Markets

Stocks: Lower; late selling. Bonds: Higher, moderate activity. Cotton: Steady. N.Y. stocks, 2,020,000; bonds $4,240,000.

THE ATLANTA CONSTITUTION

For 88 Years the South's Standard Newspaper

Warm

Fair, warm Saturday; predicted extremes, 60, 85. Fair, a little cooler Sunday; predicted extremes, 60, 80. Friday's range, 62-86.

VOL. LXXXVIII, No. 286 | TEL. WA. 5050 | ATLANTA, GEORGIA, SATURDAY MORNING, MAY 19, 1956 | ★★★★★ | 20 PAGES | Price Five Cents

RALPH McGILL

Buddha, After 2,500 Years

One day, so the legend runs, there came to Buddha, meditating under a tree, a woman with a child in her arms.



"Oh, Gracious One," she said, sobbing, "give me medicine that I may cure my sick child."

The Buddha looked and saw the child was dead. He saw, too, the mother knew.

"Very well," he said, "I will cure the child. But, I must have a mustard seed. And it must be a seed borrowed from a family in yonder village which has never known death."

In late evening the woman returned, dry-eyed.

"Lord Buddha," she said, "you have shown me the error of selfish grief. Give me time to bury my child and I will return and follow thee."

This week India, and all the Buddhist world, begins celebration of the death of Lord Buddha. This death took place roughly 2,500 years ago—more than half a century before Jesus of Nazareth was born at Bethlehem.

Construction of a new commemorative monument will be begun by Prime Minister Nehru, who will lay the cornerstone in New Delhi and proclaim the year-long celebration.

May, 563 B.C., generally is accepted as the birth date of the man whose teachings converted many millions. His religion now is having resurgence along with the rise of nationalism in the Buddhist countries.

Teachings

The Buddha, originally a young prince, was born, say the teachings, of a virgin who was mysteriously conceived by a lotus flower. He was reared in great riches, luxury and was well supplied, according to the custom, with mistresses and dancing girls. His doting parents sought to keep from him any knowledge of the harshness of life, of pain or grief.

But, he learned by slipping away and seeing life about the palace, in the villages and countryside. His parents redoubled their efforts to entertain and divert him. The most beautiful girls in all India were brought before him. One he chose as bride. The father built a great palace for them and all about it was beauty. A child was born. At 29 the son, still brooding, stole away one night and encountered a burial party on the way to the ghat; met an old, starving beggar, saw the misery of poverty and the sorrow of parents grieving for children dead.

He returned to the palace, took one look at his wife and child, and departed, penniless. He donned the robe of a beggar and set out on foot. For six years he sought wisdom, begging his food, sitting at the feet of wise men and sages. He tried fasting, self-torture . . . there was no answer. One day, meditating under a pipal tree the answer came in a flash: Since pain and sin are caused by desire, the way to peace is to stop desiring. The Four Noble Truths came to his mind:

All who live suffer.

All suffering is due to desire which can never be satisfied.

Suffering will end when desire is suppressed.

Psychic

Today modern psychologists point out that 2,500 years ago Buddha discovered a fact now basic to psychiatric treatment—peace of mind can be obtained by control of emotional desires within reasonable limits. He was the first to preach that inner peace comes to man by control of his own mind.

He began to preach "The Middle Way."

He denounced the "Four Intoxications": sensuality, pride of life, ignorance, idle speculation, which in turn produce the hindrances of life: fleshliness, arrogance, laziness, worry and hesitation.

His ten commandments are close to those brought down from the mountain by Moses. He taught reverence for life. He disowned violence.

Buddhism is strong in Japan, Ceylon, Burma, Thailand, Tibet and has thousands of followers in India and other neighboring countries. Hinduism, the world's oldest religion, managed to absorb much of its strength.

Today, Buddhism is being made an instrument of nationalism in countries striving for a cultural and spiritual foundation of their own. Even in India there is a revival . . . with Hindu Nehru cheerfully assisting.

150 Million Power Plant For Ga., Ala.

Dixie Boom Brings Million KW Project

Georgia Power Co. and Alabama Power Co. Friday announced plans to build jointly a $150 million steam-electric generating plant on the Coosa River to serve both states.

The new plant, to be located near the coal fields in Alabama, will have an ultimate capacity of one million kilowatts when completed in 1963.

This is a third as much as the existing generating capacities of the two companies, excluding proposed plants or generating plants now under construction.

NEAR GEORGIA

Precise location of the plant has not been decided but Birmingham sources said the development would be somewhere in the Shelby-St. Clair-Talladega County area. That would place it somewhere between Alabama Power's present Lay Dam and its proposed Kelly Creek Dam, about 75 miles from the Georgia state line.

The plant will consist of four 250,000-kilowatt steam-electric generating units. Two of these units are scheduled for completion in 1961 at a cost set at $75 million.

The other two are to be finished by 1963.

The new plant is expected to add momentum to an industrial boom now in prospect for the area and will provide a major boost to Alabama's sagging coal industry.

The four giant units will require 2½ million tons of coal a year. At present, Alabama's total production is 12 to 13 million tons annually.

FUEL SUPPLY

Georgia Power officials said the fuel supply will come from the Cahaba and Warrior fields and will be hauled overland. It might be transported by a conveyor belt system, a powdered coal pipeline, a short-line railroad or a combination of the three.

Harllee Branch Jr., president of Georgia Power Co., announced plans for the new plant as an application for approval of preliminary steps looking toward construction of the plant was filed with the Georgia Public Service Commission.

Similar applications also were filed with the Securities and Exchange Commission at Washington and with the Alabama Public Service Commission.

Branch said the Coosa River location will put the plant within easy reach of many of Georgia's largest load centers.

He pointed out it is now cheaper to ship electricity into Georgia over transmission lines than to

Continued on Page 3, Column 7

Democratic Convention Manager Out

CHICAGO, May 18 (UP)—William Neale Roach said tonight he has resigned his position as convention manager for the Democratic National Committee.

Roach, reached at a Chicago hotel, said he turned in his resignation about two weeks ago.

He declined to comment further and refused to say why he was in Chicago at this time.

Roach, 43, of Bethesda, Md., served as convention manager for the Democratic Party in 1948 and again in 1952. He was an assistant manager in 1944.



U.S. Army Photo

SHOWS 90-MM. GUN AT FT. MAC OPEN HOUSE

L-R: M/Sgt. H. F. Little, Richard Fay, Rusty Reed

Gavin Urges Mobility For Atomic Weapons

Atomic weapons, missiles and mobility are the three most important aspects of our military program, Lt. Gen. James M. Gavin, the Army's missile chief, said here Friday.

Gavin spoke at an Armed Forces Day luncheon at the Biltmore Hotel, which was followed by a parade of military units down Peachtree street.

The luncheon and parade kicked off a two-day Armed Forces Day observance that will include an all-day open house at Dobbins Air Force Base and Lockheed Aircraft Corp., near Marietta, and an aerial show at Dobbins Saturday.

STRIKING POWER

Gavin, chief of Army research and head of the Army's missile program, stressed the need for atomic weapons in the country's armed forces.

He said that because of the development of such powerful weapons, there is a need for "great mobility" in the armed forces.

Gavin said this country has a "fine missile program." He said, "Our surface-to-air missile is the best that I know of in existence."

He predicted that this country will develop adequate defenses against enemy missiles. "We will have defenses against missiles," he said, "perhaps inadequate at first. But they will be developed."

'BATTLESHIP' ROLLS

Army, Air Force, Navy and Marine units marched in the 15-minute parade, the second of the day for Peachtree street.

A U.S. Naval Air Station float depicting a warship, which scored a hit in the Cerebral Palsy parade earlier Friday, again thrilled the crowds with the firing of blanks from an automatic weapon.

The parade, led by the Third Army band, also included several color guards, ROTC units, National Guard troops and tanks, Civil Defense units and veterans' organizations.

RETREAT PARADE

A Navy blimp will pass over Atlanta Saturday to signal the start of the open house and air show at Dobbins and Lockheed. Open house will be from 10 a.m. to 5 p.m. at both places.

An air show, featuring top-flight military craft, will begin at 1 p.m. Other events include 2½ hours of entertainment by the Third Army Special Services and an all-services parade with a 300-man marching unit from Ft. Benning and Georgia Military Academy.

Ike's Protest Cuts Capital Jet Display

WASHINGTON, May 18 (AP)—Air Force plans for the mightiest display of atomic jet bomber strength ever flown over Washington were sharply curtailed today.

The aerial show, scheduled for tomorrow's celebration of Armed Forces Day, was cut from 216 B47 atomic bombers to 45.

Pentagon officials attributed the cutback to fears by some high civilian officials that the proposed demonstration of air-atomic power might create an unfavorable world reaction, especially in view of current emphasis on disarmament efforts.

Protests against the mass flight had been made by private aircraft owners and pilots, who cited the hazards of a low-level flight at jet speeds, but Pentagon officials said privately that the pressure had come from such places as the White House and Harold E. Stassen's disarmament office.

Elaborate plans had been made by the Strategic Air Command to assemble B47s from widely separated bases for tomorrow's demonstration of 'Power for Peace," which is the Armed Forces Day slogan.

The decision to cut down was conveyed by Secretary of Defense Wilson to Secretary of the Air Force Quarles. Wilson said it was determined after a practice flight Wednesday that "one wing of the B47s would provide adequate representation for that phase of the aerial demonstration."

The Air Force still expects to go through with a low-level flyover by one B52 heavy jet bomber and a number of supersonic fighters and slower jet fighter-bombers.

Stevenson, McKay Grab Leads in Oregon Voting

PORTLAND, Ore., May 18 (AP)—Adlai Stevenson stepped into the lead over Sen. Kefauver of Tennessee in early, fragmentary returns in Oregon's Democratic presidential primary today.

The first results from 56 of the state's 2,519 precincts gave Stevenson 804 to 478 for Kefauver in their write-in contest. Stevenson was outpolling his rival, 2-1, in Portland's Multnomah County where his supporters counted on their heaviest vote.

President Eisenhower, unopposed on the Republican preferential ticket, started off with a com- About one out of three Republican ballots tabulated at the outset carried a write-in of Vice President Nixon for renomination. The write-in is binding on Oregon delegates to the party's national convention.

Eisenhower drew 2,274 votes fom 56 precincts.

Former Secretary of the Interior Douglas McKay went out in front of his aggressive opponent, Phil Hitchcock of Portland, in the GOP race for the Senate nomination to oppose Sen. Wayne Morse (D) in November.

The vote from 56 precincts: McKay 1,660; Hitchcock, 997.

The election turnout was fairly heavy throughout the state, particularly in the Portland area where more than 30 per cent of the registration is centered. A long ballot slowed the tabulation, however.

Neither Stevenson nor Kefauver appeared on any of the myriad ballots—up to five in some areas. They staked their pitch for the state's 16 Democratic delegates on a late-starting write-in campaign.

U.S., Costa Rica Sign Atom Pact

WASHINGTON, May 18 (UP)—The United States signed an "atoms for peace" agreement with Costa Rica today, the 30th nation to sign such a pact.

Under the arrangement, the United States will provide information on construction and operation of research reactors. It also will lease Costa Rica up to 13.2 pounds of uranium to operate a research reactor.

Panel Drops Red-Trade Bar on Aid

Defers Final Vote On $1 Billion Cut

By WILLIAM S. WHITE

(Copyright 1956 by The New York Times Co.)

WASHINGTON, May 18 — The House Foreign Affairs Committee Friday knocked out an anti-Iron Curtain trade stricture that it had added Thursday to the Eisenhower administration's $4,900,000,000 foreign aid bill.

The rider, had it survived, would have shut off all forms of assistance to those nations — principally Britain—that continued to send to the Soviet Union and satellites items of possible military value that the United States itself is unwilling to export.

RESPONSE TO PRESSURE

The committee's overnight reversal after 24 hours of reflection was in response to pressure from the administration and leading Democrats alike.

The measure itself remained in grave trouble, however. In a series of provisional committee votes, an effort to cut some $1,000,000,000 from its $3,000,000,000 military assistance section was barely beaten off.

That issue will arise again Tuesday when the committee assembles in expectation of completing its work on the bill.

SPONSORED BY KELLY

All available information indicated that if the military provision emerged intact, it would be by a very narrow margin.

The antitrade rider, which had been adopted in a closed session by an undisclosed margin, had been sponsored by Rep. Kelly (D-NY).

The committee chairman, Rep. Richards (D-SC), had opposed Mrs. Kelly's enterprise. The motion to discard it was made, however, by Rep. Morano (R-Conn). The details of the voting were not made public.

TWICE-TENTATIVE

There never had been any great danger that the rider would eventually prevail in Congress. Foreign policy leaders, however, had feared that in its present temper the House itself would approve it and thus put upon them the added burden of destroying it in the Senate.

All that is now being done by the House committee is twice-tentative.

It is passing only upon an authorizing measure for the foreign

Continued on Page 3, Column 1

Textile Union Rebuffs Dixie To Condemn Citizens Councils

WASHINGTON, May 18 (AP)—The Textile Workers Union convention Friday adopted a resolution denouncing white Citizens Councils despite pleas by most Southern delegates to table it.

The Southerners opposing the resolution argued the convention action would make doubly hard the job of organizing textile workers in the South and probably cause many already organized workers to quit the union.

Emil Rieve, retiring union president elected chairman of the union's executive council, agreed the resolution probably would hurt the union temporarily in the South but insisted racial equality was a moral issue the union could not duck.

The resolution called on President Eisenhower to convene a conference of Southern governors and provide "other moral leadership for the peaceful and orderly transition to an unsegregated public school system." The white Citizens Councils are dedicated to preserving school segregation.

The resolution was approved by a standing vote, apparently 2 to 1.

The protesting Southern delegates walked out of the convention in a body after losing the vote but leaders said they would stay in the union.

E. T. Kirkland, Local 254, Columbia, S.C., said "We're not walking out—I'll be a member of the union until I die."

Kirkland had argued that the resolution jeopardizes the prospect of Southern delegates returning to the next TWU convention. He said his local had 99 Negro members and all had supported his position and opposed school integration.

Kirkland said the Southern racial problem would work out in time "if we are left alone" but said the union was "not going to do it through force."

Georgia GOPs Expected to Choose Shartzer, Snodgrass Here Today

By ALBERT RILEY

Despite some rumblings of discontent, Georgia Republicans convened here Friday apparently in a mood to reelect William B. Shartzer as state chairman and nominate Robert R. Snodgrass as national committeeman.

Election of officers will be held Saturday but the Shartzer-Snodgrass wing of the party, strongly pro-Eisenhower, appeared firmly in control as the two-day meeting began.



W. B. Shartzer

Roscoe Tucker of Dawsonville, an Eisenhower man who has been at odds frequently with Shartzer during the past four years, announced he would not seek to retain his post as national committeeman.

However, the appearance at the convention of Roy Foster of Wadley and Roscoe Pickett of Atlanta indicated some battles may be shaping up in the election of officers and delegates-at-large to the GOP national convention.

Foster and Pickett were leaders of the old Taft wing of the state party that lost power in the 1952 national convention battle between Eisenhower and the late Sen. Taft for the presidential nomination.

As one of the largest GOP conventions in Georgia's history convened at Municipal Auditorium, the delegates elected Randolph Thrower of Atlanta as temporary convention chairman.

And they heard Thrower, who is slated to become permanent convention chairman Saturday, declare the Republican party is "the only hope for exterminating the undemocratic county unit system with which the Democratic party of Georgia has plagued us."

The delegates applauded repeatedly as their keynote speaker, Congressman Tom Curtis of Missouri, hailed the GOP as the party of "prosperity and peace."

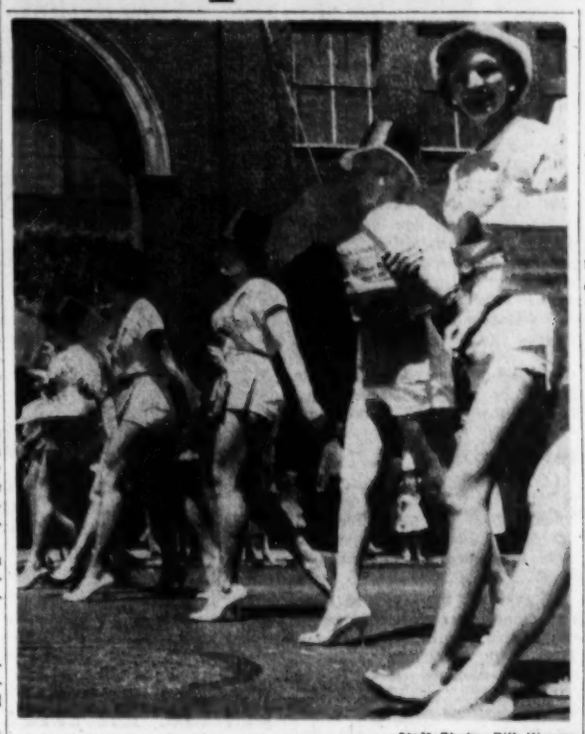
Curtis did not exactly pin the "war party" label on the Democrats, but he came close as he also accused the Democrats of being "prophets of gloom and doom."

Charging them with demagoguery, Curtis said the Democrats had full knowledge of factors that were leading toward war in 1916, 1940 and 1948 when they went before the voters of the nation and promised peace.

The Missourian said he brought

Continued on Page 3, Column 3

Ike's Farm Bill Wins In Senate But Cotton Is Kept on World Mart



Staff Photo—Bill Warren

PRETTY GIRLS DO THEIR BIT IN PALSY DRIVE

Top-Hatted "Newsies" Lend Glamor to Big Parade

Palsied Children Smile Thanks in Big Parade

Crippled children smiled their thanks at thousands of Atlantans who line Peachtree street Friday for a 30-minute parade that highlighted Old Newsboys Day—the annual sale of a special edition of The Atlanta Constitution and The Atlanta Journal.

Proceeds of the sale go to the Atlanta Cerebral Palsy School and Clinic. Reports of sales early Saturday indicated the total will run over $90,000—just under the $100,000 goal set for the year.

Old Newsboys Day has raised more than $287,000 for palsied children in five previous sales. This year's total is greatest so far.

Beautiful girls, snappy marching bands and merry-making clowns vied for attention in the colorful parade. The crowds along Peachtree street responded with loud applause.

But in this mixture of a somber subject and a gay parade, the palsied children themselves captured the crowd. They waved from buses and open cars. Some of the more seriously afflicted moved their arms with the aid of their mothers or nurses.

The parade included 10 bands, several floats, the "Palomino Posse" of Fulton County Sheriff Ralph Grimes, fire trucks, sports cars, antique automobiles, the Yaarab Arab Guard, Red Devils and other units.

A Marine color guard and convertibles carrying Mayor Hartsfield and other dignitaries led the parade.

A U.S. Naval Air Station float, resembling a small warship, thrilled the crowds with the firing of blanks from automatic weapons. For a television cameraman, the firing was nerve-racking at one point. The gunner cut loose with a burst at close range after a Navy radioman at

Continued on Page 3, Column 3

Ike Golfing Again

WASHINGTON, May 18 (AP) — President Eisenhower played golf this afternoon at Burning Tree Club in nearby Maryland. It was the second time he had gone there this week.

Somewhat Lower Grain Props Voted

By WILLIAM M. BLAIR

(Copyright 1956 by The New York Times Co.)

WASHINGTON, May 18—The administration won a major victory on the domestic farm front tonight but lost on the international front as the Senate wrapped up a second election-year farm bill. Final passage was on voice vote.

It gives President Eisenhower the $1,200,000,000 soil bank proposed by the administration and modified price support raising features that officials said appeared acceptable to the President.

It now goes to the House. The bill is a House bill amended by the Senate. The House bill was passed last week. House farm eaders said they would seek a compromise between the two versions. But Senate farm leaders expected little trouble on the measure to replace the farm bill vetoed by the President April 16.

ERASE VEXING CLAUSE

The Senate turned down the principle of mandatory price supports on more feed grains to give the administration its big victory after two days of debate on the farm bill. It did so on a decisive roll-call vote of 74 to 14. The vote gave a higher price support to oats, rye, barley and grain sorghums, but eliminated a complex section that was a major cause of the President's veto of the original omnibus farm bill.

On the other hand, the Senate three times rebuffed the President and Secretary of State Dulles, who wanted killed provisions on cotton and rice that they were fearful would hurt U.S. relations with foreign countries.

Democrats and Republicans jumped on the State Department and the President for seeking to eliminate from the bill a directive that surplus cotton be sold on world markets at competitive prices.

After a torrent of angry words, the Senate voted down the administration's proposal by a roll-call vote of 71 to 13.

PROTECT FLEECE

It then proceeded to shout down amendments aimed at killing the bill's provision for limiting imports of long staple of extra fine cotton and a two-price system for rice.

The Senate heard charges that

Continued on Page 3, Column 1

Picnic Weather Expected To Stay Over Weekend

The fair, spring-like weather which graced Friday is expected to continue throughout the weekend, according to the Atlanta Weather Bureau.

Saturday is expected to be fair and continued warm. Sunday is slated to remain fair, but the day will be somewhat cooler.

Predicted extremes Saturday are 60 and 85, followed by a 60-to-80 range Sunday. The mercury ranged from 62 to 86 Friday.

Inside Today...

LENIN CONDEMNED
Stalin, Soviet youths are told — Page 2

U.S. MILITARY
half-tracks taken off Israel ship — Page 2

Annie Lou Hardy	14
Billy Graham	8
Bisher	5
Business	10, 11
Calvin Cox	4
Charles Allen	4
Church News	8
Classified Ads	16-20
Comics	12
Crossword Puzzle	7
Editorial Page	4
Financial News	10, 11
Harold Martin	4
Jumble	15
Leo Aikman	4
Obituaries	11, 16
Ollie Reeves	15
Society	14
Sports	5-7
Star Gazer	15
Television and Radio	16
Theater Programs	15
Today's Events	13
Weather	11
Women's Features	14

Nike vs. Talos Test Demanded in Senate

Money Blocked Until Missiles Are Tried Against Bombers

WASHINGTON, May 18 (AP)—A Senate subcommittee has decided to demand a showdown duel between the Army Nike and the Air Force Talos missiles before voting any more money for either, a member said today.

The senator, who asked that his name not be used, told newsmen that the Armed Services subcommittee regards the two anti-aircraft missiles as competing weapons.

He said the group will issue a report within two weeks demanding that the two be pitted against modern jet bombers to determine which is the more effective weapon.

DEFENSE IS MUM

Sen. Jackson (D-Wash), who originally proposed such a duel, said he understands both the Army and Air Force are agreeable to the match. But he said the Defense Department, which has the final say, has made no decision.

The Army already has established Nike installations to provide anti-aircraft protection for a number of key cities. But the Air Force wants to install its own Talos system around some of its bases.

The Army has complained to the subcommittee that the Air Force, by developing the Talos in the first place, invaded its anti-aircraft mission.

FAVORS BOTH

Lt. Gen. Donald L. Putt, chief of Air Force research, said he believes both the Air Force and the Army should be allowed to build their own anti-aircraft systems.

He said that the Nike and Talos are complementary rather than competitive. Putt said that the Talos, with its 50-mile minimum range, is designed primarily for "area defense," while the Nike, with its shorter range, is suited for what he called "point defense."

The Army is developing newer versions of the Nike to extend its present 25-mile range. Like the original, the new versions will be guided by ground radar to their targets.

Panel To Air Reds Troop Slash Vow

By WARREN ROGERS JR.

WASHINGTON, May 18 (AP)—Russia's announced plans for a big reduction in military forces will be reviewed by President Eisenhower's special eight-man panel of nuclear, military and industrial leaders starting May 29, Harold E. Stassen announced today.

Stassen told a news conference that the special group formed by Eisenhower last summer will assemble in Washington a week from Tuesday to begin an analysis of the "implications" of the Soviet announcement, along with the recent London disarmament talks which reached no conclusion.

HOW TO RESPOND?

The eight task force leaders presumably will recommend what moves if any this country should take in response to Moscow's announcement of last Monday that Soviet military forces will be reduced by 1,200,000 men.

Members of the group and the subjects assigned to them as disarmament consultants are:

Dr. Ernest O. Lawrence, nuclear; Gen. James H. Doolittle, air; Gen. Walter Bedell Smith, army; Adm. Oswald S. Colclough, navy; Benjamin Fairless, steel; Walker L. Cisler, power and industry; Dr. Harold Moulton, military budgets; and Dr. James B. Fisk, communications.

They went over the proposals which Stassen, Eisenhower's special assistant on disarmament, took with him to the London conference, where he conferred with Soviet and other leaders.

MAY BE DIVIDEND

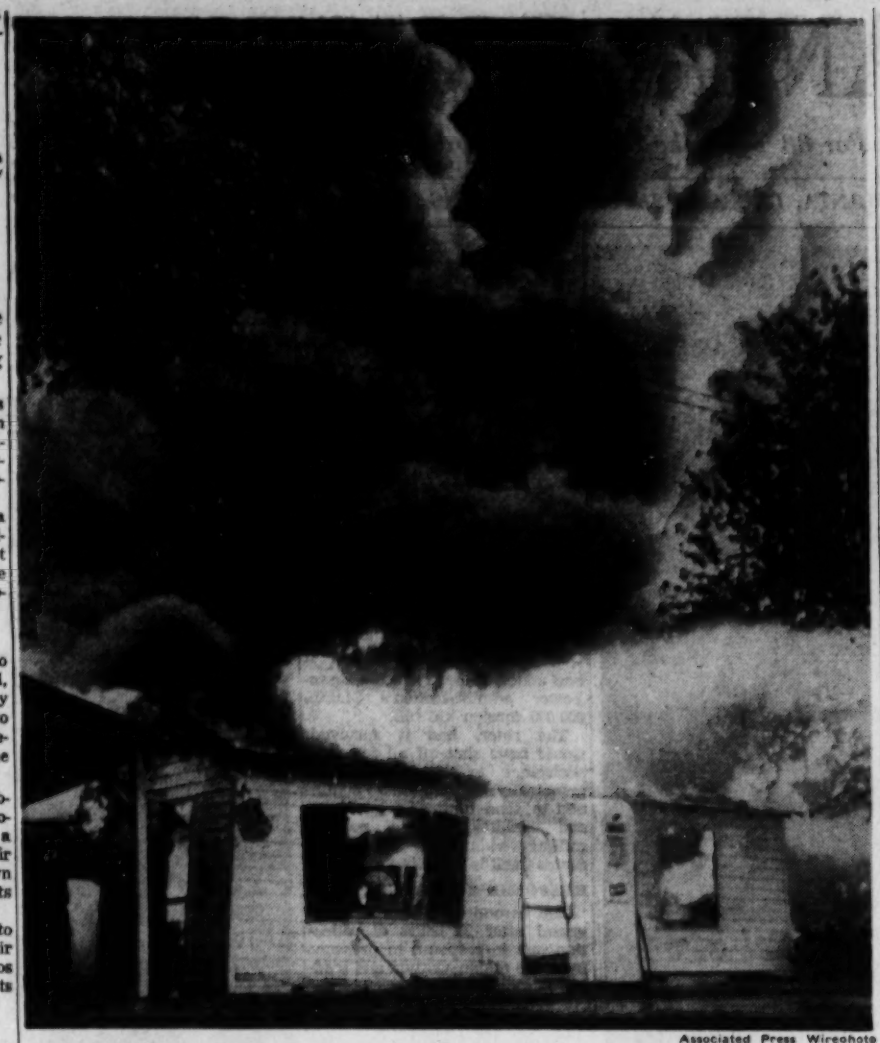
At his news conference Stassen evidenced must less skepticism than other officials have expressed concerning the Russian announcement of military manpower cuts. He said it could be "a desirable dividend" for President Eisenhower's peace policy.

He disagreed with reporters suggested he might be out of step with the White House and State Department, both of which had voiced essentially negative reactions.

Asserting his attitude had to be measured in full context against the reactions of Secretary of State Dulles and the White House, Stassen said:

"The Soviet move may be a wish on their part to continue negotiations in an endeavor to reach a comprehensive agreement on the control of armaments. . . .

"As I see it, it is extremely important that the free world neither exaggerate nor underestimate. . . Neither be gullible nor cynical, but take a balanced approach."



Associated Press Wirephoto

GASOLINE BULK PLANT EXPLODES—GALENA, Md., May 18—The office of Kent Oil Co., gasoline bulk storage plant at this community of 400 on Maryland's Eastern Shore, burns following the first of three explosions which shook the area. This picture was taken minutes before a high-octane tank in the vicinity blew up, killing two firemen, injuring eight and causing widespread damage.

Youths Reared To Worship Stalin Hear Lenin Condemned Him in '23

MOSCOW, May 18 (AP)—A generation of Soviet youth nurtured on Stalin worship, with the idea that Stalin was Lenin's most beloved disciple, got a new version today—that Lenin condemned Stalin in 1923.

This came about in the most savage assault on Stalin yet published here. It was in Komsomol Pravda, Soviet youth paper. A column called "A Children's Guide to Stalinism," assertedly written in response to letters from children, related that Lenin had warned the Communist party against Stalin. It used words taken from the famous document usually known as the "Testament for Lenin," the revolutionary leader Communists hold by.

Some of Lenin's harsh words on Stalin were cited in Pravda on Nov. 2, 1927—in a speech by Stalin himself. This speech was made at the party meeting where Stalin scored his final victory over his archenemy Leon Trotsky—forcing his expulsion from the party. Stalin quoted Lenin's criticism and then went on to attempt to refute it.

But Lenin's words on Stalin came as news to Komsomol Pravda's audience—for Lenin's "testament" has been mentioned here only obliquely in the last 20 years or more.

Lenin penned his attack on Stalin in December 1922 and January 1923, over a year before Lenin died but at a time when he was partly incapacitated.

He wrote that Stalin was "too rude" and that this trait was intolerable in the office of Communist general secretary. He said Stalin's comrades should find a way to replace him in this office with someone more patient, loyal, polite and attentive to comrades—and less captious.

Komsomol Pravda said today: "Lenin in the last year of his life pointed out that such negative features of Stalin's character as rudeness, lack of respect for working comrades, capriciousness and inclination toward abuse of power could lead to the violation of the rules of collective leadership. Unfortunately it happened so."

Komsomol Pravda did not go on to point out that Lenin announced in March 1923 he had broken off all comradely relations with Stalin.

Komsomol Pravda explained that Stalin had done much during the Revolution, during the struggle against Nikolai Bukharin and Trotsky to win "popularity with the people and support of the party but gradually this trust and respect was transformed into adoration of Stalin and the cult of his personality."

It continued:

"All the greatest victories were achieved owing to the persistence, labor and heroism of millions of the Soviet people, but in our propaganda — newspapers, magazines and films—all were explained by his personal merits. Stalin himself did not object but on the contrary supported and encouraged this glorification in every possible way. Many books, films and paintings were made which praised J. V. Stalin to the skies.

"The role of the party and people was diminished or was not depicted at all. His monuments were erected everywhere. J. V. Stalin started solving all questions himself. That brought much harm, for one person cannot know everything and solve everything correctly."

French Stick to NATO But Reds Cheer Anyway

MOSCOW, May 18 (AP)—French and Soviet leaders ended their talks without agreement today. But a crowd of cheering Russians mobbed them anyway in a strange and moving scene of jubilation and camaraderie.

The crowd of about 500 Russians gathered in the dusk outside the French Embassy. Inside were Premiere Guy Mollet of France and Foreign Minister Christian Pineau and the Soviet leaders, Premier Nikolai Bulganin and the party secretary, Nikita Khrushchev.

STICKS TO NATO

The leaders were touching up a communique on the three days of talks. A high Western diplomat said the talks finally had convinced the Russians that France would not sever its military alliance with the West.

As Mollet and Khrushchev stepped out in the street, a crowd pinned back by militia on the opposite side broke into a roar of applause.

Then Khrushchev brought on a new demonstration. He grabbed Mollet impulsively by the arm and walked across to the crowd. He began extending his hand across the militiamen's shoulders to the people.

BIG DEMONSTRATION

The Russians broke through the cordon and for a few minutes Mollet and Khrushchev disappeared in the milling throng.

Premier Nikolai Bulganin, Pineau and Soviet Foreign Minister V. M. Molotov, who were following, were swept up, pushed, elbowed and lost in the crowd.

Photographers on the balcony above turned on floodlights. Other photographers clambered on Bulganin's car.

Aghast at this unaccustomed outbreak, militiamen tried to rally their forces but were swamped by the crowd.

KISSES BABY

A woman slapped Molotov exuberantly on the back, another shoved a child at Khrushchev. He rose boisterously to the occasion and kissed the baby on both cheeks.

Bulganin tried to maintain his dignity but a couple of youths clung grimly on his sleeve.

Finally the conferees reached their cars and gave a last sweeping wave as the party drove off.

COMPROMISE OUT

The diplomatic source said Mollet told NATO ambassadors at a luncheon earlier today no agreement was reached and neither side suggested one.

"The French and Soviet positions were so far apart that there was tacit understanding no possibility of compromise existed," the Western diplomat said, and added: "About the most important result of the talks, according to Mollet, was that the Russians were finally convinced France will not give up her NATO ties."

Cross Burned Near Home of Archbishop

NEW ORLEANS, May 18 (AP)—A huge fiery cross, symbol of the Ku Klux Klan, flared up early today near a prointegration archbishop's home shortly after a meeting of a new organization likened to the old Klan.

Acting New Orleans Police Supt. Guy Bannister immediately ordered a complete report and investigation of the cross-burning to determine if it signified a possible rebirth of the Klan itself in this area.

"Cross burning is one of the operational methods of the Klan," he said. "And I want to find out if it has any connection with the rebirth of the Klan.

The eight-foot cross, soaked with gasoline and made from four two-by-four-inch planks, was set ablaze and planted against a fence which surrounds the Notre Dame Seminary. The official residence of Archbishop Joseph F. Rummel, a strong advocate of integration, is located on the seminary, about a block from where the cross was burned.

U.S. Vehicles Taken Off Israeli Ship

WASHINGTON, May 18 (AP)—The State Department said today 21 half-track military vehicles were taken off an Israel-bound ship last Monday because they lacked a valid export license.

Press officer Lincoln White said an inspector discovered the vehicles were completely assembled whereas the licenses covered only spare parts.

ON ISRAELI SHIP ZION

White said the 21 half-tracks were aboard the Israeli ship Zion in New York Harbor. He said it could not be said that either the State Department or the Customs Office blocked this shipment.

He said the half-tracks were taken off the ship because the two agencies "had no alternative" under U. S. law requiring export licenses for all shipments of a military character. He refused to say, however, whether it could be called "illegal" or "attempted smuggling."

"I do not characterize," White said. "I tell you what the facts are."

SELLER NOT KNOWN

He also said:

"If there is anything dishonest in this, I'm unaware of it."

White told reporters the export license for half-track spare parts was issued to the Israel Purchasing Commission, an agency of the Israeli government.

He said he did not know where the half-tracks were purchased but he commented that "many companies in New York sell Army surplus."

He said Israel has applied for export licenses for half-tracks fully assembled. But he said this application has not been acted upon.

IS EVERYTHING PICKPICK?

GUARANTEED PERFORMANCE
SCHUKRAFT'S FLORISTS
24-HR. PHONE SERVICE
Plaza 8-2684

Wilson Plans No New Slash In U.S. Arms

WASHINGTON, May 18 (AP)—Secretary of Defense Wilson said flatly tonight the United States will maintain its armed forces at the present 2,850,000-man level for the indefinite future.

Wilson's announcement to an Armed Forces Day dinner was the official U.S. answer to Russia's recent announcement that it will trim Soviet military manpower by 1,200,000 to meet manpower shortages on Red farms and factories.

"There is no clear indication that the world situation has improved to the point where we can importantly modify our policy of strength for the long pull," Wilson said.

3 Dutch Jets Crash; Out of Fuel, Pilots Bail

THE HAGUE, Netherlands, May 18 (AP)—Three Dutch air force Thunderstreak jets crashed after running out of fuel on a training flight to Germany today. The pilots bailed out. A fourth plane successfully returned to base. The planes had recently been delivered from the United States.

Please Consult the New Directory after May 20

Effective then, some 71,000 more Atlanta telephone numbers will be changed.

Rep. Powell Denies Kickback; Aide Guilty of Tax Dodging

NEW YORK, May 18 (AP)—Rep. Adam Clayton Powell's congressional secretary was convicted by a federal court jury today of income tax evasion.

Mrs. Hattie Freeman Dodson's 11-day trial was highlighted by testimony that she kicked back her secretarial salary to the Democratic Negro congressman from New York. Powell, however, took the witness stand to deny he ever received any salary kickback from her.

SHE WEEPS

Mrs. Dodson wept in her husband's arms when the case went to the jury shortly after noon. But she was in full control of her emotions three and a half hours later when the 10 men and two women on the panel pronounced her guilty of all nine counts in the indictment.

Mrs. Dodson faces a maximum 45 years in prison and $90,000 in fines when she is sentenced June 4.

The Negro woman is one of three present or former secretaries of Powell to face income tax evasion charges. The other two, both men, have pleaded innocent and are awaiting trial.

CALLED CHEAT

Mrs. Dodson was accused of cheating the government out of $5,000 in income taxes from 1948 to 1952 and of collecting $2,000 in illegal tax refunds.

Defense attorney Frederick Block charged the government's prosecution of Mrs. Dodson was a fishing expedition to try to get something on Powell. Once behind bars Mrs. Dodson would be "brainwashed" for evidence against the congressman, Block said.

However, the government called her guilty of tax cheating, whether or not there was a salary kickback. Assistant U.S. Attorney Thomas A. Bolan told the jury Mrs. Dodson listed in her tax returns "a whole flock of fake dependents."

YEARLY PAY

Mrs. Dodson drew between $3,200 and $5,200 a year as Powell's congressional secretary. In addition, she got $3,200 as business secretary of the congressman's Harlem church. Her husband, Howard, drew $3,000 a year also as the church choirmaster.

Dodson went on trial with his wife May 7 but was cleared of tax fraud charges midway in the case. Mrs. Dodson filed a joint return with her husband on their church income and a separate return in her maiden name on her congressional salary.

Joseph E. Ford, tax consultant and former campaign manager for Powell, said Mrs. Dodson told him she kicked back her congressional salary to Powell but filed a return on it to take advantage of a refund. Mrs. Dodson was continued free in $500 bail pending sentence.

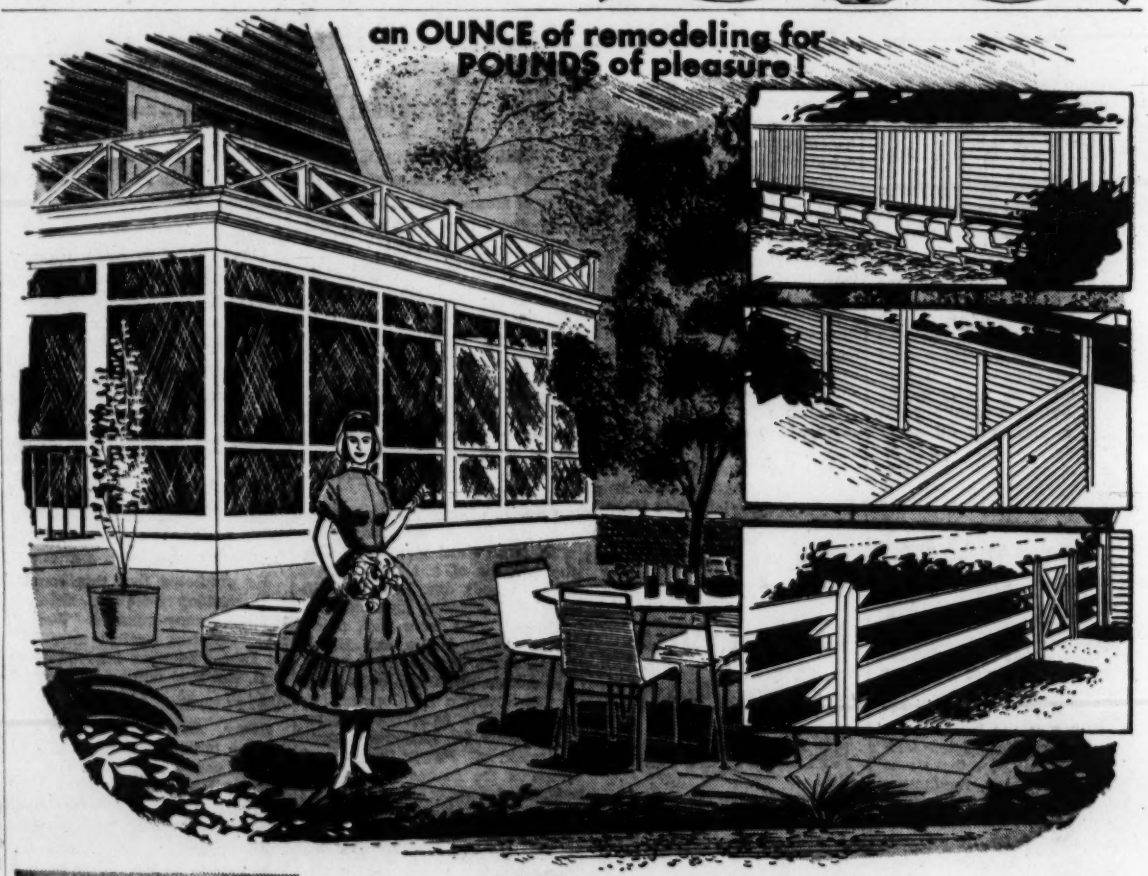
Intangibles Tax Cut Expected To Cost Half Million

The Atlanta and Fulton County governments will lose a half-million dollars this year in revenue because of a two-thirds reduction in taxes on intangible property, Chief Deputy Tax Commissioner Standish Thompson says.

Thompson, in an address to the May Luncheon for Planners, said the revenue loss is due to a reduction in the intangibles levy from $3 to $1 per $1,000 in value. This rate, by an act of the General Assembly will be cut to 10 cents per $1,000 next year reducing this revenue even further, he added.

HOW CHRISTIAN SCIENCE HEALS
Station WAGA (590 KC) | Sundays 9:15 A. M.

an OUNCE of remodeling for POUNDS of pleasure!



Outside is the best place to spend the summer

● Screen a Porch and top it with a Sun Deck . . . add a Patio and accent it with a smart, new Fence . . . you'll have a whole new plan for living plus a beautiful exterior for your home! Let us help you with plans, materials and labor . . . you won't need ready cash . . . just a few dollars a month! There's no down payment, and you can take three full years to pay when you remodel on our Budget Plan!

PATIO STONE
Gray 15½¢
Red, Buff Brown 20¢
Green 29¢

SAKRETE
Just Add Water 80-lb. bag $1.40

SPECIAL-½ PRICE!
Plastic Table Tops
Perfect for porch or patio tables. Good, too, for decorative or utility shelves. We're overloaded . . . Got them running out our ears!
21"x24" (reg. 1.19) .59
21"x31" (reg. 2.29) 1.14

WIRE SCREENING
Galvanized 7⅓c sq. ft.
Aluminum 12c
Bronze 14c

TENSION-TITE SCREENS
Put up yourself in five minutes with screwdriver. All sizes.
32"x54" $3.98

'56 is the year to FIX!
WEST LUMBER COMPANY
NORTHSIDE, 1491 PIEDMONT AVENUE, N.E., VE 8841
WEST END, 2429 GORDON RD., S.W., PL 3-9764
EAST POINT, 1486 CENTRAL AVENUE, PO 7-4311
SCOTTDALE, 1042 OLD STONE MTN. RD., EV 2727
OPEN 'TIL 6:30 WEEKDAYS—ALL DAY SAT.!

"I'd even go North for Southern Bread"



Really sings out in a sandwich—so good...so fresh...so SOUTHERN!

Domestic Farm Victory For Ike; Cotton Plea Loses

Continued From Page 1

the State Department was seeking to "appease" some countries, including Egypt, a cotton exporting country, and Premier Gamal Abdel Nasser and trying to "dictate" to the Senate by insisting on a roll-call vote.

As the bill stands, the most objectionable features for the administration are the directive on sales of surplus cotton for export at world prices, the two-price system for wheat and a one-year freeze on parity prices for wheat, corn and peanuts.

But Sen. Aiken (R-Vt), administration spokesman on farm matters in the Senate, believed that the bill as modified by the Senate would get Eisenhower's approval.

Aiken and Sen. Anderson (D-NM) who aided in rewriting sections of the bill on the Senate floor, expressed hope the House would accept quickly the numerous changes.

Sen. Ellender (La.) Democratic chairman of the senate agriculture committee, also was confident the house would take the bill without a conference. He and other Democrats and Republicans joined in calling for a rapid wind-up on farm legislation to get some relief to farmers yet this year.

The bill, as passed by the House and Senate, was stripped of all its major price boosting features that the President found so obnoxious in the vetoed farm bill.

The Senate, however, accepted an administration compromise on the feed grains. The Senate settled the quarrel by raising the price supports to 76 per cent of parity and providing that if a price support program is in effect next year for corn grown outside of federal controls, then the feed grains will get a price support of not less than 70 per cent of parity, or the present level of support.

Eisenhower, in vetoing the first farm measure, guaranteed for the first time in history, price support of $1.25 a bushel to corn producers who ignore federal acreage restrictions. Heretofore, compliance with controls has been a condition of eligibility for price supports.

The House bill would have tied feed grains directly to corn, set up provisions for government controls and compelled producers to put a part of their land into the soil bank to get price subsidies.

Panel Drops Red-Trade Bar on Aid

Continued From Page 1

aid program, which must yet be cleared by the House itself, the Senate Foreign Relations Committee and then the Senate itself.

After all this, separate legislation actually providing the money must be enacted. House authorizing action now is not expected before week after next. Senate action thus lies several weeks in the distance.

The most significant of the day's events involved what Richards described as a very close call for the military assistance section.

Richards, himself an advocate of a "substantial" reduction, reported that motions to make a cut of about $1,000,000,000 were hard fought and that no one occasion only a tie vote saved the day.

It was at length decided, since there were several weekend committee absentees, to postpone the whole business until Tuesday.

The committee did go forward to two less important decisions before quitting for the week.

It voted to increase to $10,000,000 from $5,000,000 the administration's allocation for defense support to Guatemala.

It also voted to limit to $350,000 the amount of aid to any country for atomic reactors or furnaces, in the administration's plan to assist in the peaceful development of that force.

It was stipulated also that recipients of reactors should be clearly advised that they came from the United States.

3 Georgians Sentenced in Burglary Plot

GREENSBORO, N.C., May 18 (AP). Three Georgia men were given terms in Central Prison today by Superior Court Judge Allen H. Gwyn, who sharply criticized the testimony of the state's principal witness, C. A. (Tip) Anderson.

Sentenced on charges of conspiracy to break and enter and possession of burglary tools were Thomas Wesley Fox, 47, Palmetto, Ga., attorney; Elmo Liston Florence, 27, Atlanta mechanic, and Charles Douglas Phillips, 27, Atlanta interior decorator.

Fox and Florence received 10 years each and Phillips six to eight years.

Fox's 22-year-old son, indicted on the same charges, was sentenced to four to six years. Judge Gwyn suspended the sentence for five years. The four all pleaded no contest.



Staff Photos—Ken Patterson

GEORGIA REPUBLICAN LEADERS CAUCUS AT STATE CONVENTION

Retiring National Committeeman Roscoe Tucker, at Far Left, Confers With Roscoe Pickett . . . Robert R. Snodgrass, Probable New National Committeeman, Talks With Rep. Tom Curtis of Missouri, the Convention Keynoter, and Roy Foster, Onetime Head of the Taft Wing in Georgia

Georgia GOPs To Elect Officers Here Today

Continued From Page 1

a personal message from President Eisenhower, wishing the Georgians Godspeed in their efforts to build a strong two-party system in the South.

Southern Democrats have done the South a disservice, he said by "forming an unholy alliance with gangster-ridden city political machines in the North."

The GOP and not the Democrats is the party of the little people, Curtis declared. This, he said, has been proven by the Eisenhower administration's stabilizing the purchasing power of the dollar.

Inflation under the Democrats became the "rottenest form of taxation," he declared as he promised the Eisenhower administration eventually will increase the dollar's purchasing power.

Although there was some unemployment in 1954, there was no depression as Democrats had prophesied, Curtis said. He said unemployment was caused by the shift from a war to a peace economy, with 750,000 members of the armed forces and 300,000 war workers absorbed into civilian jobs.

Farm problems today, he added, are due to the same change-over from war to peace economy as other nations begin producing their own food.

As the convention's first session recessed late Friday, contests over the seating of delegates were taken up by the credentials committee, headed by Charles Moye of Decatur. There were contests from Tattnall and Muscogee counties, with similar fights impending from Bibb, Telfair and Appling.

A sizable percentage of the delegates were Negroes, but the ratio of white delegates appeared to be considerably larger than in former years.

Indictions were the convention Saturday will name, as delegates-at-large to the national convention, Shartzer, Snodgrass, W. J. Shaw of Atlanta and Reid Mull of Blue Ridge, and nominate Mrs. Marvin Elliott of Macon for national committeewoman. W. J. Shaw is slated to become secretary.

Thousands See Parade For Palsied

Continued From Page 1

the front of the float reported: "Photographer sighted five yards off starboard bow."

Although many of the marchers perspired freely under the brilliant sun, the hottest job belonged to a clown who wore a heavy fur coat. He wore a red sailor cap bearing the words "wife saver" and beneath his coat, which he threw open now and then, he wore an old fashioned, red and white striped bathing suit.

Marching between the parade units were the old newsboys, wearing high hats and yellow aprons, selling the special Cerebral Palsy Edition of The Atlanta Constitution and Journal.

Harold Spears, chief barker of the Variety Club, which co-sponsors Old Newsboys Day, said the sale of newspapers would continue through Friday night.

Ala., Ga. Power Project Huge Joint Steam Plant

Continued From Page 1

transport coal from the distant mines.

Branch estimated that the location of the plant near the Alabama coal fields will save Georgia Power between $3 and $4 million a year when the full capacity of the plant is reached.

The plant will be built and operated by a new company known as Southern Electric Generating Co., which will be financed by the Southern Co. investing approximately $25 million by 1961 in the common stocks of the Georgia and Alabama Power Companies. These companies in turn will invest these funds in the common stock of the generating company.

Additional construction funds will be obtained by the generating company through sale of debt securities.

The Southern Co. is the parent corporation of both Georgia Power and Alabama Power.

H. J. Scholz of Birmingham, president of Southern Services, Inc., the mutually owned service company of the Southern system, will be president of the new company. J. F. Crist, vice president of the Southern Co., will be executive vice president. J. J. McDonough, executive vice president of Georgia Power, and Walter Bouldin, executive vice president of Alabama Power, will be vice presidents.

Exchange Seat Sold for $113,000

NEW YORK, May 18 (UP) — A "seat" changed hands on the New York Stock Exchange today for $113,000—the highest paid for an exchange membership in more than 19 years.

The sale price was up $3,000 from the previous transaction on May 14. It was the highest since March 5, 1937, when a "seat" was sold of $125,000.

A membership on the "big board" now is quoted at $75,000 bid and $125,000 asked.

Build Your Own With SAKRETE!



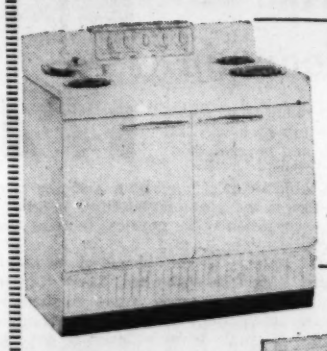
MORTAR MIX 80-LB. BAG REG. $1.79 — $1.39

GRAVEL MIX 90-LB. BAG REG. $1.65 — $1.39

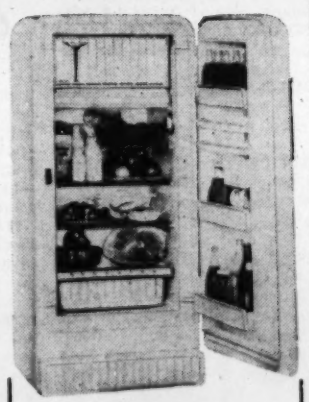
WILLIAM BROS. LUMBER CO.
924 Glenwood Ave.
DI. 8421

ANNOUNCING
FRIGIDAIRE'S FABULOUS FESTIVAL
at Both AYCOCK APPLIANCE STORES
WE'RE TRADING WILD AND AUCTIONING ALL NITE
ALL DAY AUCTION 8 'TIL 12
AUCTION AT MAIN STORE ONLY, FRI., SAT., MAY 18-19
AUCTION ON floor models—slightly damaged and reconditioned appliances and TV's. Boats, Motors and many other items. All items guaranteed as represented. EASY TERMS on all products.

ANY OF THESE THREE 1956 FRIGIDAIRE APPLIANCES As Low As $139.04 each And Your Old Appliance

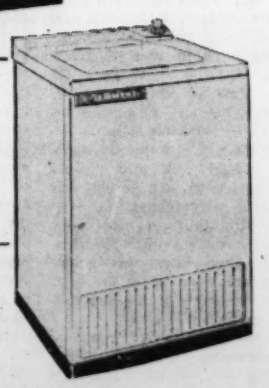


FRIGIDAIRE ELECTRIC RANGE
- Lifetime Porcelain Finish
- Big Even-Heat Oven
- Thermizer Deep-Well Cooker
- Roomy storage Drawer



FRIGIDAIRE REFRIGERATOR
Spacious full-width Super Freezer Chest, Big Glide-Out Hydrator, two Double-easy Quickube Trays, Colorful Food Compartment. Plus many other exclusive Frigidaire Features.

AUTOMATIC FRIGIDAIRE WASHER
- Famous Live Water Action
- Float Over Washing and Rinsing
- 3-Way Spin Stabilizer



NO MONEY DOWN
Guaranteed and Serviced by Aycock

AYCOCK APPLIANCE COMPANY
2038 SYLVAN RD., S. W. PL. 8-4573
Branch Store—494 Flat Shoals Ave., East Atlanta, WA. 5526

Tomorrow at 2:01 A. M.

71,000 More Atlanta Telephone Numbers Change

Here are some things you'll want to remember about telephone service in Atlanta:

1. Effective tomorrow at 2:01 A.M., some 71,000 more telephone numbers will be changed to the new nation-wide numbering system introduced in Atlanta last fall.

2. The office names Cypress, Lamar, Alpine, Dixie, Vernon, Atwood, Emerson and Elgin will pass out of existence.

3. The new office names are JAckson 3, JAckson 4, JAckson 5, MArket 7, TRinity 2, TRinity 4, TRinity 5 and TRinity 6.

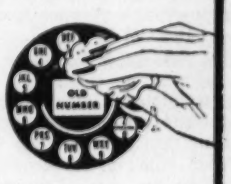
4. Before calling one of the new numbers, please remember to refer to the new telephone directory. Be sure to dial the *first two* letters of the office name followed by the five numerals. For example, to call JAckson 3-9999, you would dial JA 3-9999.

5. When placing a Long Distance call from one of the new numbers, be sure to give the operator the complete number as listed in the directory when she asks for your number.

6. One more change, in November, will complete the transition to the new nation-wide numbering system which paves the way for further expansion and improvements in service.

Follow these simple steps in placing your new number card on your telephone:

1 Make sure that the surface of the celluloid cover over your present number card is clear and DRY.





2 Then peel off the paper backing from the new number card. DO NOT WET.

3 Hold the new card over the celluloid cover so that the new number is in the same position as the old one.



4 Press the new card firmly in place by rubbing your finger over the surface, particularly around the edges.



Southern Bell Telephone and Telegraph Company

THE ATLANTA CONSTITUTION

For 88 Years The South's Standard Newspaper

CLARK HOWELL, Publisher — RALPH McGILL, Editor

Established June 16, 1868

Issued daily except New Year's, July 4, Labor Day, Thanksgiving and Christmas and entered as second-class matter at the Post Office at Atlanta under Act of March 3, 1879.

The Atlanta Constitution (morning), and The Atlanta Journal (evening), and The Atlanta Constitution and The Atlanta Journal (Sunday), published by Atlanta Newspapers, Inc., 10 Forsyth St., Atlanta, Georgia.

Subscription rates by carrier: Morning and Sunday or evening and Sunday, 1 week, 45c; 1 month, $1.95; 3 months, $5.85; 6 months, $11.70; 1 year, $23.40. Morning or evening, daily only, 1 week, 30c; 1 month, $1.30; 3 months, $3.90; 6 months, $7.80; 1 year, $15.60. Morning, evening and Sunday (13 issues), 1 week, 75c; 1 month, $3.25; 3 months, $9.75; 6 months, $19.50; 1 year, $39.00. Subscription prices by mail on request. Single copies: Daily, 5c; Sunday, 15c, plus 3% sales tax on sales and deliveries made within the State of Georgia.

Page 4 — SATURDAY, MAY 19, 1956

The South's Future Depends on Power

Georgians and Alabamans will welcome the announcement that the Georgia Power Co. and the Alabama Power Co. will construct a $150,000,000 steam plant on the Coosa River to generate electric power.

The joint project will produce a million kilowatts of power—enough to supply the needs of a city of more than 1,500,000 people.

The two companies are to be congratulated for moving ahead to meet the growing needs of the two states. They are preparing to meet the demand for more and more power as the economy expands. Already there have been reports of a developing power shortage.

The region's growth depends upon a continued ample supply of electricity at reasonable rates. The fact of growth itself justifies the investment, since growth means an ever-expanding market for power. The South's resources of water and its potential for power is one of its greatest assets in relation to the rest of the nation.

Simon Nelson Patten, one of the great economic thinkers of the early part of this century, said "The key to national prosperity lies in Southern prosperity." This has been proven in the last two decades as the pent-up energies of the great region have been releasd.

The Coosa River system is one of the greatest undeveloped watersheds in the nation. Its potential for power, navigation and flood control has been recognized for a long time.

The Corps of Engineers years ago completed a plan for its development. Its beginning was Allatoona Dam on the Etowah at Cartersville. It is fitting that private interests are taking this initiative in participating in its development.

Growth begets growth and it is most encouraging to see Southern business and financial interests expressing their confidence in the future of the region. We are certain that it is not misplaced. It will contribute to progress.

* * *

Students of Our War Are Most Welcome Here

Revival of interest in the War Between the States is one of the phenomena of our times. Books on the subject make the best seller lists and win prizes as well as economic security for their authors.

Wherever the tides of battle flowed nearly a century ago, tourists and students roam today. This strife between brothers holds eternal fascination, for more than most wars it was one of ideals and was led by men whose generation believed in gallantry and chivalry.

Atlanta, the scene of some of the most decisive fighting of the war, is being visited this weekend by members of the Civil War Round Table of Chicago. This group is one of many over the land that meets to discuss various phases of the period. As part of its program it now is studying Sherman's advance from Chattanooga and the fall of Atlanta.

A full schedule has been arranged for the visitors by the Round Table of Atlanta. It includes tours of the battlefields, a visit to the Cyclorama and entertainment that proves while the South surrendered much at Appomattox it has held fast to the old standards of hospitality.

This group is one of the most welcome of the many that gather here each year. Atlanta is proud of her history and is delighted when such distinguished visitors come to study it.

* * *

Georgia Tech Is Good But Could Be Bettered

Georgia Tech is the third largest engineering school in the nation, according to a survey made by the Engineers Council for Professional Development.

Its approximately 3,800 students rank it behind only the University of Illinois and Purdue University in a numerical rating.

These figures are impressive, for this is the age of engineers, and the South is fortunate to have an institution of such national importance located right in the middle of this expanding section. Tech is an example of anticipating the future, for when the school was opened here before the turn of the century industry was more of a wish than a reality. Tech's graduates and its research facilities helped ready the South for the industrial boom it now is enjoying and its future graduates will continue to enrich the section.

It is good to remember, while counting the many blessings Tech has brought the area, that the school is supported by taxes and that for every tax dollar the state has invested there it has collected enormous dividends.

It is wise to remember, too, that the impressive figures listed by the survey are only quantitative.

A qualitative analysis doubtless would show that Tech does not rank so high in such things as faculty salaries, laboratories, funds for research and the ratio of teachers to students.

Quantity and quality should not be confused in measuring the worth of a school. Tech, along with other units of the University System of Georgia, needs more financial support to meet the demands of the present and the challenge of the future.

* * *

Sen. George Returns To Georgia This Day

This is the day of Gainesville's annual poultry festival, celebrating one of Georgia's newest and biggest industries.

Actually, however, this festival has been converted into a celebration in honor of Sen. Walter F. George, one of the greatest living Americans and a Georgian held in high honor and esteem by the nation.

The senator comes to Gainesville today, his first trip home since he announced he will retire from the seat he has held so long and so honorably.

Accompanying him will be some of the biggest names in Washington, a bipartisan measure of the affection and respect which his fellow senators have for him. There, too, will be crowds of Georgians who revere him for his years of service, his reputation and his rectitude.

The senator wears his years and honors with dignity and ease. We, along with the rest of Georgia and America, salute him today.

* * *

Traffic Law Enforcement Depends on the Public

Speaking in Miami this week, Col. W. C. Dominy, Georgia State Patrol director, said once more that there must be stricter laws regarding revocation of drivers' licenses if we are to achieve safety on the roads.

Those aware of the problem in Georgia have been saying that a long time. They must keep saying it until positive action is taken.

The legal right to operate a motor vehicle in our states is still too easy to get. Once attained, it is too easily retained. Once removed, it is too easily recovered.

The result is that incompetent drivers, wantonly reckless drivers, those who persist in drinking and driving, continue to operate. And the traffic toll mounts—375 deaths so far and the threat that the 1956 total will exceed last year's awful 1,083.

The stricter legislation which Col. Dominy urges will come only when public opinion gets tough, when Georgians say they will no longer tolerate recklessness and drunkenness on the highways nor any laxity in law enforcement.

He who flagrantly violates his driving privilege rates no second chance. He who is incompetent shouldn't have the first one.

* * *

Will America Prove The Reds To Be Right?

Will the very nature of our government be the reason for a world victory for communism as Red leaders are saying?

Their belief that it will provides the answer to much that the Kremlin has been up to lately. In changing their emphasis from military to the political and economic fields, the Communists are gambling that the United States and other free nations will be unwilling to make the effort through foreign aid and technical assistance to counter them.

Congress, if it finally refuses to grant President Eisenhower's long-range foreign aid proposals, will be taking the risk that the Russians are sure we will take. It will give them an open field for economic penetration and subversion and eventual domination of the countries they thus invade.

The Soviets do not have to worry about an electorate or taxes. They are able through dictatorial orders to galvanize the entire Soviet economy toward a given objective with no regard for the wishes of the people. The total energy of the state can be manipulated at will.

The disadvantage to us is readily apparent. Will we be willing to pay the taxes to defend the freedoms we love? Will our leaders, up for re-election, be able to act in the interest of national security or will the pressures of politics and isolation result in victory for the new Communist tactics?

The answer to those questions probably holds the futures of us all.



—Seidel in The Richmond Times-Dispatch

Arms and the Man

Pulse of the Public

Too Many People Have Asked at the Capitol Who Gen. Gordon Is, Ben Fortson Reveals

Atlanta—Thank you very much for the fine editorial carried in The Atlanta Constitution May 10, entitled "Can We Have Forgotten Deeds of Gen. Gordon?"

Unfortunately we do need plaques that explain the deeds and heroism of the great men of our past.

Too many people know too little of the past history of our state and of our nation. Too many people have asked here at the Capitol, "Who is Gordon?" and that is the reason the Georgia Historical Commission placed a plaque telling something about him so that people would know.

I would like to take this opportunity to commend Gov. Marvin Griffin for his deep interest in the preservation and restoration of our historic sites and monuments.

It has been said that "A people without memories is a people without a future." I am happy to join Gov. Griffin, the department of archives and history and the Georgia Historical Commission in their efforts to see that the memories of our heritage are not forgotten.

BEN W. FORTSON JR.,
Secretary of State.

• • •

Coverage of Opera Gets Warm Praise

Atlanta—As president of the Atlanta Junior League, I would like to express the appreciation of every member of our organization for the excellent over-all coverage given to the Metropolitan Opera series this May. Every member of your staff has been most cooperative and helpful.

Again, many thanks from the Atlanta Junior League and the Music Festival Assn.

MRS. DAVID C. BLACK Jr.,
President.

• • •

Trucking Convention Appreciated Editorial

Atlanta—On behalf of the Georgia trucking industry, we want to express our appreciation to The Constitution for the space it so generously devoted to the 21st annual convention of the Georgia Motor Trucking Assn. held recently in Savannah.

Your editorial commentary on the size and importance of our industry to the state was especially gratifying.

B. C. SIMPSON,
President.

• • •

He Agrees Gordon Deserves Recognition

Decatur—The writer is in accord with the sentiments expressed by Mrs. W. Creamer in a letter to The Constitution, in which she urged that the name and memory of one of Georgia's greatest soldiers, Lt. Gen. John B. Gordon, "The Man of the 12th of May," should be fittingly honored by the City of Atlanta.

However, Mrs. Creamer has made what may be considered a very natural mistake in assuming that the Gordon monument in Savannah is that of Gen. John B. Gordon.

The facts are, first, that the monument was erected in memory of William Washington Gordon, the first president of the Central of Georgia Railway and Banking Co., and, second, Gordon street was named for him before the War Between the States.

JOHN G. THOMAS.

James Reston



Personnel Problems Plague Washington

WASHINGTON—The staffing and administering of the federal government have been under more intensive study here in the last three years than ever before, but they still remain among the most difficult and controversial of the unsolved problems in Washington.

Three recent developments here illustrate the problem:

1. A House Government Operations Subcommittee reported after a detailed study of the state department that the lines of authority in that department were so divided that "managerial control is next to impossible. . . . The results in terms of administrative management is that there are now five departments of state instead of one."

2. Phillip Young, chairman of the U. S. Civil Service Commission, announced that another reorganization of the civil service was being planned to create a new senior civil service whose members would fill the highest career posts in the government.

3. Though the United States Information Agency is now under attack here and elsewhere in the world, the administration has now asked and the Senate has approved authority to put USIA officials into a permanent information career service.

On the question of the administration of the state department, the House Government Operations Subcommittee said that its detailed study had shown that the administration management of state department funds was "not only complex but incredible."

The subcommittee noted that the Eisenhower administration had asked for authority to add a new undersecretary of state to reorganize the department's administration. It charged, however, that this experiment had failed, despite the expenditures of $245,000 for a management survey that was largely ignored.

The complexity of getting and keeping the right men in the right government jobs and the time consumed in the process were outlined by Young in his statement on the attempt to create a new senior civil service.

This was orginally proposed by the Hoover Commission.

The suggestion was originally made in 1955 and President Eisenhower characterized it as "one of the most far-reaching and imaginative proposals made by the Hoover Commission." But a year later it is still in the discussion stage.

The whole question of government personnel has been one of the great disappointments to the top officials of this administration. High taxes, the conflict of interest laws, severe congressional questioning of government employes, and the unwillingness of large private institutions to allow their best men to take temporary jobs in the government have all made the task of staffing top jobs here much more difficult than the President and his senior Cabinet officers expected.

Meanwhile the ambitious plans for 1953 to cut the federal payroll by substantial numbers have not materialized.

This is not the most dramatic story in Washington but in the long run, officials here concede it is one of the most serious.

Leo Aikman

Numbers Are Being Changed

Gone Atwood, gone Emerson, gone Cypress and Elgin; gone Lamar, Alpine, Dixie and Vernon as well. Not gone, but going—that's the word from S. Bell. It's coming tomorrow, the old yields to new—with Jackson, MArket and TRinity, too.



It's at 2:01 a.m. Sunday that Atlantians lay that old phone book down and pick up the new. That's when the phone company cuts in three new central office designations, thus bringing us closer to long distance dialing.

In case your business number is among those changed, I offer emergency copywriting service as you work out your new advertising.

For instance, if you are a confectionery, you can promote your wares thus: If You Have an Affinity for Divinity, Phone TRinity X-XXXX.

Or a tire shop with a changed phone number might write: More Action, More Traction at a Cost Fraction—Dial JAckson X-XXXX.

Taxi service? Don't Drive It, Park It — Call a Cab at MArket X-XXXX.

Speaking of telephones, I know an absent-minded scribe who picked up a medicine bottle, went to the phone and dialed the prescription number.

I did it twice before I realized why I wasn't getting the drug store.

• • •

SIGN OF THE TIMES: Frozen food ad saying, "Best Meals You Ever Thaw," reported by Gus Keiser.

• • •

SHORT SUBJECTS: This cannon stealing business takes on sinister proportions. Following the taking and return of a mountain howitzer at Kennesaw Mountain National Battlefield, comes the report from Port Arthur, Ontario, of the theft from a college campus of five Crimean War cannon, a half ton of bronze each. Whoever took them had a lot of brass. . . . Sam Weinberg of LaFayette wonders if scientists will ever find a way to protect man against a hydrogen blonde attack. . . . A good-sized paint company can take 1,000 different raw materials and concoct almost 10 trillion different formulas containing only five ingredients each. There are folks who would accept that fact about paint, yet not believe a simple sign saying "Wet."

• • •

"RADICAL": The short-lived Populist Party was born 65 years ago today in a farm-labor rally at Cincinnati. The Populist platform included demands for a graduated income tax, restriction of immigration, postal savings banks and direct election of United States senators. Conservatives were aghast.

Harold Martin



Deceased Cat Causes A Household Crisis

A friend of mine, usually a man of great self-assurance and aplomb came in the office the other morning looking pale and shaken. His dog, he said, had meowed at him. He had walked out of the house and the dog was just standing there in the driveway looking forlorn and as he spoke pleasantly to the pooch, as is his custom, it had looked up at him and just as plain as day made a noise exactly like a cat.

The experience left him in a state of nervous shock because its deeper meaning was immediately clear to him. Up until about three days ago, his household had consisted of one wife, one cat and one dog, all of them very young and all of them motherly types and consequently very close to each other. The cat, as is the custom of cats, had presented the household with a basketful of kittens, which had been carefully brought up to giving-away size when kind friends had taken them off to establish households of their own.

The dog had made a like contribution and a box full of puppies had been distributed around the neighborhood. The dog and the cat had been brought up with each other from babyhood. They had played together, eaten together, roamed the woodlands around the house together. On cold nights they had even slept together.

When the kittens and the puppies arrived they took great interest in each other's offspring. The cat did not object when the bumble-footed puppies sought to lure her into play and the dog made no protest when the kittens climbed over her when she was trying to sleep. After the pups and kittens were weaned and gone, the friendship between the two matrons seemed to ripen. They were together constantly.

The cat, however, had one dangerous habit. When the sun grew hot, she would lie down in the shade under the automobile and go to sleep. The other day the snoozing cat, unseen beneath the car, didn't hear the engine start. The result, of course, was tragedy—the sort of thing that leaves a young wife terribly upset, even though it happens sooner or later at nearly every household where there are both cars and cats.

The dog was inconsolable. Even though she had seen the accident, she would not accept its finality. She continued to prowl the house and yard, peering into every corner the cat used to frequent.

Now she has quit searching, my friend says. But every once in a while she stops and calls her old friend, making this funny noise that is neither a whine nor a bark but a meow.

His nerves won't stand much more of that, he says. So now he's looking around for another cat. A kitten-having, dog-loving lady cat. Preferably a Siamese, for Siamese cats, he says, have more sense than to go to sleep under automobiles.

Charles L. Allen



Jezebel Let Nothing Stand in Her Way

One of the worst men of all time was Ahab. The Bible says he did more evil in the sight of God than all the kings who had ever reigned before him. My women readers are not going to like my saying so but the reason he was so evil was because of his wife.

Her name was Jezebel, who was one of the princesses of Sidon. When she married King Ahab she insisted on bringing her own religion with her. Ahab was one of those liberal types who did not think religion makes much difference but it didn't bother him if his wife wanted to bring hers along.

She was a Baal worshiper and she brought 400 Baal priests into Israel. Later she had the king build elaborate temples for the worship of Baal.

But she soon saw that the people of Israel were not taking to her religion very well so to put down competition she ordered all the priests of Israel slain. Except for the influence of Obadiah, her order would have been carried out.

One day Ahab noticed the very lovely vineyard of his neighbor Naboth. He liked it so much that he offered to buy it, but Naboth did not want to sell it. His father tilled that soil, he was born on it and he would not part with it for any price. The king accepted his position and pressed him no further. However, he did mention the vineyard and his desire for it to Jezebel.

She was indignant. The fact that anyone had refused the king was more than she could stand. She cried, "Ahab, who is king of Israel, you or Naboth? Leave it to me, I will handle it." She trumped up some charges against poor Naboth, had him condemned and stoned to death. The next day Ahab took over the vineyard.

There is much more but the above is enough to show the kind of woman she was and the moral influence she had over the people. Everyone was afraid of her except a prophet by the name of Elijah. The prophet told the king he could not disobey the laws of God and get away with it. He prophesied a drought, famine and pestilence. It all came just as Elijah predicted. The king set out to kill Elijah but it took him three years to find him.

When they finally met, the king called him "the troubler of Israel." The prophet replied, "I am not the troubler of Israel. It is you—you who have forsaken the commandments of God."

And so it is with our own consciences. We are disturbed, worried, ill at ease. Our troubler may be the voice of God speaking to us, not letting us rest and be complacent in the midst of our own wrongs. We resent being troubled. We decide if we can only get rid of God, everything will be all right again.

But there is another way. To recognize where we have sinned, to recognize God's voice not only as our troubler but also as our Saviour. The troubler is not an enemy to be fought, but a voice to be obeyed.

Brunswick News

Don't blame nature for all of the hot air this summer. There'll be a lot of campaign speeches.

Calvin Cox



British Redcoat Is On Stone Mountain

It is great that plans are moving to do something about Stone Mountain, a big rock with an unfinished carving on one side and several thousand finished beer cans on the other.

We who can look out the window most any time and see the granite brute are inclined to take it for granted, but it is a lot to take for granted. The thing is a sensation. The physical facts of the mountain are fairly well known.

It thrusts more than 700 feet above the Piedmont Plateau and covers an area approximately two miles square. What one can see of it is estimated to contain 7,500,000,000 cubic feet of granite—and that's a hard fact. Of course most of the mountain is underground and there's no telling, really, how big it is.

The mountain is a picnic mecca for nearby folk and out-of-staters constantly are driving up to do some sightseeing.

Stone Mountain granite provides curbstones and building materials throughout this area. Chickens are even in on the act. Grit for the fowls is blasted out of the mountain.

Plant life on the big rock is most interesting. Through the blue-jillion years the mountain has been there dirt has accumulated in hollows and crevasses. Pines twisted by the winds have taken root and grown and in sandy, eroded spots there exists exquisite life hardly visible to the unaided eye. These mosses and lichens call the mountain home and some of the varieties are extremely rare.

One of the more interesting residents is the British Redcoat, a lichen. The lichens are pioneer plants which appear where nothing else will grow. They are an early stepping stone to higher plant life. The British Redcoat—formal name Cladonia—has a bright-red fruiting body from whence the common name is derived. The Redcoat, like all lichens is a combination of two simple plants, a fungus and an alga. The fungus provides an anchoring place and some sort of protection while the alga, a one-celled simpleton, does all the work. The alga manufactures food through the photosynthesis process—water, carbon dioxide, sun, chlorophyll. When dinner is ready the fungus pulls up a chair.

Animal life on the mountain, too, is interesting. Humans are the most interesting. They frequently get too far down the steep side and Elias Nour, the experienced rescuer, has to go get his ropes and pull the sliders back. He has done this so often he received this spring a Carnegie Medal for his efforts.

The association formed to tackle the big boulder, including the carving, has a wonderful challenge. Stone Mountain will rock you just as it is—but wait until it is improved!

Furman BISHER

Sports Editor

Attention All Cardinals:

It has been the spring habit of Owner Gussie Busch to suit up and horse around through workouts with his St. Louis Cardinals down in Florida. It is now being suggested to Gussie by his closest advisers that he pick his workout days carefully in St. Petersburg next year.

"Uddervise, Gussie," his advisers are advising, "you are liable to find dot Herr Fronk Lane has traded you to Pittsburgh for zum left-handed heinkeinspieler er zumding."

Bisher

It would not come as any great surprise if Frantie Frank walked into Busch's office one of these days and announced that he has traded Budweiser for Schlitz. Or Anheuser for Busch. Or Gilbert for Sullivan. Or AC for DC. Even Cardinal Spellman may be in danger.

Lane is merely an incurable horse trader. He is the sequel to both "Trader Horn" and "David Harum," and with a far more mystifying plot than either.

He survived his first few months in Cardinal office with only one deal. He passeled off Brooks Lawrence, an ulcerated pitcher, and Sonny Senerchia, a convert from third base to the hill, to Cincinnati for Jackie Collum, an old piece of Cardinal property. But when he did break out in a light attack of baseball bartering, it developed into an epidemic.

There are 26 Cardinals today. Fifteen of them were not Cardinals last year. The players are coming in and going at such a clip the guys are spending most of their time getting acquainted. These have been some of the more pungent deals:

Frank Smith, for whom the pre-Lane Cards gave up third baseman Ray Jablonski and pitcher Gerry Staley, was auctioned back to Cincinnati for $10,000. This means that the Reds wound up with all the players involved, plus a wad of cash from the Cards and some from the Yankees for Staley.

Bill Virdon, rookie of the year in the National League, was swapped to Pittsburgh for Bobby Del Greco and Dick Littlefield. This deal may be traced to Lane's affinity to Littlefield. When he general-managed the White Sox, Lane owned Littlefield on at least three occasions.

Alex Grammas, for whom the Cardinals paid Cincinnati $100,000 three years ago, was sent back to the Reds with Joe Frazier for Chuck Harmon, classified as a utility man.

—Last Trace of a Misspent $300,000

Grammas represented the last trace of $300,000 shelled out by a new and untrained Busch administration in St. Louis. Memo Luna, a pitcher now somewhere in Mexico, and Tom Alston, now playing first base at Omaha, each cost $100,000. Whether the people who recommended these deals are still in the family can't be determined, for nobody's speaking up these days but Lane.

Harvey Haddix, once a big man at Busch Stadium, was turned out to the Phillies with Stu Miller, Ben Flowers and Solly Hemus for Herm Wehmeier, Murry Dickson and Bobby Morgan. From out here in the bleachers, there just didn't seem to be much Cardinal merit in this one, unless Trader Lane knows something about Haddix's arm that no one else knows.

They say that Stan Musial and Red Schoendienst are even looking fearfully at one another. They've been roommates for years. Any deal breaking them up would have to go through the divorce court.

Lane is the man who sat on a bench in Florida and exclaimed that the Cardinals were a third-place ball club. "They were managed into seventh place last year," he said.

I can't be quite sure what's coming off now, but I have a feeling he's either trying to trade them into first place or back into seventh. Whatever he's doing, the old-line Cardinal voters don't go for it. This isn't like Chicago, '48, when he took over the White Sox. Nobody in Chicago gave a fig about the Sox then.

—The Minoso Deal Made Him

Lane found out that nobody in the American League cared much for the Sox, either. "I put the whole roster on the waiver list," he said, "and I got offers for only two players—Howie Judson, a pitcher, and Cass Michaels, the second baseman. That came as a shock, to say the least."

This is the bite that apparently turned Lane into a rabid trader. He started off by exchanging Aaron Robinson, a tired old catcher, for young Billy Pierce, and cash, with Detroit. This deal was monumentally successful. Lane never stopped trading after that.

In his first five seasons with the White Sox, Lane bought, sold or traded 268 ball players. It was such an impressive product of the modern slavery market that Comiskey publicity office published tabulated releases on Lane's deals from time to time.

It took one big deal to establish Lane as the eminently successful barterer that he is. He got on the telephone one day in 1951 and talked $500 worth, putting together the three-way switch that deposited Minnie Minoso in Comiskey Park. It cost the Sox Gus Zernial and Dave Philley in exchange, and this looked like a heavy price to pay at the time. Minoso had not yet become a star. He was merely a Minoso who had looked splendid in the Pacific Coast League.

Minoso became a hero. The Sox became contenders. Lane became famous as a dealer and everything worked out like the fairy godmother had promised it would.

Maybe it'll all work out in St. Louis. But Gussie should be careful next spring. Just to make sure he sticks around he should hang a big sign on his back that says: "OWNER."

HOW . . . SO FAST?

Robinson's Target: Archie Moore's Title

LOS ANGELES, May 18 (AP)—Minutes after retaining his middleweight boxing title, Sugar Ray Robinson indicated his next goal will be another shot at the light-heavyweight crown.

Breathing normally in a dressing room filled with jubilation, Robinson nodded when one of his managers, Joe Glasser, told newsmen they now wanted to go after the 175-pound title currently owned by Archie Moore.

Sugar Ray tried once before to go up a step and lost via a 14th round kayo to ex - champ Joey Maxim in 1952.

About tonight's fight, Robinson said:

"On orders from my corner I was holding back and trying to feel him out. Olson was just trying to stay. He wasn't trying to fight too much. I set him up with a right to the body and the knockout punch was the left hook to the jaw. I hit him good.

"Olson didn't hurt me although he did get in a good left hook to my stomach in the third round. He isn't a devastating puncher but I knew I was hit."

Somebody asked the turning point of the fight.

"When I knocked him out," the Harlem dandy laughed back.

Olson still was dazed and dejected in his dressing room. He kept shaking his head and asking his manager Sid Flaherty:

"How could it happen so fast?"

Bobo said he never saw the punch and never heard the referee's count of 10.

"All I knew is that when I got up I saw all the people standing."

Olson apologized to Flaherty saying he'd let him down. Sid patted him on the back and said:

"You never took a cleaner punch in your life. It landed right on the point of your jaw."

Flaherty shook his head in apparent admiration of Robinson's blow.

Bobo said he thought he was getting stronger and Robinson was weakening as they went into the fourth round.

"I was trying harder, then—Whooom," Bobo declared. "That guy has got a jinx on me, I guess."

Robinson KOs Olson in 4th

Middleweight Champ Drops Challenger With Left Hook

By BOB MYERS

LOS ANGELES, May 18 (AP)—Sugar Ray Robinson of New York, with a magnificent display of precision punching, retained his world middleweight championship tonight when he knocked out the ex-champion, Carl (Bobo) Olson of San Francisco with sensational suddenness in the fourth round of their scheduled 15-round fight.

The end came with a start and a jolt 2 minutes and 51 seconds of the fourth when the Harlem dancing master lured Olson in with a short right and then unleashed one blow—a left hook that caught Bobo flush on the chin.

Olson almost flipped over backwards in a somersault and landed flat on his back. As Referee Mushy Callahan got to about the 7-count, Olson rolled over on his stomach and was trying to lift himself from the canvas.

The Bobo man could not do it and Robinson had registered his fourth victory and third knockout over Olson in a series dating back to 1950 and really climaxed in Chicago last December when Sugar Ray knocked Olson out in two rounds to win back the title.

Robinson was still the master, despite his 35 years of age and 16 years in the ring, and the crowd gathered in perfect weather at Wrigley Field gave him a tremendous ovation as he left the scene.

Robinson was ahead on points for the first three rounds in action that was fairly fast. But Olson opened the fourth in forceful fashion and seemed on his way toward winning the round and even giving the champion a rough go.

He made Robinson miss a looping right uppercut and he landed a good stiff left to the mouth midway in the round. Sugar Ray danced back in retreat for perhaps the first time during the fight and the Olson people began to show marked interest in their man.

Then came the dramatic left hook and the fight became almost a carbon copy at twice the distance of the last battle they had in Chicago.

The referee had Robinson in front by one point after three rounds under the 10-points-per-round scoring system. He gave Olson the third round. Judge Tommy Hart had Robinson 30-27, winning two and calling the third round even. Judge Frankie Van had Robinson winning all three rounds. The Associated Press called the third even and had Robinson two points ahead.

The crowd was estimated at 18,000 with gate receipts approximately $200,000.

Robinson set a fast pace as soon as the bell sounded to open the nationally-televised scrap. He shot a right that jolted Olson's head and followed with a left hook to the jaw.



Associated Press Wirephoto

LEFT HOOK LAMBASTS OLSON TO L. A. CANVAS

This Robinson Lick Ended Ex-Champ's Title Quest

Cracker Figures

BATTING
(Includes games of May 17, 1956.)

	ab	r	h	2b	3b	hr	Rbi	Pct.
Sinovic	66	16	24	3	0	3	11	.364
Riddle	29	5	11	0	2	2	4	.379
Bicknell	6	0	2	0	0	0	0	.333
Montag	95	19	27	3	1	8	22	.284
Meeks	108	16	30	6	0	5	21	.278
DiPrima	115	21	31	5	1	1	10	.270
Daniels	128	22	34	4	0	7	21	.266
Boring	124	16	32	3	2	1	11	.258
Brat'wits	16	0	4	0	0	0	1	.250
Reynolds	37	10	9	2	1	0	2	.243
Burris	67	6	15	3	0	0	8	.224
Sacka	50	4	11	2	0	0	4	.220
Willis	78	8	16	3	0	0	9	.205
Grabowski	19	1	3	0	0	0	0	.158
Fox	14	1	1	0	0	0	0	.071
Rehm	19	4	1	0	0	0	2	.053
Spencer	4	1	0	0	0	0	0	.000
Vogel	1	0	0	0	0	0	0	.000
Valentine	1	0	0	0	0	0	0	.000

TEAM BATTING
At bat 1,185; H 297; Pct. 251.

PITCHING

	g	w	l	ip	r	h	bb	so
Valentine	2	1	0	4	0	2	1	4
Grabowski	8	5	1	48	18	49	18	24
Rehm	9	4	1	60	22	48	33	49
Bratkowitz	12	3	2	47	22	45	25	32
Fox	11	3	5	50	33	54	31	16
Bicknell	6	1	2	27	11	16	21	24
Spencer	17	0	1	21	10	20	16	16
Vogel	11	0	0	15	3	8	7	14

BASEBALL SUMMARY

SOUTHERN ASSOCIATION

	Won	Lost	Pct.	Beh.
Birmingham	23	9	.719	
Memphis	23	17	.575	4
ATLANTA	19	17	.528	6
Mobile	18	18	.500	7
Nashville	17	21	.447	9
Little Rock	15	19	.441	9
New Orleans	15	20	.429	9½
Chattanooga	13	22	.371	11½

FRIDAY'S RESULTS
Mobile 5, Nashville 2.
New Orleans 6, Chattanooga 5.
ATLANTA 5, Little Rock 10.
Birmingham 5, Memphis 3 (12 innings).

SATURDAY'S GAMES
ATLANTA at Little Rock.
Birmingham at Memphis.
Nashville at Mobile.
Chattanooga at New Orleans.

AMERICAN LEAGUE

	W.	L.	Pct.	Bhd.
New York	19	10	.655	—
Cleveland	15	11	.577	2½
Boston	14	11	.560	3
Chicago	12	10	.545	3½
Baltimore	14	15	.483	5
Washington	12	15	.444	6
Detroit	10	16	.385	7½
Kansas City	9	17	.346	8½

FRIDAY'S RESULTS
Detroit 3, Baltimore 2.
Washington 5, Cleveland 4 (11 innings).
Boston 5, Kansas City 4.
New York 8, Chicago 7 (10 innings).

SATURDAY'S GAMES
New York at Chicago—Turley (0-2) vs. Pollet (1-0).
Washington at Cleveland—Pascual (2-4) vs. Score (3-3).
Boston at Kansas City—Sušce (1-0) vs. Kretlow (1-4).
Baltimore at Detroit—Wight (1-4) vs. Maas (0-1).

NATIONAL LEAGUE

	Won	Lost	Pct.	Behind
Milwaukee	12	6	.667	—
St. Louis	16	10	.615	—
Brooklyn	14	10	.583	1
Cincinnati	14	11	.560	1½
Pittsburgh	12	12	.500	3
New York	11	14	.440	4½
Philadelphia	8	16	.333	7
Chicago	7	15	.318	7

FRIDAY'S RESULTS
Cincinnati 7, Brooklyn 6 (10 innings).
Philadelphia 4, St. Louis 2.
Chicago 3, Pittsburgh 2.
Milwaukee at New York ppd., cold and threatening weather.

SATURDAY'S GAMES
Chicago at Pittsburgh—Jones (1-3) vs. Munger (0-1).
Cincinnati at Brooklyn—Klippstein (3-) vs. Newcombe (5-1).
St. Louis at Philadelphia—Poholsky (3-1) vs. Owen (0-2).
Milwaukee at New York—Burdette (1-2) vs. Worthington (1-3).

SOUTH ATLANTIC

	W.	L.	Pct.		W.	L.	Pct.
C'mbia	19	11	.633	Macon	14	16	.467
Jaxville	19	11	.633	M'tg'ry	12	17	.414
C'mbus	17	11	.607	Sav'nah	11	17	.393
Ch'lotte	14	16	.467	Augusta	11	18	.379

FRIDAY'S RESULTS
Sa annah 5, Augusta 1.
Columbus 14, Charlotte 1.
Jacksonville 6, Macon 5.
Montgomery 4, Columbia 2 (13 innings).

INTERNATIONAL LEAGUE
(Not including Friday's games)

	W.	L.	Pct.		W.	L.	Pct.
Rochester	19	10	.655	Buffalo	10	14	.417
Montreal	20	11	.645	Richmond	12	17	.414
Toronto	16	10	.615	Miami	11	17	.393
Columbus	12	13	.480	Havana	10	18	.357

FRIDAY'S RESULTS
Montreal 7, Rochester 6.
Miami 3, Richmond 1.
Buffalo 5, Toronto 4 (13 innings).
Havana 6, Columbus 2.

AMERICAN ASSOCIATION

	W.	L.	Pct.		W.	L.	Pct.
Denver	22	7	.759	Ind'polis	12	13	.480
Min'polis	18	10	.643	St. Paul	11	15	.423
Lou'ville	15	12	.556	Wichita	11	16	.407
Omaha	13	14	.481	Charl'ton	6	21	.222

FRIDAY'S RESULTS
Indianapolis 24, Louisville 0.
Wichita 4, Charleston 2.
St. Paul 8, Minneapolis 4.
Omaha 4, Denver 1.

TEXAS LEAGUE

	W.	L.	Pct.		W.	L.	Pct.
Ft.W'th	19	13	.594	Shre'port	17	16	.515
S.Ant'io	18	15	.545	Tulsa	17	16	.515
Dallas	18	16	.529	Austin	16	19	.457
Houston	18	16	.529	Okla.City	11	23	.324

FRIDAY'S RESULTS
Dallas 6, San Antonio 3.
Tulsa 6, Shreveport 5.
Fort Worth 4, Austin 2.
Houston 14, Oklahoma City 10.

GEORGIA STATE

	W.	L.	Pct.		W.	L.	Pct.
Douglas	15	8	.667	Thomson	10	14	.417
Vidalia	16	8	.667	Hazlehurst	8	16	.333
San'ville	15	9	.629	Dublin	8	18	.308

FRIDAY'S RESULTS
Vidalia 6, Dublin 0.
Douglas 3, Sandersville 2 (10 innings).
Hazlehurst-Baxley 7, Thomson 0.

GEORGIA-FLORIDA

	W.	L.	Pct.		W.	L.	Pct.
V'dosta	20	9	.690	Albany	14	15	.483
M'ltrie	19	9	.679	B'wick	11	17	.393
Tifton	18	10	.643	Tm'ville	9	20	.310
W'cross	15	15	.500	F'gerald	8	19	.296

FRIDAY'S RESULTS
Thomasville 0, Brunswick 1.
Tifton 11, Fitzgerald 2.
Valdosta 8, Albany 4.
Moultrie 7, Waycross 6.

Punch Below Belt (In Wallet) Hits Bobo, Sugar Ray

LOS ANGELES, May 18. (AP) — Although they didn't know it at the time, both Ray Robinson and Bobo Olson may have been fighting for nothing tonight.

Before their world middleweight championship bout, the United States Bureau of Internal Revenue slapped a lien on Robinson of $89,981.91 for back income tax debts and Mrs. Helen V. Olson, Bobo's estranged wife, gained a court order to freeze all of Bobo's earning tonight pending settlement of their marital problems.

Neither fighter was told of the financial blow that had been dealt them before the bell.

Pels Halt Loss Streak, Edging Lookouts, 6-5

Compiled From Wire Reports

First baseman Al Grunwald drilled a bases-loaded single in the ninth inning Friday night to end New Orleans' eight-game Southern Association losing streak with a 6-5 victory over Chattanooga.

Mobile backed up Billy Joe Davidson's four-hitter with a homer assault that provided all the runs in a 5-2 victory over Nashville and league-leading Birmingham came through with a 5-3 victory over Memphis in 12 innings.

BIRMINGHAM

	ab	h	o	a
Graff,2b	6	3	2	4
Mackay,lf	6	1	3	0
Jaciuk,1b	4	2	17	1
Wehner,rf	4	1	2	0
Grote,rf	1	0	1	0
Suplizio,cf	6	0	3	0
Meisner,3b	5	0	2	3
Brickell,ss	5	0	1	8
Ryan,c	5	1	4	1
Gebhart,p	4	1	0	1
Johnson,p	0	0	0	0
a-Blanchrd	1	1	0	0
Gabler,p	0	0	0	0
Totals	47	10	36	18

MEMPHIS

	ab	h	o	a
Peterson,ss	6	2	2	5
Kirrene,3b	6	0	2	2
Upright,rf	4	0	1	0
White,lf	6	3	2	0
Marshall,1b	3	1	17	1
Cooper,cf	2	0	1	0
Wren,cf	2	0	1	0
Maley,c	5	0	4	0
Muskvch,2b	4	1	5	4
Papai,p	5	1	1	4
Flanigan,p	0	0	0	0
Totals	43	8	36	16

a—Hit home run for Johnson in 12th.

Birmingham ....001 001 010 002—5
Memphis ....000 000 003 000—3

R—Graff, MacKay, Jaciuk, Gebhart, Blanchard, Marshall, Wren, Moskovich. E—Meisner, Brickell. RBI—MacKay, Wehner, Suplizio, Blanchard, Jaciuk, Moskovich 3. 2B—Graff, MacKay, White, Marshall. 3B—Wehner. HR—Blanchard, Moskovich. DP—Ryan and Jaciuk; Brickell, Graff and Jaciuk. Left—Birmingham 9, Memphis 10. BB—Gebhart 4, Johnson 2, Gabler 1, Papai 3. SO—Gebhart 2, Johnson 1, Papai 3, Gabler 1. HO—Gebhart 8 in 8⅓; Johnson 0 in 2⅔; Papai 9 in 11⅓. R and ER—Gebhart 3-3; Papai 5-5. WP—Papai 2. W—Johnson (1-2); L—Papai (6-2).

NASHVILLE

	ab.	h.	o.	a.
Taylor,2b	4	1	2	3
Wil'ms,1b	4	0	8	0
Werber,lf	3	0	3	0
Lutz,rf	4	1	1	0
T.Br'n,3b	4	2	1	3
Shmees,cf	4	0	0	0
Batts,c	3	0	5	2
D'baugh,ss	3	0	3	4
Brechin,p	3	0	1	2
Totals	31	4	24	14

MOBILE

	ab.	h.	o.	a.
Waters,cf	4	2	6	0
R.C'man,lf	4	1	1	0
G.C'man,1b	4	1	9	0
Bartz,rf	4	0	3	0
Hardin,ss	3	0	1	1
R.Brown,c	3	1	5	0
Kitsos,3b	2	0	1	1
Jk'owski,2b	3	1	1	1
Davidson,p	2	0	0	2
Totals	26	6	17	5

Nashville ....000 000 200—2
Mobile ....100 000 22x—5

R—Lutz, T. Brown, Waters, R. Coleman, G. Coleman, Hardin, R. Brown. E—T. Brown. RBI—R. Coleman, T. Brown 2, R. Brown 2, G. Coleman. HR—R. Coleman, T. Brown, R. Brown, G. Coleman. SB—Kitsos, Waters. S—Davidson. DP—T. Brown, Taylor and Williams; Batts and Dernbaugh. Left—Nashville 4; Mobile 2. BB—Davidson 2, Brechin 2. SO—Brechin 4, Davidson 5. PB—Batts. W—Davidson. L—Brechin.

CHATTANOOGA

	ab	h	o	a
Barnes,3b	3	1	0	0
Porter,lf	4	2	2	0
Magi,cf	4	0	3	0
Davidson,rf	4	0	1	0
Levan,1b	4	1	8	1
Schaive,1b	4	1	0	0
Gonzales,ss	3	1	1	3
Oldis,c	3	3	8	2
Brown,p	1	0	1	1
aMorton,3b	3	1	0	0
Sima,p	0	0	0	0
bMorgan	1	1	0	0
Hyde,p	1	0	0	0
Totals	35	10	x35	7

NEW ORLEANS

	ab	h	o	a
Rice,2b	3	0	3	3
Power,rf	4	1	3	0
Henley,cf	4	1	4	0
Fisher,cf	3	0	1	0
Grunwald,1b	5	3	10	1
Onuska,c	4	1	2	0
Barone,ss	3	2	3	3
Piver,3b	4	0	0	4
Yochim,p	3	0	0	0
Churn,p	1	0	1	0
Totals	34	8	27	11

a—Doubled for Brown in 5th.
b—Doubled for Sima in 7th.
x—One out when winning run scored.

Chattanooga ....000 030 200—5
New Orleans ....202 010 011—6

R—Gonzales 2, Oldis 2, Morton, Rice 2, Power 2, Henley 2. E—Schaive, Barone. RBI—Grunwald, Powers, Henley, Morton, Porter, Onuska, Oldis, Morgan. 2B—Powers, Morton, Onuska, Oldis, Morgan, Grunwald. 3B—Henley. DP—Barone and Grunwald; Piver, Rice and Grunwald; Gonzales and Levan. Left—Chattanooga 5, New Orleans 10. BB—Yochim 2, Brown 3, Sima 1, Hyde 3. SO—Yochim 1, Brown 5, Hyde 2. HO—Yochim 8 in 6⅓. Brown 3 in 4, Sima 1 in 2. R-ER—Brown 4-3, Yochim 5-5, Sima 1-1, Hyde 1-1. WP—Brown 3. PB—Onuska, Oldis. Winner—Churn. Loser—Hyde. U—Strocchia and Burns. T—2:21. A—670 paid.

Sally League

Macon ....000 030 020—5 7 0
Jacksonville ..000 000 501—6 8 2
Gushanas, Daviault (7) and Williams; Wrinn, Zabala (8), Zeiser (8) and McCardell.

Montgomery 200 000 000 000 2—4 7 1
Columbia ..000 020 000 000 0—2 8 0
(13 innings.)
Hudson, Pierro (13) and Malancone, Anderson (13); Davis, Schmidt (11) and Williams.

Augusta ...... 000 001 000—1 5 2
Savannah ..... 000 001 13x—5 8 1
Shaw and Wagner; Upton and Schmidt.

Columbus .... 006 301 400—14 13 3
Charlotte .... 000 000 001— 1 6 3
Fitzgerald and Gasper; Sadowski, Gonzaez (3), Langmammer (8) and Marr.

"The Original"

Glass-Packed or Steel-Packed Dual Sets and Singles
More Power • Extra Mileage • Less Back Pressure • Deep Tone Purr • Leak Proof • Blowout Proof

LIBERAL DISCOUNTS!

Max Auto Parts Co.
881 Marietta St. WA. 6945

Travelers Rock Vogel With Big Eighth, 10-5

Little Rock Scores Six Runs In Frame to Capture Opener

By JESSE OUTLAR
Constitution Sports Writer

LITTLE ROCK, May 18—Fireman Fred Vogel, who hadn't allowed a run in 10 stellar relief stints, was raked for six markers in the eighth inning Friday night as Little Rock racked Atlanta, 10-5, for its fifth straight triumph.

The rvived Travelers struck only two hits off Vogel in the big inning, but they parlayed the safeties with three intentional walks and one unintentional pass and Bob Boring's fgielding boner for their seventh success in eight games.

Southpaw Andy Pane, who has lost five games to the rest of the league, registered his second win over Atlanta with another hitless relief job.

The Crackers owner a 5-4 lead in the sixth when Pane rescued starter Vern Taylor. And, believe it or not, one of the runs crossed when Frank DiPrima, no speedster himself, came home on the front end of a double steal with slow-footed Burris in the sixth.

But Clyde King's men couldn't steal a hit off Pane, and dropped their third game in four outings with the sixth-place Travelers.

The Travelers, who delighted a ladies' night crowd of 1,757, landed only six hits—one less than Atlanta—but at least one run crossed after each blow. And, of course, starter Dick Grabowski and Vogel generously tossed in 11 walks.

Eleven Travelers batted in the horrendous eighth, before Corky Valentine finally came out of the bullpen to end it.

Clint Weaver led with a walk and Spider Wilhelm bunted to Boring, who had no chance for an out at second, but made a belated throw anyway. Vogel then uncorked a wild pitch and signed an intentional walk for Eric Rodin to jam the bases.

Andy Frazier followed with a two-run double to left-center, which put the hot Rocks out front, 6-5. They didn't need any more runs, but the Crackers ere in a generous mood. So Dan Prentice was purposely passed, and Pane aided his own case with a two-run single. Prentice took third on the hit, and Pane moved down as Jack Daniels' throw got past Burris.

R. C. Otey grounded out, and Buck Riddle fired to second, where Pane had strayed too far off the bag. But Prentice broke for home and easily beat DiPrima's weak relay. Another intentional walk and a force-out brought in a run. Valentine then quelled the rally.

Grabowski and Reynolds wrapped singles around Daniels' walk to set up Bob Montag's two-run single in the third, and Riddle belted his No. 3 homer for a 3-2 Cracker lead in the fourth. The Travelers had banked two runs in the third with two out by mixing two hits with two walks and a wild pitch.

Boring's single behind Meeks' double netted the fourth Cracker run to open the sixth. DiPrima then singled to right, but Boring was nailed by Ranson's strike. DiPrima stunned the Travelers by stealing third and left them dumfounded by swiping home on the double steal after Burris walked. Burris broke for second to promote a throw, and DiPrima outlegged the wobbly relay to the plate.

But Pane entered in the

Continued on Page 6

Cracker Box

ATLANTA

	AB	H	O	A
Daniels,cf	3	0	1	0
Reynolds,rf	3	2	2	0
Montag,lf	4	1	1	0
Meeks,ss	4	1	1	6
Boring,3b	4	1	0	4
DiPrima,2b	4	1	5	6
Riddle,1b	4	1	12	0
Burris,c	0	0	2	0
G'bowski,p	0	0	0	0
Vogel,p	0	0	0	0
Valentine,p	0	0	0	0
aSinovic	1	0	0	0
Totals	33	7	24	16

LITTLE ROCK

	AB	H	O	A
Otey,3b	4	0	1	3
Ranson,rf	3	1	0	2
Wells,cf	5	2	3	0
Weaver,1b	2	0	10	0
Wilhelm,3b	3	0	3	3
Rodin,lf	0	0	1	0
Frazier,ss	4	1	1	1
Prentice,c	3	1	8	0
Taylor,p	2	0	0	0
Pane,p	2	1	0	2
Totals	28	6	27	11

aPopped out for Valentine in ninth.

Atlanta .... 002 102 000— 5
Little Rock .... 002 002 06x—10

R — Daniels, Meeks, DiPrima, Riddle, Grabowski, Otey, Ranson, Wells, Weaver, Wilhelm 2, Rodin, Frazier, Prentice, Pane. E—Daniels, Weaver, Prentice. RBI—Montag 2, Boring, Riddle, Ranson, Wells 3, Frazier 2, Prentice, Pane 2. 2B—Meeks, Ranson, Frazier. HR—Riddle, Wells. SB—Ranson, Wells, Reynolds, Burris, DiPrima 2. S—Wilhelm. DP—Boring, DiPrima and Riddle; Riddle unassisted. Left—Atlanta 7, Little Rock 6. BB—Grabowski 7, Vogel 4, Taylor 3, Pane 3. SO—Grabowski 1, Taylor 2, Vogel 1, Pane 5. HO—Grabowski 4 in 6 innings; Valentine 0 in ⅔; Vogel 2 in 1⅓; Pane 0 in 3⅔; Taylor 7 in 5⅓. R and ER—Grabowski 4-4; Vogel 6-6; Taylor 5-5. WP—Grabowski, Vogel. Winner—Pane (2-5); Loser—Vogel (0-1). U—Holcumb and Ross. T—2:44. A—1,245 (Ladies, 512).

Needles Flashes Pins In Preakness Today

Colt To Renew Derby Duel With Calumet Farms' Fabius

BALTIMORE, May 18 (AP)—Needles, a Florida character with flying feet, will try for a repeat of his Derby win tomorrow against eight other 3-year-olds in the 80th running of Pimlico's famed Preakness.

It's one down and two to go for the temperamental Needles, who roared from behind two weeks ago and won going away in the Derby.

The handsome son of Ponder-Noodle Soup will have his work cut out in the mile and three-sixteenths Preakness, a sixteenth shorter than the Derby.

If he can catch Calumet's speedy Fabius, generally considered the horse to beat, and win, chances are Needles will become the ninth Triple Crown winner in history.

The $100,000-added Belmont over the tough mile and one-half route at New York June 16 seems to be right up Needles' alley.

No horse has been able to make the triple grand slam since Calumet Farm's Citation, sire of Fabius, did it in 1948.

The Preakness, Maryland's most famous race, carries $100,000 in added money, and with nine starters the jackpot will gross $132,800.

There was one mild surprise when the entry box closed this morning. Trainer Abelard (Frenchy) Lamoureux named both Ratheram and Fleet Peet as the H. C. Fruehauf entry.

In addition to Fabius, who carved out a swift Derby pace only to be beaten three-quarters of a length, they are Mrs. Helen W. Kellogg's Come On Red, third; Dino Lozzi's Count Chic, fourth; and W. E. Britt's No Regrets, seventh.

Two invaders from New York, Danny Arnstein's Eiffel Blue, and the Winding Way Farm's unpredictable Golf Ace, complete the lineup for the race, set for a 4:45 p.m., EST, post. CBS television will be in action, 4:40-5 p.m., with radio 4:45-5 p.m.

Needles was listed as the even-money favorite, but it wouldn't be a surprise if he dropped to 4-5 by post time. Fabius, who will be trying to grab a fifth Preakness for Calumet, is the 3-1 second choice, with Count Chic and Come On Red both 8-1.

Dave Erb, who piloted Needles to victory in the Flamingo and Florida Derby as well as in Kentucky, will be trying to cash in his fourth straight $100,000-added race.

THE PREAKNESS STORY

BALTIMORE, May 18 (AP)—The field for the 80th running of the $100,000 added Preakness, one mile and three-sixteenths, tomorrow at Pimlico with post position, owner, jockeys and probable odds:

PP	Horse	Owner	Jockey	Prob. Odds
1.	a-Ratheram	H. C. Fruehauf	Bill Zakoor	30-1
2.	Eiffel Blue	D. G. Arnstein	P. J. Bailey	15-1
3.	Fabius	Calumet Farm	Willie Hartack	3-1
4.	Come on Red	Helen Kellogg	Al Popara	8-1
5.	No Regrets	W. E. Britt	Doug Dodson	20-1
6.	Needles	D&H Stable	Dave Erb	1-1
7.	Golf Ace	Winding Way	Nick Shuk	12-1
8.	Count Chic	Dino Lozzi	Bill Boland	8-1
9.	a-Fleet Peet	H. C. Fruehauf	W. M. Cook	30-1

a—H. C. Fruehauf entry.
Weight—All carry 126 pounds.
Post time—4:45 p.m. (EST).

sportswear . . . dress, business or recreation . . .



HIRSCH'S LINEN WEAVE
Sport Coat
2 Contrasting Slacks

The Cruisemaster is one of Hirsch's special offers for the style-conscious man with strict economy, also, on his mind. Many businessmen, of all ages, are going to be cooler comes summer in this outfit that helps them to look good—and still be comfortable. How many combinations can you make?

3RD FLOOR $33
with 2 contrasting slacks

Divided the Easy Hirsch Way
$11 June 10 | $11 July 10 | $11 Aug. 10

No Interest
No Carrying Charges

HIRSCH'S
79 Peachtree St.
Established 1863

Largest 2-pants suit store in the South

Duckworth, Berman Shatter SEC Marks

Bulldog Thrusts Spear 220 Feet, 6 Inches; Tech Star Nears 54 Feet in Shot Put Trial

By BERT PRATHER
Constitution Sports Writer

BIRMINGHAM, May 18—Bill Duckworth, University of Georgia junior, got the 24th Southeastern Conference Track and Field championships off to a flying start here Friday afternoon by thrusting the javelin to a new SEC record of 220 feet, 6 inches.



Associated Press Wirephoto
GOING . . . GOING . . . JAVELIN GONE—A RECORD
Georgia's Bill Duckworth Releases Record Heave

Bill's record came on his very first toss before many of the shirt-sleeved fans had taken their seats in the sun-splashed stands of Legion Field. The throw erased the record of 212 feet, 10¼ inches made by the late Bob Salisbury of Georgia in the 1940 meet.

Duckworth, a product of Atlanta's Druid Hills High, will have three more tosses in Saturday's finals to improve on the record. Joe May of LSU was second after Friday's preliminary throws with a 207-foot thrust.

The javelin record had hardly gone on the books before Georgia Tech's big Fred Berman established another new meet mark in the 16-pound shot put. Working in a ring that was far from conducive to record performance, Berman heaved the iron ball 53 feet, 11¼ inches to surpass the 1934 mark of 53 feet 6½ inches by Jack Torrance of LSU.

Louisiana State, winner of 14 SEC titles, and Florida's talent-laden Gators, co-favorites to take the '56 crown, qualified 17 each in the 10 events in which trials were held Friday. Georgia was a surprising third with eight and Tech fourth with seven. Defending champion Auburn and Alabama grabbed six places each, followed by Vanderbilt 3, Tennessee 2, Mississippi State and Kentucky one each.

Georgia Tech's Martin Torrence won both his 100 and 220-yard dash heats and looms as a sure point getter for the Jackets in the finals.

Georgia Tech's Carl Vereen, who is a threat to break Auburn's Jim Dillion's discus record of 171-4, easily led the six qualifiers in his specialty with a toss of 165 feet 3 inches. Berman was second with a toss of 154 feet, 7 inches.

Other records which may be in jeopardy Saturday are the pole vault in which Florida's Earl Poucher will make his fourth and final attempt to break his brother Leroy's mark of 14 feet 2⅞ inches, and the mile run in which Tennessee's Ed Murphey is a prime favorite.

SEC QUALIFYING RESULTS

100 (GT) (four qualify in each heat)—first heat: Martin Torrence (GT); Bumper Watson (F); Bobby Mack (LSU); Carrol Daniels (Ala). T. :9.9. Second: Jim Smith (F), Tom Simonton (Ga.), Tony Liuzzo (F); Bob Westerman (LSU). T. :9.9.

120 HIGH HURDLES (three qualify in each heat)— First heat: Harry Carpenter (LSU); Dewell Crumpton (Ala.) Bill Yarbrough (Aub.). T. :15.1. Second: Lincoln Knowles (F); Pete Calhoun (Aub); Charley Horton (V). T. :15.0.

440-Yard dash (four qualify in each heat): first heat: Don Johnson (Aug); David Jones (F); Ed Barron (LSU); Gene Gardner (Tenn). T—:49.4. Second: Denny Jackson (Ga.); Jim Crosier (F); King Mott (LSU); John Davis (LSU). T—:50.0.

Shot Put—(Six qualify): Fred Berman (GT); 53' 11¼"; Carl Vereen (GT), 50' 6"; Winfield Willis, (F), 49' 10"; Jim Lavin (LSU), 48' ¼"; Harvey Cannon (LSU), 47' 1"; Don Kindernight (Ala.) 47' (New meet record. Old record by Jack Torrance of (LSU), 53' 65" made in 1934.

Javelin—(six qualify): Bill Duckworth (Ga.), 220' 6"; Joe May, (LSU), 207; Dwight Bledsoe (F), 194; Len Spadafino (Ga.) 193' 11"; Don Kindernight (Ala), 186'; Eddie Spear (Ga.), 175' 11". (New meet record. Old record 212' 10¼", made by Bob Salisbury of Georgia in 1940).

220—(Four qualify in each heat:) first heat: Harry Carpenter (LSU); Jim Crosier (F); Denny Jackson (Ga.), Tom Simonton (Ga.). T—:21.3. Second heat: Martin Torrence (GT); Bumper Watson (F); Bobby Mack (LSU); Bob Westerman (LSU). T—:21.5.

Discus—(Six qualify): Carl Vereen (GT), 165' 3" Fred Berman (GT), 154' 7". Bob Davis (Ga.), 140' 6½". Pat Swann (V); 138' 10¼". Harvey Cannon (LSU), 135' 9"; Frank Black (F), 135 4¼".

Broad Jump (six qualify): Jack Dent (F) 22' 11¾"; Bill Yarbrough (Aub) 22' 9¼"; Earl Poucher (Fla) 22' 7¾"; Frank Rust (GT) 22' 6"; Billy Covington (MS) 22' 3¼"; John Davis (LSU) 22' 1¼".

880 (four qualify in each heat): First heat: Dave Powell (Aub); Ron Taylor (Tenn); Ed Barron (LSU); Charles Loftin (Aub); T. 1:58.8. Second: Bob Buntin (V); King Mott (LSU); Larry White (F); Jackie Reeves (Ala). T. 1:59.2.

220-low hurdles (three qualify in each heat): first heat: Lincoln Knowles (F); Jim Crosier (F); Roy Blasingame (K); T. :24.4. Second: Harry Carpenter (LSU); Jim Smith (F); Pete Calhoun Aub); T. :23.5

SEC FRESHMAN RESULTS

Finals: Two Mile—Mike Morgan, Florida: Earl Hardy, Vanderbilt; Jim Van Horn, Alabama, 10:19.2. (Freshman record—old record 10:28.2 by Smith of LSU in 1935.)

Qualifying: Javelin — Barry Sugarman, Georgia Tech, 168-8; John Fort, LSU, 161-7; Don Lucey, 157-3; Tom Redmond, Vanderbilt, 140-6.

Shot Put — Dave Sington, Alabama, 46-2; Jack Griswold, LSU, 43-2½; Max Rhodes, Mississippi State, 42-8; George Diederich, Vanderbilt, 41-4.

High Hurdles—(First heat) Bob Lumley, Alabama; Sugarman, Georgia Tech; Dick Lawrence, Tennessee, 15.4 (Second heat) Billy Stacey, Mississippi State; Joe Blanchard, LSU; Charles Hipp, Florida, 15.2.

Broad Jump—Dave Franta, Kentucky, 22¼; Tommy Dukes, LSU, 21-11¼; Bill Stacey, Mississippi State, 21-7¼; George Van Houten, Vanderbilt, 19-10.

Low Hurdles—(First heat) Blanchard, LSU; Sugarman, Georgia Tech; Flynn, Tennessee, 24.9. (Second heat) Stacey, Mississippi State; Deiderich, Vanderbilt; Jerry Hutchinson, Auburn, 24.7. (Freshman record—old record 24.8 by Mark Arnold of Georgia in 1935.)

Discus—Griswold, LSU, 144-10¼; Mike Simmons, Auburn, 133-4; Don Reeverts, Tennessee, 130-6; Tom Redmond, Vanderbilt, 118-9.

Tar Heels Vs. Georgia In Atlanta?

Tatum Proposes Friday Games

By LARRY FOX

North Carolina would like to move the Athens half of its annual series with Georgia to Atlanta as part of a two-day football doubleheader, Tar Heel Coach Jim Tatum said here Friday night.

"We would like to play Georgia in Atlanta on Friday night every other year, with Tech playing its regular game on Saturday. I think that would go over much better than two games in one day," Tatum said.

Tatum, here to address a dinner meeting of North Carolina alumni, added, "I just don't like Saturday night games anyway. It's an injustice to the boys, and of course that's the thing that always guides me. Also, when the boys can sit around all Saturday afternoon listening to the scores, it's hard to keep their minds on the game they have to play."

The husky former Tar Heel tackle said that an ideal situation would be for Georgia Tech to take the Friday night game on alternate years, but they would be doing it strictly as a favor, he declared.

"A doubleheader like this would be great for Atlanta," he concluded.

Tatum revealed that North Carolina had given up its place on the Georgia schedule in 1957 to let the Bulldogs play Michigan, but would return after that.

THE CLIPBOARD: Accompanying **Tatum** and **Erickson** was UNC Alumni Secretary **Spike Saunders. . . . Saunders** and **Erickson** spoke briefly and **Tatum** made the main address, outlining his philosophy of football ("Winning football players make better students.") and team prospects ("We have at Carolina the best backfield prospects we've ever had since I've been coaching and the Tar Heels will have at least one thing they lacked last year, 'confidence.'") . . . **Bob Foreman** did a fast moving job of running the program in the absence of president **Bob McLellan.** . . . Some 150 alumni were present. . . . New officers elected were **Charles Loudermilk**, president; **Eugene Oberdorfer II**, vice-president; **Norman A. Cooledge**, secretary-treasurer; and others on the Executive Committee: **T. B. Higdon, James W. Dorsey, Alice Huffard** and **McLellan.**

PLAY BETTER GOLF

—*by Tommy Armour*



WHILE proper footwork generates the body turn necessary to a good backswing, it is equally important that your arms move in the correct path. Your left arm must maintain the radius of your swing, which means that it must remain extended, but not stiff, as your left shoulder brings it back. Your right elbow meanwhile should remain comfortably close to your right side and should continue to point down. For a good swing, keep your elbows as close together as you can without having your arms feel tight or locked. As a matter of fact, good arm motion will be facilitated if your grip, stance, and footwork are correct to begin with.

(These lessons appear Tuesday, Thursday and Saturday in your Constitution.)

Solunar Fishing Guide

By JOHN ALDEN KNIGHT

The major periods are shown in boldface type. These begin at the times shown and last for an hour and a half to two hours thereafter. The minor periods, shown in regular type, are of somewhat shorter duration. Use Eastern Standard Time.

		A.M.		P.M.	
Date	Day	Minor	Major	Minor	Major
19	Saturday	1:15	7:30	1:45	7:55
20	Sunday	2:05	8:20	2:35	8:45
21	Monday	2:55	9:15	3:30	9:35
22	Tuesday	3:45	10:05	4:20	10:30
23	Wednesday	4:40	10:55	5:10	11:20
24	Thursday	5:30	11:45	6:00	.....
25	Friday	6:20	12:10	6:50	12:35
26	Saturday	7:10	1:00	7:40	1:35
27	Sunday	7:55	1:45	8:25	2:10
28	Monday	8:40	2:30	9:10	2:55
29	Tuesday	9:25	3:15	9:55	3:40

Art Draws Fans

LOS ANGELES — Art Aragon has drawn $984,000 in 29 fights for a Los Angeles promoter.

PROFESSIONAL SPORTSMAN RACES
CANTON SPEEDWAY
SAT. NITE MAY 19
Trials 7:30, Races 8:30
S.R.E. Sanction



Staff Photo—Frank Beatty
MARSHALL McDUFFIE, EYES CLOSED UNDER SPECS, SLIDES HOME SAFELY
Southwester Scores in Cloud of Dust as Ball Escapes Stone Mountain's Phil Ashe

Greater Atlanta Nine Tops City Stars, 15-8

Lewis, Brown and Bailey Pace Winners' Sock Parade

By CHARLIE ROBERTS

Tommy Lewis, Ronnie Brown and Freddie Bailey all but caved the roof in on the City Leaguers at Ponce de Leon Park Friday night as the Greater Atlanta baseball nine smashed across 10 runs in the first inning and coasted to 15-8 victory in the Journal's ninth annual all-star high school game before an estimated 6,000 fans.

Southwest DeKalb's Lewis batted in four runs with a double and single as Coach Charlie Glock's Greater Atlantans erupted for those 10 big runs in the first frame. Leadoff man Brown, the Smyrna Campbell shortstop who later smashed a two-run triple, rapped two singles and tallied as many runs in that horrendous first.

Bailey, Tucker's switch-hitting catcher, didn't start but knocked in three runs with a brace of slashing doubles after he did get in. And Fairburn Campbell's Mac West also poled a double and single in the game that was bob-tailed to seven and a half innings because of the teenage curfew law.

Murphy's Jack Klarman, who didn't get into the game until the sixth inning, made up for lost time by belting two of the four hits the City Leaguers managed off seven pitchers. One was a triple, and he tallied the final run for Pierce McWhorter's gang as Grady's Park Turner rolled out shortly thereafter.

Milton High's Oliver Mullinax was by far the most effective hurler of the night, allowing a lone single to Bass' Jackie Ficken and fanning four batters in the first two scoreless frames.

He was the winner, and Southwest's Larry Davis, victim of Greater Atlanta's slashing first frame, the loser.

Max Staples and Rick Madison of Northside's City League Champs hurled effectively, but the die was cast before they entered the game.

Avondale's Sam Taylor, Roswell's Jerry Smith, Smyrna's Dudley Barnes and Tucker's Tony Dorsett all were almost utterly unfathomable for City League Batters. Osborne's Scott Howell and Lithonia's Larry Hamby were wild and contributed eight of the 11 walks issued by Greater Atlanta hurlers, who also whiffed 12 all told.

Staples fanned four in two innings, walked one and gave up a run on Bailey's first slashing double in the fifth. Madison got the winners three-up, three-down in his one frame, the sixth, fanning two. City Leaguers walked six, struck out nine.

Fulton's Sammy Howell popped a run-scoring hit in his only official trip and scored himself, following a walk. Ficken had one-for-two and played fine ball in centerfield.

Fielding gems were turned in by Sprayberry shortstop Jack Robertson of the winning forces—he didn't have an official time at bat—and his City League counterpart, Vance Rankin of North Fulton.

Southwest DeKalb's Lamar Frazier and Russell's Lamar Seals socked the only two Greater Atlanta hits not smacked by the "Big Four" of Lewis, Brown, Bailey and West, both coming in that torrid first inning that settled the issue.

That all-important first included two singles by Brown, one each by Seals, West and Frazier, a sacrifice by Mullinax, an error, two passed balls, four stolen bases, walks to Chamblee's Eddie Grider, Seals and Stone Mountain's Phil Ashe and Lewis' two-run single and two-run double.

All-Star Box

CITY ALL-STARS	ab.	r.	h.	o.	a.	e.
McDuffie (Southwest), rf	1	1	0	0	0	0
Staples (Northside), p	0	1	0	0	1	0
Klarman (Murphy), cf	2	1	2	0	0	0
Hobgood (Brown), 2b	1	0	0	0	0	1
Newsome (Roosevelt), 2b	2	0	0	1	0	0
Ficken (Bass), cf	2	0	1	1	0	0
Turner (Grady), rf	2	0	0	0	0	0
Lindsey (West Fulton), lf	2	0	0	0	1	0
Dover (O'Keefe), lf	2	1	0	1	0	0
Gann (Northside), c	2	0	0	7	0	0
Murphy (Fulton), c	1	0	0	3	0	0
Rankin (North Fulton), ss	3	0	0	2	3	0
Campbell (Fulton), ss	1	0	0	1	1	0
Anderson (Sylvan), 1b	2	0	0	3	0	2
Sam Howell (Fulton), 1b	1	1	1	1	0	0
Gregory (Smith), 3b	1	2	0	1	1	1
Jones (North Fulton), 3b	2	0	0	0	0	0
Davis (Southwest), p	0	0	0	0	0	0
Garrett (West Fulton), p	0	1	0	0	1	0
Nation (Fulton), cf	1	1	0	0	0	0
Madison (Northside), p	0	0	0	0	0	0
Daniel (Fulton), p	0	0	0	0	0	0
Totals	28	8	4	21	8	4

GREATER ATLANTA	ab.	r.	h.	o.	a.	e.
Brown (Smyrna), ss	4	2	3	0	2	0
Robertson (Sprayberry), ss	0	1	0	1	2	1
Seals (Russell), rf	3	2	1	1	0	0
Newsom (Marist), rf	0	1	0	0	0	0
Grider (Chamblee), 3b	2	1	0	0	1	0
Phillips (Milton), p	0	1	0	0	0	0
Lewis (Southwest DeKalb), cf	5	1	2	2	0	0
Ashe (Stone Mountain), c	2	1	0	9	1	1
Bailey (Tucker), c	2	0	2	3	0	0
West (Fairburn), 2b	3	1	2	2	0	0
Watkins (S. W. DeKalb), 2b	1	0	0	1	0	1
Frazier (S. W. DeKalb), 1b	3	2	1	2	1	0
Weathers (Tucker), 1b	1	0	0	3	0	0
Meyer (Druid Hills), lf	2	2	0	0	0	0
Cheney (Decatur), lf	1	0	0	0	0	0
Mullinax (Milton), p	0	0	0	0	0	0
Scott Howell (Osborne), p	1	0	0	0	0	0
Taylor (Avondale), p	1	0	0	0	1	0
Hamby (Lithonia), p	0	0	0	0	0	0
Smith (Roswell), p	0	0	0	0	0	0
Barnes (Smyrna), p	1	0	0	0	0	0
Dorsett (Tucker), p	0	0	0	0	0	0
Totals	32	15	11	24	8	3

CITY ALL-STARS	0 03	012	11—	8
GREATER ATLANTA	10 20	010	2x—	15

RBI—Hobgood, Lindsey 2, Sam Howell, Turner, Lewis 4, West, Frazier, Brown 3, Bailey 3. 2B—Lewis, West, Bailey 2. 3B—Brown, Klarman. SB—Lewis, West, Brown, Frazier, Meyer. SH—Mullinax. DP—Campbell to Newsome. LB—City 7, Greater Atlanta 6. BB—Davis 2, Garrett 1, Howell 4, Taylor 1, Hamby 4, T. Smith 2, Staples 1, Daniel 2. SO—Mullinax 4, Garrett 2, Taylor 3, Staples 4, Smith 4, Barnes 1, Madison 2, Daniel 1. HO—Davis 5 in 0 innings (7 runs); Garrett 4 in 3 innings (5 runs); Taylor 0 in 2 innings (0 runs); Smith 1 in 2 innings (2 runs); Dorsett 1 in 1 inning (1 run); Mullinax 1 in 2 innings (0 runs); Howell 0 in 0 innings (3 runs); Hamby 0 in 0 innings (1 run); Barnes 1 in 1 inning (1 run); Staples 1 in 1 inning (1 run); Madison 0 in 1 inning (0 runs); Daniel 1 in 1 inning (2 runs); WP—Garrett 2, Hamby, Barnes, PB—Gann, Murphy. Winner—Mullinax, Loser—Davis. U—Allen, Wooten, Clark, Chambers. T—3:02. A—6,000.

Little Rock Shells Vogel, 10-5

Continued From Page 1

sixth, and the Crackers didn't land another hit.

Bill Wells poled a homer over the left fence and Prentice singled in another marker in the two-run Traveler six, before Grabowski handed Vogel the reins in the seventh.

Vogel, who hadn't posted a decision in 11 games, was charged with the defeat.

CRACKER DIARY: Vic Rehm (4-1), who bested **Charles Fowler** (0-2) and the Travelers, 1-0, on a one-hitter in Atlanta April 28 will hook up with the right-hander in a rematch Saturday night. The Crackers gleaned only two hits off Fowler, who had a no-hitter working until **Jack Daniels** homered for the lone run in the sixth. . . . Little Rock, which floundered around in the second division annually as a Detroit farm club, broke off all relations with the majors this year. And observers say the independent Travelers have their best team since the '51 pennant edition. The Crackers, who have dropped three out of four to Little Rock, see no reason to disagree. . . . Travelers got a jolt Friday, however, when outfielder **Ben Downs,** former Nashville slugger, refused to report. He had been purchased from Charleston, W. Va. . . . **Jack Daniels** walked in the third and has been on base with a hit or a walk in 21 games in a row.

Georgia Rolls In Net Meet

Special to The Constitution

ATHENS, May 18—The University of Georgia, led by freshman stars Lindsey Hopkins III and Alfred Thompson Jr. of Atlanta, Friday qualified three of four players for the singles semifinals and both doubles finalists in the Georgia Collegiate Tennis Tournament here.

Hopkins defeated teammate Don Hartsfield in the quarterfinals, 6-2, 6-2.

Thompson overcame a 2-4 deficit in the third set to trim Lee Jones of Tech, 6-3, 2-6, 6-4.

Singles finals start at 2:30 p.m. Saturday with the doubles finals immediately afterwards.

Reynolds Wins Birmingham Golf

BIRMINGHAM, May 18 (AP)—Mrs. Mary Ann Reynolds, Albany, Ga., today defeated Mrs. Sam Byrd, Birmingham, 1 up to win the Birmingham Country Club Women's Invitation golf championship.

Mrs. Byrd finished with a 75.

Mrs. Reynolds had a sensational round in eliminating Janice Phelps, medalist from Atlanta, 4 and 3, Thursday.

Mantle Hits Two More as Yankees Win

CHICAGO, May 18 (AP) — Andy Carey's run-scoring single in the 10th inning with two out snapped a 7-7 tie and pushed the New York Yankees to an 8-7 victory over the Chicago White Sox tonight in a wild contest in which Mickey Mantle hit home runs from both sides of the plate.

NEW YORK	ab	h	o	a
Rizzuto ss	4	1	1	4
fRobinson	1	0	0	0
Carey 3b	1	1	1	0
Martin 2b	4	1	3	1
gMcDer't	1	0	0	0
G.Cole'n 2b	0	0	0	0
Mantle cf	4	4	5	0
Berra c	5	4	6	0
Skowron 1b	4	2	7	1
Collins 1b	0	0	3	0
Bauer rf	4	0	1	0
M'D'g'd 3-ss	5	1	3	7
Howard lf	5	1	0	0
R.Col'm'n p	3	0	0	2
Grim p	0	0	0	1
Larsen p	0	0	0	0
Byrne p	0	0	0	0
Sturdiv'nt p	0	0	0	0
Totals	42	15	30	18

CHICAGO	ab	h	o	a
Phillips cf	3	1	2	0
eRivera cf	2	2	0	0
Fox 2b	4	1	4	1
Minoso lf	5	1	1	0
Lollar c	4	1	7	1
Kell 3b	4	1	1	5
Nieman rf	4	1	2	0
Howell p	1	0	0	1
Jackson 1b	4	2	10	0
Aparicio ss	2	0	3	2
cHatfield ss	3	1	0	2
Pierce p	1	0	0	1
Fornelles p	0	0	0	0
aDropo	1	0	0	0
bPollett	0	0	0	0
Cons'gra p	0	0	0	0
dDelsing rf	1	0	0	0
Totals	39	11	30	13

a—Dropo hit into fielders' choice for Fornelles in 5th.
b—Pollett ran for Dropo in 5th.
c—Hatfield grounded out for Aparcio in 6th.
d—Delsing walked for Consuegra in 7th.
e—Rivera walked for Phillips in 7th.
f—Robinson grounded out for Rizzuto in 9th.
g—McDermott grounded out for Martin in 9th.

New York	102	020	101	1—8
Chicago	010	002	220	0—7

R—Rizzuto, Martin, Mantle 4, Berra, McDougald, Rivera, Fox, Minoso, Lollar, Jackson, Hatfield, Delsing. E—R. Coleman, Rizzuto, Berra. RBI—Skowron, Jackson, Berra 3, Mantle 3, Kell 2, Nieman, Rivera, Fox, Carey. 2B—Skowron, Berra 2, Mantle. HR—Jackson, Berra, Mantle 2. S—Fox, Sturdivant. SF—Kell. DP—McDougald to Martin; McDougald to Skowron; Aparicio (unassisted); Grim, McDougald and Martin. Left—New York 8, Chicago 12. BB—R. Coleman 3, Pierce 2, Grim 3, Larsen 2, Howell 1. SO—R. Coleman 1, Pierce 2, Consuegra 2, Howell 3, Sturdivant 2. HO—Coleman 4 in 5, Grim 1 in 1, Larsen 1 in 1 1-3, Byrne 2 in 0, Sturdivant 3 in 2 2-3, Pierce 9 in 4 1-3, Fornieles 0 in 2-3, Consuegra 2 in 2, Howell 4 in 3. R-ER—Coleman 3-2, Pierce 5-5, Fornieles 0-0, Consuegra 1-1, Grim 2-2, Larsen 2-2, Byrne 0-0, Studivant 0-0, Howell 2-2. W—Sturdivant (1-1). L—Howell (2-3). U—Hurley, Soar, Chylak, Paparella. T—3:30. A—36,192.

Bosox Outlast A's

KANSAS CITY, May 18 (AP) — Kansas City spotted Boston four first-inning runs tonight and never quite caught up although they finally chased pitcher Frank Sullivan in the ninth before Tommy Hurd came on to save a 5-4 victory for the Red Sox.

BOSTON	ab	h	o	a
Goodm'n 2b	4	1	3	3
Consolo 2b	0	0	0	0
Malzone 3b	4	0	0	1
Vernon 1b	2	1	12	1
Gernert lf	2	0	0	0
Stephens lf	0	0	1	0
Jensen rf	4	2	2	0
Piersall cf	3	0	3	0
Buddin ss	3	1	2	7
White c	4	1	4	0
Sullivan p	4	0	0	1
Hurd p	0	0	0	0
Totals	30	6	27	14

KANSAS CITY	ab	h	o	a
Jacobs 2b	3	0	1	2
dPless	1	0	0	0
Lopez cf	4	3	1	0
Slaughter rf	5	2	2	0
Simpson 1b	3	0	13	1
Finigan 3b	3	1	0	4
Ginsberg c	4	0	4	0
Renna lf	2	0	2	1
DeM'stri ss	3	1	3	4
aThompson	1	1	0	0
bBaxes	0	0	0	0
Ditmar p	3	0	1	2
cZernial	0	0	0	0
Totals	32	8	27	14

a—Singled for DeMaestri in 9th.
b—Ran for Thompson in 9th.
c—Hit sacrifice fly for Ditmar in 9th.
d—Fouled out for Jacobs in 9th.

Boston	400	000	100—	5
Kansas City	003	000	001—	4

R—Goodman 2, Vernon, Gernert, Jensen, Jacobs, Lopez, Slaughter, Renna. E—Goodman, Buddin. RBI—Vernon 2, Jensen 2, White, Lopez 2, Simpson, Zernial. 3B—Vernon, Jensen, Slaughter, Goodman. HR—Lopez. S—Piersall. SF — Simpson, Vernon, Zernial. DP—Goodman, Buddin and Vernon; Buddin, Goodman, Vernon and White; Goodman and Vernon. Left—Boston 6, Kansas City 8. BB—Sullivan 4, Hurd 1, Ditmar 5. SO—Sullivan 3, Ditmar 3. HO—Sullivan 7 in 8, Hurd 1 in 1. R-ER—Sullivan, 4-4, Ditmar 5-5. HBP—By Ditmar (Vernon). W—Sullivan (3-0). L—Ditmar (3-3). U—Rise, Summers, McKinley, Flaherty. T—2:05. A—16,997.

ALL-STAR NOTES

Seals Wins MVP Cup At Poncey

Lamar Seals, senior outfielder-pitcher from Russell High of East Point, was recipient of the trophy given to the Greater Atlanta area's most valuable baseball player as determined by a newspaper fan poll leading up to the Journal's annual high school all-star game.

Seals, who received a record 29,003 votes to beat out Fulton catcher Fred Murphy and Southwest DeKalb outfielder Tommy Lewis, was presented the trophy before the game at Ponce de Leon Park Friday night.

Georgia Tech's Floyd Faucette won the special 100-yard dash in football regalia, being timed in 10.4 as Georgia's Wendell Tarleton trailed by a couple of strides, with Auburn's Pat Dukes bringing up the rear.

Auburn quarterback Jimmy Cook won the footpall-passing contest as he and Georgia's Ken Schulte, who came in second, and Tech's Toppy Vann threw from home plate at targets placed on the bases.

Paul Anderson, world's strongest man, put on a strength exhibition and made an appeal for Olympic funds. Journal Sports Editor Ed Danforth emceed the affair, with prep editor Bob Short making awards.

Nats Stop Indians On Runnels' 5 Hits

Yost Scores In Eleventh

CLEVELAND, May 18 (AP)—Pete Runnels' fifth straight hit of the game, an 11th-inning single scoring Eddie Yost from second, gave the Washington Nationals a 5-4 victory over the Cleveland Indians tonight.

Runnels had hit a double and two singles off starter Early Wynn, and a triple off Don Mossi. The only time they got him out was in the first, when Wynn fanned him.

WASHINGTON	ab	h	o	a
Yost 3b	3	0	2	3
Snyder ss	6	2	2	2
Runnels 2b	6	5	6	0
Paula lf	6	1	5	0
Sievers 1b	4	1	4	2
Lemon rf	5	0	0	0
bOravetz rf	1	0	0	0
Olson cf	5	0	4	0
Courtney c	5	3	8	0
Stone p	1	0	0	0
Grob p	2	1	0	3
Chakales p	0	0	0	0
aLuttrell	1	0	0	0
Stewart p	1	0	2	1
Totals	46	13	33	11

CLEVELAND	ab	h	o	a
Busby cf	5	2	5	0
Avila 2b	4	2	3	3
Rosen 3b	5	0	0	3
Regalado 3b	1	0	1	0
Wertz 1b	1	1	5	1
cStrickl'd ss	2	2	0	2
Smith lf	4	2	0	1
Colavito rf	5	0	3	0
Car'squel ss	3	1	0	0
dMitchell	0	0	0	0
eLocklin	0	0	0	0
Mossi p	1	0	0	1
Narleski p	0	0	0	0
fMcLish	1	0	0	0
Hegan c	3	0	7	0
gWard 1b	1	0	3	0
hMele 1b	2	1	2	0
Wynn p	3	0	1	2
iNaragon c	3	1	3	0
Totals	44	12	33	13

a—Struck out for Chakales in 8th.
b—Popped up for Lemon in 11th.
c—Ran for Wertz in 7th.
d—Walked for Carrasquel in 7th.
e—Ran for Mitchell in 7th.
f—Struck out for Hegan in 7th.
g—Singled for Wynn in 7th.
h—Popped up for Ward in 9th.
i—Flied out for Narleski in 11th.

Washington	002	001	001	01—5
Cleveland	101	000	200	00—4

R—Yost 2, Runnels, Courtney 2, Busby, Avila, Strickland, Smith. E—Hegan, Colavito, Sievers, Smith. RBI—Avila, Runnels 2, Smith, Grob, Naragon 2, Sievers. 2B—Avila, Courtney 3, Runnels, Mele. 3B—Runnels. S—Colavito. DP—Snyder and Runnels. Left—Washington 13, Cleveland 18. BB—Stone 5, Grob 1, Chakales 1, Stewart 3, Wynn 3, Narleski 2. SO—Stone 3, Grob 2, Chakales 1, Stewart 2, Wynn 7, Mossi 1, Narleski 1. HO—Stone 2 in 2 2-3; Grob 6 in 3 2-3; Chakales 1 in 2-3. R-ER—Stone 2-2, Grob 2-2, Chakales 0-0, Stewart 0-0, Wynn 3-2, Mossi 1-1, Narleski 1-1. Balk—Stewart. W—Stewart (2-0). L—Narleski (0-2). U—Honochick, Napp, Umont, Berry. T—3:40. A—7,747.

Tigers Top Birds, 3-2

DETROIT, May 18 (AP)—The Detroit Tigers, shut out on four hits for 8 1-3 innings by southpaw Don Ferrares, exploded for three runs in the ninth today and gained a 3-2 triumph over the Baltimore Orioles.

BALTIMORE	ab	h	o	a
Adams 3b	3	1	1	2
Diering cf	5	1	3	0
Philley rf	4	0	1	0
Triandos 1b	4	0	8	0
Pyburn lf	3	0	0	0
Gardner 2b	4	0	5	2
Smith c	4	2	6	0
Miranda ss	4	3	1	4
Ferr'ese p	3	0	0	2
Zuverink p	0	0	0	0
Totals	34	7	x25	10

DETROIT	ab	h	o	a
Kueen ss	3	0	0	5
Brid'w'r 2b	4	0	5	1
Kaline rf	3	1	4	0
Tuttle cf	4	0	3	0
Boone 3b	3	1	1	2
Kennedy lf	4	2	2	0
Phillips 1b	4	3	9	0
aTorg'son	0	0	0	0
Wilson c	3	0	3	0
bBelardi	0	0	0	0
cSmall	0	0	0	0
Hoeft p	3	0	0	1
dMaxwell	1	0	0	0
Totals	32	7	27	9

x—One out when winning run scored.
a—Ran for Phillips in 9th.
b—Intentionally walked for Wilson in 9th.
c—Ran for Belardi in 9th.
d—Safe on fielder's choice and error for Hoeft in 9th.

Baltimore	020	000	000—	2
Detroit	000	000	003—	3

R—Pyburn, Smith, Boone, Kennedy, Torgeson. E—Triandos 2, Tuttle. RBI—Miranda, Phillips 2. 2B—Kennedy, Phillips. DP—Miranda, Gardner and Triandos 2 Left—Baltimore 9, Detroit 8. BB—Ferrarese 3, Zuverink 1, Hoeft 3. SO—Ferrarese 5, Hoeft 3. HO—Ferrarese 7 in 8 1-3, Zuverink 0 in 0 (faced 2 batters in 9th). E-ER—Ferrarese 3-2, Hoeft 2-2. HBP—By Hoeft (Ferrarese). WP—Ferrarese. W—Hoeft (3-1). L—Ferrarese (1-2).

Pepperell Plays SW DeKalb Nine In 'A' Playoff

Southwest DeKalb and Pepperell baseball nines, champions of Regions Four and Three, will begin their three-game meeting in the semifinals of the state Class A high school playoffs Saturday night at 8 o'clock in Lindale.

Second game will be played Monday night at Southwest DeKalb,



Do-It-Yourself
Wash 'n' Wear
SLACKS
Dacron and Rayon

A Saturday's summer wash day can be a breeze—even for you (tell your wife). Toss 'em in the machine—rinse 'em off, hang 'em up. They won't need pressing.

7 colors
light grey, powder blue, tan, green, charcoal, skipper blue, dark brown

only $9.95
3rd Floor

Pay the easy Hirsch Way
⅓ June, ⅓ July, ⅓ Aug.
No Interest, No Carrying Charges

HIRSCH'S
79 Peachtree St.
Established 1863



PROTECTION
IS PART OF THE GAME

We all need protection against life's hazards—protection for our families in the event of an emergency. Day in and day out an insured savings account with Georgia's Oldest Federal is still your best "Mask" against misfortunes. Too, with ready money you will never be caught off base.

Open a savings account today in person or by mail—

WHERE THOUSANDS SAVE MILLIONS

Fulton County Federal
Savings and Loan Association
WILLIAM M. SCURRY, President. HOLLIS E. MORRIS, Exec. Vice Pres.
20 PRYOR ST., N. E., ATLANTA, GA.
Northside Branch: Peachtree at Paces Ferry Rd. Atlanta, Ga.
East Point Branch: 106 Thompson Ave. Rear U. S. Post Office
Current Rate 3½% Per Annum
Assets Over Fifty Million Dollars

Curt Simmons Goes Distance for Win

Lopata's HR Features 4-2 Victory Over Cardinals

PHILADELPHIA, May 18 (AP)—Southpaw Curt Simmons, giving up only three hits, pitched his first complete game since July 20, 1955, here Friday night as the Philadelphia Phillies rallied to beat St. Louis, 4-2.

Stan Lopata homered in the seventh with two on to put the Phillies ahead and they added a run in the next inning.

Lopata, coming to bat after Marv Blaylock walked and Del Ennis doubled, blasted his fifth homer of the season into the upper left field stands.

The Cards were hitless until the fifth when Wally Moon singled and scored on a double by Bobby Del Greco.

ST. LOUIS	ab	h	o	a	PHILADELPHIA	ab	h	o	a
Blas'ame ss	4	1	2	2	Ashburn cf	3	2	2	0
Cooper c	4	0	6	0	Kazanski 2b	3	0	2	2
Sch'd'nst 2b	4	0	3	3	Blaylock 1b	3	0	11	0
Musial rf	3	1	1	0	Ennis lf	4	2	2	0
Boyer 3b	3	1	0	4	Lopata c	3	1	4	2
Repulski lf	3	0	0	1	Jones 3b	3	0	2	1
Moon 1b	3	1	12	0	Gr'ngrass rf	3	0	3	0
DelGreco cf	3	1	0	0	Smalley ss	3	0	1	4
Sarni c	3	0	4	0	Simmons p	3	0	0	1
Schmidt p	1	0	0	1					
Jackson p	0	0	0	1					
aBauer	1	0	0	0					
Burkont p	0	0	0	0					
Totals	37	3	30	14	Totals	30	5	27	11

a—Popped out for Jackson in 8th.
b—Flied out for Blasingame in 9th.

St. Louis	000	010	100—2
Philadelphia	000	000	31x—4

R—Musial, Moon, Ashburn, Blaylock, Ennis, Lopata. E—None. RBI—Del Greco, Repulski, Lopata 3, Ennis. 2B—Del Greco, Ennis. 3B—Musial. HR—Lopata. SB—Jones. S—Kazanski. DP—Kazanski, Smalley and Blaylock; Boyer, Schoendienst and Moon. Left—St. Louis 2, Philadelphia 4. BB—Schmidt 4, Simmons 4. SO—Schmidt 2, Surkont 1, Simmons 3. HO—Schmidt 3 in 4, Jackson 0 in 1, Surkont 1 in 3. R-ER—Schmidt 3-3, Jackson 0-0, Surkont 1-1, Simmons 2-2. PB—Sarni. W—Simmons (1-2). L—Schmidt (2-1). U—Gore, Jackowski, Crawford, Ballanfant. T—2:21. A—16,026.

Cubs Edge Pirates

PITTSBURGH, May 18 (AP)—Relief pitcher Turk Lown walked in the eighth and scored the winning run on the heels of two straight singles as the Chicago Cubs edged the Pirates 3-2 tonight for their second successive victory.

CHICAGO	ab	h	o	a	PITTSBURGH	ab	h	o	a
Mikkis 3b	4	2	0	3	J.O'Brien 2b	2	0	0	2
Baker 2b	4	1	1	3	King p	0	0	1	0
Condy 1b	4	1	13	0	bShepard	1	1	0	0
Banks ss	3	1	2	2	E.O'Brien	0	0	1	0
Moryn rf	4	2	0	0	Face	1	1	1	0
King lf	4	0	3	0	eSkinner	1	0	0	0
Whis'n'nt cf	4	0	1	0	Virdon cf	4	1	2	0
Landrith c	3	0	4	1	Walls 2b	3	1	2	4
Minner p	2	0	0	1	Thomas lf	3	0	2	0
Lown p	0	0	0	0	Long 1b	3	1	6	2
					Freese 3b-2b	3	0	4	4
					Folles c	3	0	4	0
					dKravitz e	1	0	2	0
					Groat ss	4	1	2	2
					Law p	1	0	0	0
					cHem'le rf	1	0	1	0
Totals	33	8	27	12	Totals	33	7	27	10

a—Hit into doubleplay for Law in 8th.
b—Singled for King in 6th.
c—Ran for Shepard in 8th.
d—Flied out for Folles in 8th.
e—Struck out for Face in 9th.

Chicago	000	200	010—3
Pittsburgh	000	002	000—2

R—Mikkis, Condy, Lown, J.O'Brien, Walls. E—Landrith, Walls, Mikkis. RBI—mikkis, Moryn, Long 2, Baker, 2B—Virdon. HR—Mikkis. DP—Baker, Banks and Condy. Left—Chicago 4, Pittsburgh 5. BB—Minner 4, Face 1. SO—Minner 3, Law 4, Face 3, Lown 2. HO—Minner 8 in 6 2-3, Law 4 in 3, King 1 in 1, Face 4 in 3, Lown 1 in 2 1-3. R-ER—Minner 2-1, Law 2-2, King 0-0, Face 1-1, Lown 0-0. HBP—By Lown (Freese). PB—Kravitz. W—Lown (1-1). L—Face (2-1). U—Landes, Gorman, Pinelli, Borgess. T—2:13. A—10,382.

Cincy Stops Dodgers

BROOKLYN, May 18 (AP) — The free-swinging Cincinnati Redlegs got rid of Carl (No-Hit) Erskine early, but had to go 10 innings tonight before wrecking Brooklyn's six-game winning streak 7-6 on Ray Jablonski's second home run of the game as unbeaten Brooks Lawrence staggered to his fifth victory.

CINCINNATI	ab	h	o	a	BROOKLYN	ab	h	o	a
Temple 2b	5	0	1	3	Gilliam 3b	6	3	2	6
C.Rob'son lf	4	1	3	0	Reese ss	5	4	3	4
Bell cf	5	2	1	0	Snider cf	5	2	4	0
Kluszs'ki 1b	5	1	11	2	Camp'nella c	5	0	4	0
Post rf	4	2	1	0	Hodges 1b	5	2	12	2
Jablonsky 3b	5	3	0	1	J.Rob'son 3b	5	0	1	2
Baileo c	5	2	6	0	Amoros lf	5	2	2	0
McMillan ss	5	2	1	3	Furillo rf	2	0	2	0
Lawrence p	4	0	0	2	Erskine p	1	0	0	0
Freeman p	0	0	0	0	Bessent p	0	0	0	0
					aJackson	1	0	0	0
					Koufax p	0	1	0	0
					bWilliams	1	0	0	0
					Labine p	0	0	0	0
					cWalker	1	0	0	0
					Roebuck p	0	0	0	0
					dCimoli	1	0	0	0
Totals	41	12	30	15	Totals	41	13	30	14

a—Grounded out for Bessent in 4th.
b—Grounded out for Koufax in 7th.
c—Grounded out for Labine in 8th.
d—Struck out for Roebuck in 10th.

Cincinnati	023	010	001	1—7
Brooklyn	300	010	002	0—6

R—Bell 2, Kluszewski, Post 2, Jablonski 2, Gilliam, Reese 3, Snider, Campanella, Post, Bailey, RBI—Campanella 2, J. Robinson, Post, Jablonski 4, Bailey, Hodges 2, Reese, McMillan 2, Bell, Snider. HR—Post, Jablonski 2. S—Furillo. DP—Lawrence, McMillan and Kluszewski; Snider and Gilliam. Left—Cincinnati 4, Brooklyn 10. BB—Lawrence 4, Erskine 2, Labine 1, SO—Erskine 1, Lawrence 4, Bessent 1, Koufax 1, Freeman 2. HO—Erskine 5 in 2 1-3, Bessent 0 in 1 2-3, Koufax 3 in 3, Labine 1 in 1, Roebuck 1 in 2, Lawrence 13 in 9 1-3, Freeman 0 in 2-3. R-ER—Erskine 5-5, Bessent 0-0, Koufax 1-1, Labine 0-0, Roebuck 1-1, Lawrence 6-6, Freeman 0-0. WP—Koufax. Balk—Koufax. W—Lawrence (5-0). L—Roebuck (0-1). U—Delmore, Conlan, Donatelli, Engeln. T—3:06. A—10,520.

Mincey Winner At Peach Bowl

Roy Mincey took the 25-lap feature in the jalopy race at the Peach Bowl Friday night. Tommy Kuykendall was second and Buddy Whitlock third.

A three-car smash into the fence, featuring leaders Bill Gresham, Al Powers and Donald Fowler, stopped the race on the 22nd lap and enabled Mincey to win.

Former winners Grady Tumlin and Johnny Huey will be on hand Saturday night when the jalopies go again in a 25-lap run.

Friday Results: First heat, 1—Tommy Worthen, 2—Junior Stork, 3—Al Powers. Second heat, 1—Red Bryant, 2—James Norton, 3—Phil Henry. Third heat, 1—Frank Waites, 2—Donald Fowler, 3—Howard Hamilton. First semi, 1—Bill Gresham, 2—Al Powers, 3—Roy Mincey. Second semi, 1—Waites, 2—Tommy Kuykendall, 3—Buddy Whitlock. Feature, 1—Roy Mincey, 2—Tommy Kuykendall, 3—Frank Waites.

A WHOLE PACKAGE OF PEANUTS WHEN YOU GET BACK HOME



Subscribe to Vacation Pak when you go on vacation. Your Atlanta Constitutions will be in day-to-day order in a multi-purpose plastic bag when you get home. Peanuts fans will want to keep up with Charlie Brown, Snoopy, Lucy, Linus and the rest of the Peanuts. Subscribe to Vacation Pak.

THE ATLANTA CONSTITUTION



Associated Press Wirephoto

'MY FRIENDS'—BROOKLYN, May 18—No, Sal Maglie is not giving a speech. He is announcing his transfer of "hat" from the Brooklyn Dodgers, whom he has joined, to the St. Louis Cardinals, the team he considers the one to beat in the National League. Later Maglie flew home to Niagara Falls, N.Y., to attend the funeral of his 72-year-old father, who died Friday.

START LATE—FINISH FAST

Pauline Addie Calls for 'Opening' Of Pro-Am Tennis Competition

By AL THOMY

Pauline Betz Addie was 14 when she won her first tennis championship. In southern California, they would compare that with Winston Churchill's time in a 100-yard dash. A late start, indeed.

"At that age, you were supposed to have a room full of trophies," explained Mrs. Addie as she relaxed after an appearance in the sporting goods department at Rich's.

If the start were slow, the finish was overwhelming. Mrs. Addie is now world's professional women's champion, having just defeated Doris Hart in the nationals and the world's finals. Miss Hart only this year joined the professional ranks.

Though admitting that the women's amateur field is lagging somewhat, Mrs. Addie sees a bright future for such as Shirley Fry, Beverly Fleitz (the ambidextrous swinger) and Barbara Breit. And, of course, there's always Louise Brough, a real competitor.

"What we need is open competition," said Mrs. Addie. "I think all the pros are campaigning for it now, and eventually I believe we'll have it." Open tournaments would throw pros and amateurs together, a la golf.

"Tennis has been good to me," continued Mrs. Addie. "I got a scholarship to Rollins."

To Rollins? Did they have a women's team?

"Oh, no. I played on the men's team, along with Dorothy Bundy. Jack Kramer was a member of the team for one year."

"Of course, you lost several matches to opposing players?" (Ego of man, prepare for a shock.

"Oh, no. I won them all. I probably caused some men to give up tennis," she smiled.

Mrs. Addie is outdoor girl personified, and well she should love sports. She married Bob Addie, sports columnists of the Washington Post-Herald.

Mrs. Addie will team with Dick Covington, Jack Rodgers, Andy Anderson, Natalie Cohen, John Ager and others to give tennis instructions at Bitsy Grant Center Saturday morning at 10 and afternoon at 1. The public is invited.

Sutton Hurt in '500' Tune-Up; O'Connor Car Tests at 145.9

State Hires Szymanski

Compiled From Wire Reports

Len Sutton, a 30-year-old rookie driver, suffered face and hand cuts Friday when his Wolcott Special crashed at the Indianapolis Motor Speedway where he was practicing for the 500-mile auto race.

Hospital attendants said the cuts on one hand were severe.

Pat O'Connor will challenge the favored Novi automobiles in his four-cylinder Ansted-Rotary Special at Saturday's opening time trials.

O'Connor became the second driver in history to exceed 145 m.p.h. when he was clocked in an unofficial 145.9 during a practice run. Novis driven by Paul Russo and Jimmy Davies are the other cars with a good chance of breaking the 10-mile qualifying record of 142.58 set last year by the late Jack McGrath.

Defending champion Bob Sweikert has been over 143 m.p.h. in test runs, and no fewer than 27 drivers have topped 140 this week. Thirty-three starting spots are available to the top finishers in trials Saturday and Sunday of this week and next.

Nashua Pick In Camden

Sports in Brief

FOOTBALL: Frank Szymanski, who starred in Notre Dame's line and professionally with Detroit, Philadelphia and the Chicago Bears, was appointed Auditor General of Michigan by **Gov. G. Mennen Williams.** . . . The Detroit Lions signed three line candidates to 1956 contracts: guards **John Burgamy** of Georgia and **Bob Chuoke** of Houston, and tackle **Bob Nunnery** of LSU.

MISCELLANY: Hungary's **Sandor Iharos,** who holds or shares six world's running records, probably will steal the spotlight from four-minute milers **Brian Hewson, Chris Chataway** and **Laszlo Tabori** when the four compete in the annual British Games in London Sunday and Monday.

The Preparade

Northside and Thomasville Athletes Act Like Janitors—Sweep Everything

By CHARLIE ROBERTS

Wayman Creel and his **Northside** High coaching aides and **Erskine Mills** and his **Thomasville** helpers are not weeping about it the way Alexander the Great did, but they are fast running out of athletic worlds to conquer.



Charlie Roberts

Northside has won region championships in three out of four major sports this school year—football, baseball and track. So has **Thomasville** in 1-A West—football, basketball and baseball—breaking a stranglehold **Americus** had on most things athletic in recent seasons, with a nod to **Valdosta** in 1-A football over-all.

Atlanta Northside has, in fact, had one of the most successful over-all sports' years in GIAA history. The school has trophies to show for state AA championships in track, girls' basketball and girls' tennis doubles.

But the big sweep has been in winning eight 3-AA or city team titles. Besides football, baseball and track crowns Northside's stuffed Tiger mascot stands before trophies emblematic of Atlanta titles in golf, girls' basketball, boys' and girls' tennis and individual boys' doubles tennis.

THE FUNNYBONE: A Fulton baseball player struck out in the city title series with Northside, and tossed his bat aside good-naturedly. Johnny Menger, Georgia Tech third baseman, grunted: "Huh, he must be a lousy hitter, acts like it happened every day."

PREP PRATTLE — Feat of the year: **Dalton's Billy Joe Roberts** and Lefty **Sherrill Whitfield** one-hitting and no-hitting **Griffin** in one afternoon to win the 4-AA crown. . . . Coaching masterpiece: **D. T. Smith,** who lost all at **Griffin,** winning 4-AA South title with ninth and tenth graders. His pitcher, **Donald Pierce,** became one of the best. . . . Two big league scouts hail **Mike Thomas, Northside** second sacker, as best performer in City League. . . . Heartbreaker of year: **Fulton's Jimmy Daniel** losing one of year's best pitched games to **Northside.** . . . Most improved player: **Southwest DeKalb** catcher **Robert Christie.** Without his improvement **Tom Clary's** men wouldn't be 4-A champs. **Clary** calls **Newton County** shortstop **Willie Moore** one of finest hitters and fielders he's seen. Also rates **Newton's Haskell Johnston** as hardest to hit pitcher.

JERYL PINNELL, Eastman's 6-3, 175 southpaw pitching whizbang, is in the top third of his class and could use a college scholarship. So could **Charlie Allen,** the 5-10, 160 lefty who hasn't lost a regular season game for **Wacona** in four years. Coach **C. B. Littlefield says Allen,** also a great hitter, "can make any college team pitching or playing outfield right now." . . . **Americus'** first sacker **James Jennings** hit .759 on 22 hits in 29 trips in regular season. . . . **Tommy Baker** batted in four runs with a homer and double when **Trion** ruined the 11-0 hurling record of **West Point's Charles Bohannon** with a 15-5 slashing. . . . This **James Melton's** no singer but his bat played a merry tune as **Tucker** waltzed into the state B semis. . . . Pitchers can't miss the bat of **Roopville's Don Smith,** the lad who couldn't miss the hoop last basketball season.

Simmons, Welcome All Surprises in Amateurs

James Cartledge's Simmons Service and Edsel Cleveland's Welcome All have been the surprise teams of the year as leagues of the Atlanta Amateur Baseball Federation begin second-round play in first-half pennant races Saturday and Sunday.

The two clubs, which like Jackson Loan and Shurbutt Service play in both Saturday and Sunday loops, have won 18 and lost three between them while competing in the toughest of the leagues.

Simmons leads the Rucker League (5-1) and the Sunday Eastern League (4-0). Welcome All (5-1) is a tight second to Jackson Loan (6-0) in the City League, but is supreme in the Sunday Georgia League with a 5-1 chart as compared to Shurbutt's 3-1 and Jackson's 2-2.

Simmons could well be knocked from its Rucker perch Saturday by Jack Brooksbank's tough Milstead (4-1) and from the Eastern top spot Sunday by second-place Kennesaw (3-1). Lefty Richard Marmon or Billy Ricketts will hurl Saturday against Milstead's Gilbert Mitchell, who fanned 11 in seven innings last week, or fireballing J. D. Johnson. Lefty Hugh Baggett or Ed Reagin will have the Sabbath chore of halting Kennesaw.

Welcome All, riding the heights on the tremendous slugging of first baseman R. D. Jones and the pitching arm of clever Gene Cassell, meets tough Bolton Saturday but probably will save Cassell for Sunday to face Newnan's Lefty Ted Denney, the whiff artist who toiled in The Constitution's North-South All-Star game last season.

SATURDAY GAMES

CITY LEAGUE — Bolton at Welcome All, Austell vs. Jackson Loan at Glenn Field, Shurbutt Service at Belmont Hills.

RUCKER LEAGUE—Mayson at Grant Park, Simmons Service at Milstead, Roswell, Bye.

SUNDAY GAMES

DIXIE LEAGUE—Bethel vs. East Atlanta at Old Murphy (2 games), Southern Freight at Rehobeth (2 games), Snellville vs. Avondale at Tucker.

EASTERN LEAGUE—Kennesaw vs. Simmons Service at NW Piedmont Park (2 games), Center Hill Methodist at Douglasville (2 games), Mayson vs. Glenwood Hills at Kirkwood.

GEORGIA LEAGUE — Ballentine Motors vs. Jackson Loan at Grant Park (2 games), Welcome All at Newnan, Shurbutt Service vs. Armored Express at Center Hill (2 games).

NORTH ATLANTA LEAGUE—Dunwoody at Duluth (2 games), Alpharetta vs. CAW-CIO Local 10 at Doraville (2 games), Doraville at Norcross (2 games).

SOUTHERN LEAGUE — Local 34 vs. East Point at College Park, Russell vs. VFW 8449 at Fairburn (2 games), Center vs. Riverdale at South Fulton.

McShane Stops Chief Big Heart

North American wrestling champion Danny McShane retained his title at East Point Friday night in a 32-minute match he won from Chief Big Heart.

In preliminary matches, Rocky Columbo defeated Bill Blassie in 13 minutes, and Tom Drake lost an eight-minute bout to Jerry Grahamé.

Next week, Promoter Paul Jones will take his wrestling show to Marietta's Larry Bell Auditorium.

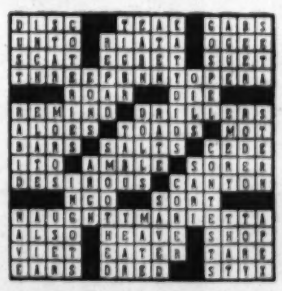
Today's Crossword Puzzle

ACROSS

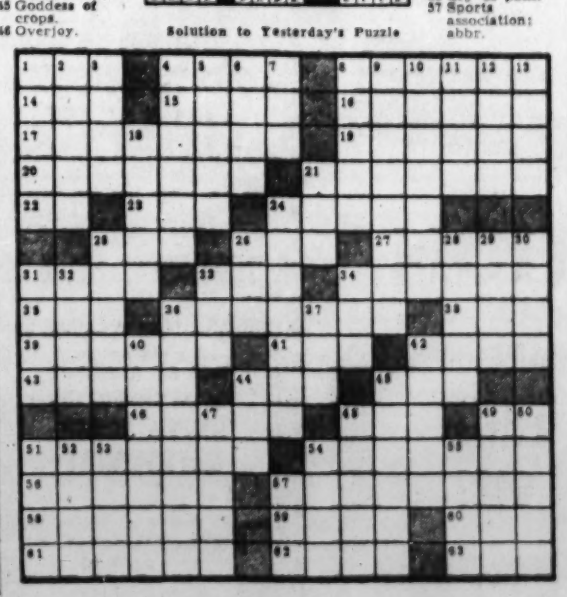
1 Greek letter.
4 Greek letter.
8 Greek letters.
14 Adjective
15 Merit.
16 S. A. rodent.
17 Sweet-smelling.
19 Blue and lemon, mixed.
20 Legislative bodies.
21 Single-principle doctrine: plural.
22 Printer's measure.
23 Thrice: comb. form.
24 Meat cut.
25 Lair.
26 Cereal grain.
27 Shakespearean "Hurry!"
31 College girl.
33 Girl's name.
34 Sirens.
35 Era.
36 Producing irritability.
38 Native metal.
39 Grumble.
41 Gaelic John.
42 Has a debt.
43 Annoyances.
44 Hotel.
45 Goddess of crops.
46 Overjoy.
48 Summer drink.
49 Musical note.
51 Snares.
54 Like sand.
56 Act.
57 Exigency.
58 Kind of speaker: contemp.
59 Obtains.
60 Hat.
61 Observers.
62 Adrift.
63 Well known initials.

DOWN

1 Aspect.
2 Excommunication: Hebr.
3 Metal
4 Defeated.
5 Consumer.
6 —— Speaker.
7 Very old: abbr.
8 Germ. type face.
9 Lacking in physical development.
10 More courteous.
11 Places.
12 Source of force.
13 Errs.
18 Wed.
21 Big success.
24 Unhappy girl in "Les Miserables."
25 Oceans.
26 Individual.
28 Harbor craft.
29 Desiccated.
30 Enzymes.
31 Fish.
32 Molding.
33 Exist.
34 Ohio City: abbr.
36 Any despot.
37 Ch. dynasty.
40 Repeat.
43 Exposes.
44 Pronoun.
45 Black Sea port.
47 Mimes.
48 Mountain crest.
49 Italian coins.
50 Skillful.
51 Black.
52 Roman emperor.
53 Pronoun.
54 Mars.
55 Cry of pain.
57 Sports association: abbr.



Solution to Yesterday's Puzzle



DIAMOND DIARY

DWINDLING SOUTHERN GATE RINGS ALARM BELL AT PONCEY

By JESSE OUTLAR
Constitution Sports Writer

LITTLE ROCK, May 18—For years George Trautman has been serving up the stale quote that he's "concerned but not alarmed" over dwindling attendance in the minors.



Jesse Outlar

Unlike the minor league czar, Atlanta owner Earl Mann is concerned and alarmed.

After taking a sour look at the Southern Association batting average at the box office, released by President Hurth this week, Mann put his cards on the table.

"Let's face it," he said. "The league can't continue to operate with that kind of turnout."

That kind of turnout was only 234,705 paying customers for the first 126 games played in the Southern. The total constitutes a 20 per cent drop from 1955, which was by no means a banner year.

Mann didn't amplify his statement. But there has been talk of realignment in the minors for several seasons. And 1956 could easily be the last year the Southern operates with its current members.

AROUND THE BASES — Bill George, who didn't win a game until June for two seasons as a Cracker, already has banked four victories at Shreveport. However, **Joe Piercey,** his old Cracker roommate, hasn't fared so well. **Piercey** got the ax at Houston and, finding no offers from other clubs, has indicated he'll pitch semi-pro ball in Minot, N.D. . . . **Gerry MacKay,** the Birmingham Baron Canadian, chilled the Crackers with three homers and seven RBI in the opening game this year. **MacKay** then hit only two homers and drove in eight runs in the next 30 games. . . . While being sidelined with a pulled leg muscle, the Crackers' **Dick Sinovic** has moved up as the Southern's No. 2 hitter with a .364 mark. . . . Comeback of the year: **Marv Rothlatt,** who's already won two games for Little Rock. . . . Ex-Cracker **Murray Wall** injured his toe pitching batting practice at Dallas and will be out at least a week. . . . Ex-Birmingham Baron **Al Cicotte** has reaped five of lowly Richmond's six victories this season in the International League.

Duke Snider, author of the Collier's article "I Play Baseball for Money," must be playing for fun this year. Latest N.L. averages list the **Duke** at .221. . . . And speaking of slumps, Atlantan **Jim Greengrass** is hitting only .189 for the Phils. And speaking of the Phils, it looks like a long summer for **Mayo Smith, Whit Wyatt** and Co., who are battling the Cubs for the N.L. basement.

Jim Basso, a '53 Cracker flychaser, has slipped all the way to Carlsbad, New Mexico. . . . And did you notice that **Bob Giggie,** a three-term resident at Poncey, recently flipped a one-hitter for Wichita against Louisville? . . . **Ebba St. Claire,** a favorite here in 1950, now catching for San Diego of the Coast League. . . . Washington Senators, who seldom have anything to celebrate, observed Cuban Independence Day the other day. And the Boston Red Sox even spoiled that ceremony by beating **Camilo Pascual,** 5-3. . . . **Bob Turley,** who hasn't won a game for the Yankees this year, is out with a story in Look mag titled "Win or Else with the Yankees."

Larsen Y-Flyer Regatta Starts Today

By BILL ALLEN

The annual Larsen Trophy regatta for Y-Flyer small-yachtsmen opens Saturday at the Atlanta Yacht Club site on Allatoona Lake with more than 30 craft expected to compete.

Defending champion Don Dutton will not be present and competition for the trophy is expected to be tougher than ever in the three-race event.

Among Atlantans expected to battle for the coveted early-spring Larsen title will be Britt Pendergrast, Roy Fricks, Dave Blackshear, Pete Tenney, Bill Berry, Spencer Boyd, Dale Koozer, Carl Owens, Tommy Willingham and Smitty Smithfield and several others. 10 or 15 non-Atlanta boats from throughout the south are expected.

The event will be decided as are all regattas, on point totals after three races are run. The first two will be held Saturday morning and evening. The final and deciding race will be held at 10:30 a.m. Sunday, after which races for the Snipe and Moth fleets will also be held.

The Larsen is a warm-up for the important Y-Flyer class international championships to be held here August 1-9.

Wininger Leads in K.C.

KANSAS CITY, May 18 (AP)—Bo Wininger, Oklahoma City, kept the pressure on the rest of the pros with a score of 133 at the halfway mark today in the $22,000 Kansas City Open golf tournament.

Wininger's 69 today and his 64 yesterday left him four strokes ahead of nine players grouped at 137.

The top 20 scorers:

Bo Wininger, 64-69—133; Fred Hawkins, 73-64—137; Arnold Palmer, 68-69—137; Don January, 67-70—137; Ted Kroll, 69-68—137; Billy Maxwell, 67-70—137; Bob Rosburg, 68-68—137; Al Balding, 68-68—137; Dow Finsterwald, 68-69—137; Dick Mayer, 69-68—137; Jack Burke, 70-68—138; Wally Ulrich, 68-71—139; Norman Goodman, 72-67—139; aJames English, 70-69—139; Bill Nary, 70-70—140; John Finney, 69-71—140; Marty Furgol, 71-69—140; Doug Ford, 72-68—140; Dave Douglas, 72-68—140; Gene Littler, 70-70—140; Stan Leonard, 71-69—140; Art Doering, 69-71—140; Paul McGuire, 71-69—140.

Willett, Jordan Gain DH Semis

Frank Willett defeated Jim Winstead, 6-2, 6-2, and Jack Jordan defeated Ned Neely, 6-2, 7-5, to enter the semifinals of the Druid Hills invitational tennis tournament scheduled for 2 p.m. Saturday. Finals will be Sunday at 2.

In doubles, Willett and Howard McCall defeated Sean O'Callahon and Vince Connerat, 12-10, 6-0, and Winstead and Bob Nichols defeated Morris Krome and Harold Gibson, 6-3, 4-6, 6-2. Doubles semifinals will be played at 4 p.m. Saturday and finals Sunday at 4.

PEACH BOWL SPEEDWAY
JALOPY STOCK CAR RACES
Play Raceo—TONIGHT—Play Raceo
$1.50 7 BIG EVENTS 8:30 P. M. $1.20

CELEBRATING
$10,000,000.00 of Security
• FOR THE PEOPLE IN THE ATLANTA AREA

Life and Casualty
Insurance Company of Tennessee
GUILFORD DUDLEY JR. PRESIDENT
HOME OFFICE NASHVILLE, TENNESSEE



J. A. Kearley
District Mgr.

JAMES A. KEARLEY has been with Life & Casualty since September 9, 1940, leaving to serve with the U. S. Army during World War II and the Korean War. A member of the Life Underwriters Association, Mr. Kearley became manager of Atlanta No. 1 District October 12, 1953. Under his management, the District has made an outstanding record, and qualified Mr. and Mrs. Kearley to attend the New Orleans Convention in 1955.



A. M. Coulter, Staff Mgr. · R. V. Nash, Staff Mgr. · N. R. Prentice, Staff Mgr. · E. L. Shadrix, Staff Mgr. · F. H. Abernathy, Agent
A. C. Adams, Agent · M. P. Argo, Agent · W. C. Blankenship, Agent · P. O. Boss, Agent · B. G. Cobb, Agent
J. T. Camp, Agent · W. H. Cannon, Agent · J. T. Cowan, Agent · A. C. Croft, Agent · A. D. Davis, Agent
Mrs. Will E. Dunlap, Agent · G. A. Gibson, Agent · J. C. Maloy, Agent · J. H. Stringer, Agent · E. M. Thacker, Agent
A. T. Tucker, Agent · L. N. Wilson, Agent · Mrs. Evelyn Nash, Cashier · Miss Allina Chestnut, Senior Clerk · Miss Carlene Pullins, Senior Clerk

In the true tradition of Life & Casualty . . . the insurance firm that is known for stability as well as progress . . . the representatives of the Atlanta District have worked together to lay a cornerstone for the future for the citizens of Atlanta . . . a cornerstone of TEN MILLION DOLLARS OF LIFE INSURANCE IN FORCE IN THE ATLANTA DISTRICT.

This represents a double measure of security for tomorrow for the city of Atlanta . . . because nearly all of this 10 million dollars of insurance in force will eventually be paid to the residents of this vicinity.

Congratulations to our wonderful Atlanta representatives . . . and Thank You to the city of Atlanta for giving us your confidence.

Life & Casualty Insurance Company of Tennessee now has well over ONE BILLION DOLLARS OF LIFE INSURANCE IN FORCE . . . a vote of confidence from the American people during our fifty-two years of service to them.

DISTRICT OFFICE, 607-13 MORTGAGE GUARANTEE BUILDING

IN OUR CHURCHES: SA Week To Celebrate Years of Aid

By KAY McLEOD

National Salvation Army Week begins Sunday.

The Atlanta Corps will join in celebrating the organization's progress in helping the nation's unfortunates.

An announcement and a letter of commendation from President Eisenhower and proclamations by Gov. Griffin and Mayor Hartsfield and other governmental officials have cited the many services offered by the 76-year-old organization.

Eisenhower expressed the wish that the Salvation Army may continue "to serve God and our country as well in the future as they have in the past."

SPECIAL APPEARANCES

The week in Atlanta will find Salvation Army musical groups and speakers making many special appearances in civic clubs and churches.

Vocal groups will appear at the First Church of the Nazarene and Mt. Paran Baptist Church Sunday. Brig. William T. Powell will speak at the First Christian Church Wednesday. The Civic Club of West End and the West End Women's Club will hear musical groups Wednesday.

Maj. Ray Brown will speak at Thursday's meeting of the West End Kiwanis Club and Friday's meeting of the Downtown Lions Club.

ACTIVITIES HERE

The Atlanta program of the Salvation Army includes five corps centers, two large boys clubs. Organizations operating in conjunction with the Army's welfare department include the Women's Emergency Home at 362 Boulevard, the Mountain View Camp, and the Dormitory for Transient Men in the Argonne Hotel.

Atlanta records reveal that last year 526 open air services and 13,022 indoor services were held. The welfare department provides family casework service to an average of 260 families monthly.

The Women's Emergency Home cared for 564 individuals, including 212 children, in 1955. The men's dormitory served 3,309.

More than 200,000 young people attended the two boys clubs. During the past Christmas season, 25,753 received some form of Christmas cheer as a result of donations placed in Salvation Army kettles.

The Salvation Army is a member agency of the Atlanta Community Chest.

Holy Cross Building

Groundbreaking ceremonies for a $9,000 educational building will be held Sunday morning at the Episcopal Church of the Holy Cross.



Ven John Womack

The first dirt will be turned by the Venerable John Lee Womack, archdeacon on the Diocese of Atlanta and vicar of Holy Cross.

Bennie Eubanks, senior warden, said the contract calls for early completion of the addition to provide room for expanded attendance at the South DeKalb parish. John M. Royall Sr. is chairman of the building committee.

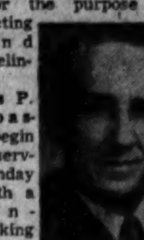
Redeemer Program

"Candles That Don't Go Out" will be the subject of the Rev. Robert E. Lee's confirmation address at the Lutheran Church of the Redeemer at 7:30 p.m. Sunday.

As part of the service of the 11 boys and girls who are being confirmed will light a candle which symbolizes the light of Christ.

Delinquency Fight

The Morningside Baptist Church has scheduled a week of services for the purpose of counteracting juvenile and parental delinquency.



Judge Woolfolk

Dr. James P. Wesberry, pastor, will begin the week's services Sunday morning with a message entitled "Making Home What It Ought to Be."

During the week local citizens who are experts in their field will participate in the program. The week's schedule follows:

Monday, Miss Ira Jarrell, Atlanta school superintendent; Tuesday, Miss Margaret Graham, psychiatric social worker; Wednesday, Police Chief Herbert Jenkins; Thursday, Miss Alberta Austin, Family Service Society; Friday, the Rev. H. Park Tucker, Federal Penintentiary chaplain; Sunday, Judge W. W. Woolfolk, Fulton County Juvenile Court.

An open forum will be held following the 8 p.m. meetings. Wednesday's program will be held at 7 p.m.

The public is invited to attend.

Degrees From Trinity

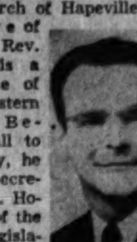
The Trinity Baptist Seminary will confer two honorary and two academic degrees during commencement activities at 8 p.m. Wednesday.

Levi S. McGaha will receive his graduate of theology diploma and Hugh A. McCollum will be awarded his bachelor of theology degree.

The Rev. W. H. Spencer, pastor Central Baptist Church in Jacksonville, will be awarded an honorary doctor of divinity degree. An honorary doctor of sacred theology degree will be conferred upon Dr. John Hunter, pastor Central Baptist Church of Atlanta.

Hite at Hapeville

The Rev. Bob Hite has begun his duties as pastor of the First Baptist Church of Hapeville.



Rev. Bob Hite

A native of Iowa, the Rev. Mr. Hite is a graduate of Southwestern Seminary. Before his call to the ministry, he served as secretary to Sen. Homer Hush of the Iowa legislature.

He was pastor of Trinity Baptist Church in Vancouver, Wash., six years before entering the seminary. While at the seminary he was pastor of Memorial Baptist Church in Grapevine, Tex.

Midway Home-coming

Midway Presbyterian Church at Decatur will observe home-coming Sunday.

Two guest speakers have been scheduled. The Rev. Dave Boozer will speak at the morning worship service, and Dr. Richard T. Gillespie will speak at a special service at 2 p.m.

Dinner on the grounds will be served.

Confirmation

The Rt. Rev. Randolph R. Claiborne, bishop of the Diocese of Atlanta, will administer the Order of Confirmation and deliver the address at the 11 a.m. Sunday service of the Episcopal Church of the Epiphany. Candidates for confirmation will be presented by the rector, Dr. Norman Gore.

Rev. Hooper Chosen

The Rev. Frank A. Hooper III has been named interim assistant pastor of Second Ponce de Leon Baptist Church.

The Rev. Hooper is a son of Judge and Mrs. Frank A. Hooper, who are members of the Second Ponce de Leon Church. The Rev. Hooper is awaiting appointment by the Foreign Mission Board.

HERE AND THERE: Dr. S. L. Stealey will preach at both services of the **Second-Ponce de Leon Baptist Church** Sunday. Dr. Stealey is president of the Southeastern Baptist Theological Seminary in Wake Forest, N.C. . . . The Rev. Paul J. Renz will confirm 15 boys and girls at the 11 a.m. worship hour Sunday at **Peachtree Road Lutheran Church.** . . . The **Atlanta District Luther Leagues** will hold a semi-annual rally at the Master Grill at North Fulton Park at 3 p.m. Sunday. . . . Holy Communion will be observed at the 8:30 and 11 a.m. services of the **Lutheran Church of the Redeemer.** Confirmation ceremonies will be held at the 11 a.m. service. . . . James C. Redmon, president of the Atlanta Christian College, will speak at the **Hapeville Christian Church** Sunday morning. . . . A service of sacred music by the chancel choir of **Peachtree Road Presbyterian Church** will be presented at 7:30 p.m. Thursday.

Service for Southwest

The baccalaureate service of Southwest Fulton High School will be held at 3 p.m. Sunday at Audubon Forest Methodist Church.

The Rev. Bevel Jones, pastor, will deliver the sermon. The Rev. Clarence Sessions, pastor of Beecher Hills Baptist Church, the Rev. George H. Stone, pastor Bethel Methodist Church, and the Rev. Pat A. Johnson, pastor of West Manor Baptist Church will also take part.

The church will entertain the graduates at a breakfast at 8 a.m. Friday following graduation on Thursday night.



VISITS TO CHILDREN'S WARDS

One of Many Salvation Army Services

Student Assistant

Clarence K. Derrick Jr. will serve as student assistant of Peachtree Road Lutheran Church beginning this Sunday.

The son of Dr. C. K. Derrick, pastor of St. John's Lutheran Church, he will be a senior at the Lutheran Theological Southern Seminary in Columbia, S.C., next year. His summer work at Peachtree Road will be a part of his clinical training.

Missionary to Japan

Miss Evelyn Owen of Fitzgerald was appointed missionary to Japan by the Southern Baptist Foreign Mission Board at its monthly meeting in Richmond this week.

Miss Owen now teaches at Fitzgerald High School. She has done vacation Bible school work in Georgia, Texas and Ohio.

The board also appointed 13 others to overseas service, bringing the total number of active Southern Baptist foreign missionaries to 1,059.

WSCS Program

Mrs. Ottilia O. de Chaves, president of the World Federation of Methodist Women, will speak at the annual meeting of the Atlanta-West district Woman's Society of Christian Service at 10 a.m. Thursday at the First Methodist Church.

Baha'i Lecture

Mrs. Louise Baker Matthias will speak at the Baha'i Center at 379 Edgewood Ave., NE, Sunday night.

Mrs. Matthias has traveled extensively in this country for the National Baha'i teaching committee and served in South America and Portugal.

Billy Graham

God's Laws Observed In Nature

QUESTION: Do you believe we can come to believe in God from what we see in nature alone?—C.F.H.



ANSWER: The Bible tells us: "The heavens declare the glory of God, and the firmament showeth His handiwork." By the things we see all around us we must come to a speculative knowledge of God. The wonders of nature did not and do not just happen. There are laws governing all of God's creation and these laws are evident on every hand.

If you say, yes, but we believe nature has its own laws and that they act independently of any God. But, who made these laws? If you find a watch lying on the street you know some one made that watch, it did not just happen to be a watch. When you see the world around you, you are forced to believe that a great creative genius is back of this world.

But, God has not left us to mere speculation. He has given us the Bible in which we learn that: "In the beginning God created the heaven and the earth." In that same Bible we find that God created man and that He created him for companionship with Himself. But, sin came into the world and man was separated from God.

God did something about that too—He gave us a Redeemer to cleanse us from sin and its consequences and restore the broken fellowship with Himself. Also, God has sent His Holy Spirit into the world. I believe His Spirit is speaking to your heart right now. Give your heart and life to Christ—He will do the rest.

Celebrate 8 Years

A full day of activities this Sunday will mark the eighth anniversary of the North Decatur Methodist Church.

The Rev. George R. Holden, pastor, will speak of "The Birth of the Church" at the morning worship hour. Dinner on the grounds will follow. An old-fashioned song service will be held during the afternoon.

The pastor and his wife will hold open house for new members at the parsonage at 4 p.m.

The Rev. Reese Griffin Jr., first pastor of the church, will bring the evening message at 8 p.m.

In the eight years since its founding, the church has grown from 74 to 600 members.

Services in Atlanta Churches

BAPTIST

GRANT PARK—Dr. Arthur T. Allen, interim pastor; 11 a.m., "An Unashamed Workman;" 8 p.m., "God Has the Last Word."

ORCHARD KNOB—G. Merrill Meadows, pastor; 11 a.m., "Doing What We Can;" 8 p.m., coronation service.

BUICE MEMORIAL—A. C. Kilpatrick, pastor; 11 a.m., "The Happy Man;" 8 p.m., with Orchard Knob.

JEFFERSON—Roy W. Hinchey, pastor; 11 a.m., "Is Your Home Insured?" 7:45 p.m., "The Man Who Looked Like a God."

CASCADE—Charles Thornton, pastor; 11 a.m., "Is Christ Divided?" 8 p.m., "The Purpose of Life."

JACKSON HILL—8:30 a.m., R. Quinn Pugh; 10:50 and 11 a.m., services.

CAMBRIDGE AVENUE—Charles Rush, pastor; 11 a.m. and 8 p.m., services.

MORELAND AVENUE—W. Bertram King, pastor; 8:15 and 10:55 a.m., "Make Way for God in the Home;" 8 p.m., "Is Modern Religion Up To Date?"

MACON DRIVE—Hoyt O. Tench, pastor; 11 a.m. and 7:30 p.m., services.

FIRST—Dr. Roy O. McClain, pastor; 11 a.m., "Throw Out the Trash;" 8 p.m., "Mental Health."

PEACHTREE—Cary C. Wood, pastor; 11 a.m., "The Entangled Soldier;" 8 p.m., "The Name We Bear."

TABERNACLE—Dr. Paul S. James, pastor; 10:50 a.m., "The Fenced Roof and the Blue Ribbon;" 7:30 p.m., "What They Did to the Holy Spirit."

OAKLAND CITY—Guy Owen, pastor; 11 a.m., "The Spirit of Life;" 8 p.m., Rev. S. L. Waterhouse.

INMAN YARDS—W. H. Dameron, pastor; 11 a.m. and 7:30 p.m., services.

BEECHER HILLS — Clarence F. Sessions, pastor; 11 a.m., "A Little Child Shall Lead Them;" 8 p.m., "Music in Worship."

DRUID HILLS—Louie D. Newton, pastor; 11 a.m., "Come Unto Me;" 7:30 p.m., "To Whom Shall We Go," Rev. Glendon McCullough.

CAPITOL VIEW—John L. Ryberg, pastor; 11 a.m., "The Light of the World;" 8 p.m., "The Quest for the Best."

WEST MANOR—Pat A. Johnson, pastor; 11 a.m., "United in Christ;" 8 p.m., "Prayer and the Gospel."

EDGEWOOD—J. G. Burgess, pastor; 11 a.m. and 7:30 p.m., services.

DECATUR FIRST—Dick H. Hall Jr., pastor; 8:30 and 11 a.m., "The Refuge for the Troubled;" 8 p.m., "Little Known Big People, Mary Magdalene."

TEMPLE—George R. McLarty, pastor; 11 a.m., "Other Foundation Can No Man Lay;" 7:30 p.m., "Keys and Locks."

SECOND-PONCE DE LEON—Dr. Monroe F. Swilley Jr., pastor; 11 a.m., and 7:30 p.m., Dr. S. L. Stealey.

CENTRAL—Dr. John Hunter, pastor; 11 a.m., "Ruth the Moabitess;" 8 p.m., "The Mask of the Beast."

NORTHWOODS—Fred L. Cox Jr., pastor; 11 a.m. and 8 p.m., services.

VENETIAN HILLS—Homer G. Smith, pastor; 11 a.m. and 8 p.m., services.

WIEUCA ROAD—Dr. J. T. Ford, pastor; 11 a.m., "What Kind of Church Is This?" 7:30 p.m., "Grace Sufficient."

WEST END—Dr. O. Norman Shands, pastor; 11 a.m., "Obedience, A Lost Art;" 7:45 p.m., "Thirsting for God."

SALVATION ARMY

BELLWOOD CORPS—Capt. Virgil Potter, commanding officer; 11 a.m. and 8 p.m. services.

FULTON CORPS—Lt. Ben Anderson, commanding officer; 11 a.m. and 8 p.m. services.

LAKEWOOD CORPS—Lt. John Mikles, commanding officer; 11 a.m. and 7 p.m. services.

CLARK HOWELL CORPS—Lt. Robert Bridges, commanding officer; 11 a.m. and 8 p.m. services.

TEMPLE CORPS—Capt. Burl Wyatt, commanding officer; 11 a.m. and 7 p.m. services.

METHODIST

EPWORTH—Dwight Nysewander, pastor; 11 a.m., sermon by pastor; 8 p.m., sermon by Arshad Abdul-Haq.

PEACHTREE ROAD—Claud M. Haynes, pastor; 9:30 and 11 a.m., "You Shall Receive Power;" 7:30 p.m., Dr. John Lawson.

ST. MARK—Dr. John B. Tate, pastor; 11 a.m., "Giving Gifts to God;" 8 p.m., "Instructions from Jesus."

ST. MATTHEW—Ray Finkles, pastor; 11 a.m., "I Never Have;" 8 p.m., "The Inadequacy of Belief."

AVONDALE—W. L. Carthon, pastor; 11 a.m., "A Call to Total Commitment;" 8 p.m., "Seven Deadly Sins."

COLLEGE PARK—W. Earl Strickland, pastor; 11 a.m., "The Authority and Demands of Methodism," Dr. James W. Sells; 8 p.m., "Prayer as Power."

EAST POINT FIRST—George O. King, pastor; 8:30 a.m., "For Sale, Cheap;" 11 a.m., "Divine Obedience;" 8 p.m., "He Stirs Up People."

SOUTH BEND—W. D. Spence, pastor; 11 a.m., "Home Coming," Rev. J. D. Gibson; 2 p.m., Rev. C. B. White.

COLONIAL HILLS—J. F. Thompson, pastor; 11 a.m., "Concern for the Unconcerned;" 8 p.m., Dr. James Mays.

INMAN PARK—Harry L. Michem, pastor; 11 a.m., "The Last and Best Hope of Earth;" 8 p.m., "Spiritual Rebirth—a Necessity."

TUCKER—T. H. Shackleford, pastor; 11 a.m., "How Is Our Influence Determined?" 8 p.m., Rev. Clyde Hannah.

GLENN MEMORIAL — W. Candler Budd, pastor; 11 a.m., "The Rising Tide of Alcoholism;" 7:30 p.m., musical service by youth choirs.

EAST POINT AVENUE—W. M. Bishop, pastor; 11 a.m., "Stewardship of Possessions;" 7:30 p.m., "The Potter and the Clay."

BROOKHAVEN—Ewell H. Blackburn, pastor; 11 a.m., "The Fisher's Coat;" 8 p.m., "Fruit-Bearing Christians."

ASBURY—Jack R. Boseman, pastor; 11 a.m., "The Greatest Challenge in the World;" 7:30 p.m., "Rock of Ages."

SANDY SPRINGS—D. B. Shelnutt, pastor; 9 a.m., Rev. John Hires; 11 a.m., "The Family in a Changing Society;" 7:30 p.m., "Anxiety."

SAINT PAUL—N. O. L. Powell, pastor; 11 a.m., "Witnessing for Christ;" 8 p.m., "Winning Souls for Christ."

MOUNT GILEAD—John H. Bridges, pastor; 11 a.m., "The Meaning of Pentecost;" 7:30 p.m., "The Sound of Rushing Wind."

BEN HILL—J. M. Guest, pastor; 11 a.m., "Preparation for Larger Christian Service;" 8 p.m., Rev. Rudolph Baker Jr.

NORTH DECATUR—George H. Holden, pastor; 11 a.m., "The Birth of the Church;" 8 p.m., Rev. Reese Griffin Jr.

McKENDREE—William Ridgeway, pastor; 11 a.m., "What Is Implied in Being a Christian," Rev. H. H. Jones; 7:30 p.m., "Riotous Living."

PARK STREET—Peter Manning, pastor; 11 a.m., "A Sustaining Power," and 8 p.m., "It's Up to You," Rev. D. C. Starnes.

GRANT PARK—Dr. J. H. Allison, pastor; 11 a.m., "Observing Aldersgate Pentecost;" 8 p.m., Rev. Charles Manly.

OAKLAND CITY—Lamar Cherry, pastor; 11 a.m., "A Christian's Witnesses;" 8 p.m., "Not Guilty, Before God."

EAST LAKE—Dr. Walter C. Cowart, pastor; 11 a.m., "Pentecost: Gift of the Spirit of Power;" 8 p.m., "For This Cause I Bow My Knees Unto the Father."

CALVARY—L. B. Jones, pastor; 11 a.m., "The Man in the Shadows;" 8 p.m., Rev. Bevel Jones.

HAPEVILLE—B. W. Hancock, pastor; 11 a.m., "The Spirit of Pentecost;" 8 p.m., "Do We Really Care?"

CASCADE—L. F. Van Landingham, pastor; 11 a.m., "How Big Are You?" 8 p.m., "The Narrow Door and the Great Life."

PATTILLO MEMORIAL — Dr. C. B. Cochran, pastor; 11 a.m., Loyalty Sunday; 8 p.m., Jim Hankins.

HAYGOOD MEMORIAL—Ed D. Rudisill, pastor; 11 a.m., "Power for a Task;" 8 p.m., "Contrasted Opinions."

HEADLAND HEIGHTS — Robert D. Bickel, pastor; 11 a.m., "Managing Our Minds;" 7:30 p.m., "Martin Luther," film.

DECATUR FIRST—J. W. Veatch, pastor; 8:30 and 11 a.m., "Pentecost — Can It be Repeated in the Modern Church?" 8 p.m., "Looking at Ourselves in God's Mirror."

TRINITY—T. Cecil Myers, pastor; 11 a.m., "One Man With a Dream," Smith High Baccalaureate Service; 7:45 p.m., "The Lord Knows I've Tried!"

TENTH STREET—Carl McGrady, pastor; 11 a.m., "Our Vision of God;" 8 p.m., "The Lord's Doorkeeper."

NEWTON ESTATES—Marion Pierson, pastor; 11 a.m., "When Property Becomes Personality;" 7 p.m., Dr. Nat G. Long.

CLARKSTON—Forrest L. King, pastor; 11 a.m., "Christian Habits;" 8 p.m., God's Box," film.

STEWART AVENUE—Charles L. Middlebrooks Jr., pastor; 11 a.m., "Your Heart, My Heart, Your Hand;" 8 p.m., "Christian Contentment."

SAINT ANDREW—Hubert A. White, pastor; 11 a.m., "The Birth of the Church;" 8 p.m., Rev. Bob Foster.

GRACE—Dr. Charles L. Allen, pastor; 11 a.m., "Build a Life in Four Dimensions;" 8 p.m., "Is It Unchristian to Judge Others?"

EPISCOPAL

HOLY COMFORTER—11 a.m., morning prayer and presentation of Scout charter.

ST. JUDE'S—10 a.m., Holy Communion and sermon.

ST. MICHAEL AND ALL ANGELS—9:30 a.m., Holy Communion and sermon.

ST. TIMOTHY'S—Ven. John L. Womack, vicar; 8 a.m., Holy Communion; 11 a.m., Holy Communion and sermon.

ST. JOHN'S—Bruce W. LeFebre, rector; 7:45 a.m., Holy Communion; 9:30 family service; 11 a.m., morning prayers and sermon.

HOLY TRINITY—Harry Tisdale, rector; 8 a.m., Holy Communion and meditation; 9:05 a.m., Holy Communion and sermon; 9:55 a.m., morning prayer and meditation; 11 a.m., morning prayer and sermon.

ST. MARTIN IN THE FIELDS—A. L. Burgreen, rector; 8 a.m., Holy Communion; 9:30 a.m., family service; 11 a.m., morning prayer and sermon.

EPIPHANY—Norman Gore, rector; 8 a.m., Holy Communion; 11 a.m., Order of Confirmation, Bishop Randolph R. Claiborne.

OUR SAVIOUR—Father Pettway, rector; 7:30, 9:30, 11 a.m., sung eucharist; 8 p.m., evenson and benediction.

ALL SAINTS'—Milton L. Wood, rector; 8 a.m., Holy Communion; 9:15 and 11 a.m., morning prayer and sermon.

CHURCH OF THE INCARNATION—Cecil L. Alligood, rector; 8 a.m., Holy Communion; 11 a.m., litany and sermon.

HOLY INNOCENTS—James B. Vaught, rector.

CATHEDRAL OF ST. PHILIP—Alfred Hardman, dean; 8 a.m., Holy Communion; 9:30 and 11:15 a.m., morning prayer and sermon.

HOLY CROSS—John L. Womack, vicar; 9:15 a.m., Holy Communion, sermon and instruction.

PRESBYTERIAN

ROCK SPRING—Bonneau Dickson, pastor; 11 a.m., "The Work of the Holy Spirit;" 8 p.m., "Vacation Perils."

COLUMBIA—William James Hazelwood, pastor; 11 a.m., "Safeguarding the Home;" 7:45 p.m., "Sin."

GLENWOOD (999 Columbia Dr.)—P. C. Ennis Jr., student pastor; 11 a.m., Dr. J. A. Patton.

INGLESIDE—Kennedy Smartt, pastor; 11 a.m., "The Good Shepherd's Superabounding Provision;" 7:30 p.m., "How Much More Shall the Blood of Christ. . ."

FIRST ASSOCIATE REFORMED—J. W. Everett, pastor; 11 a.m. and 7:30 p.m. services.

NORTH AVENUE — Dr. Vernon S. Broyles Jr., pastor; 8:45 and 11 a.m., "On Being a Good Influence;" 7:30 p.m., "Nehemiah: Leader of Men."

DRUID HILLS—Dr. Thomas A. Fry, pastor; 11 a.m., "The Relevance of the Christian Faith."

GEORGIA AVENUE—George W. Hayward, pastor; 11 a.m., "The Significance of Pentecost;" 7:30 p.m., "What Difference Does It Make What You Believe?"

INMAN PARK—Stanford Parnell, pastor; 11 a.m., "The Triumphs of God;" 7:30 p.m., "Isaac, an Apostle of Peace."

ORMEWOOD PARK—L. C. Obert, pastor; 11 a.m., "The Rock of My Refuge;" 8 p.m., "The Bible Speaks to Youth."

CLIFTON—Dr. John A. Garber, pastor; 11 a.m., "Fruitful Family Life;" 7:45 p.m., "Christian Missions."

MOUNT VERNON—Harold W. Minor Jr., pastor; 11 a.m., "Dr. Wallace M. Alston, "The Seeking Love of God."

WESTMINSTER—Dr. John R. Richardson, pastor; 11 a.m., "The Inside of a Christian Minister's Life;" 7:30 p.m.; "Union With Christ," Bill Wilson.

CASCADE ROAD—Walter Miller Crowe, pastor; 11 a.m. and 7:30 p.m., services.

OAKHURST — Charles Butler, guest minister; 11 a.m. and 7:30 p.m. services.

TRINITY—Allison F. Williams and Chilton F. Thorington, pastors; 11 a.m., "Our Common Plight."

CAPITOL VIEW—C. Walker Sessions, pastor; 11 a.m., "The Strong Man;" 8 p.m., "I Will Come Again."

OGLETHORPE—Fitzhugh M. Legerton, pastor; 9 and 11:15 a.m., "The Meaning of the New Birth;" 6:30 p.m., evening fellowship.

GORDON STREET—Joseph L. Griggs, pastor; 11 a.m., "The Divine and the Human in Calvary," Rev. Archie Ray; 7:45 p.m., "The Sum of the Gospel," Thomas Stallworth.

CENTRAL—Stuart R. Oglesby, D.D., pastor; 11 a.m., "Pentecost—Then and Now;" 6:45 p.m., youth fellowship.

PEACHTREE ROAD—Dr. E. T. Wilson, pastor; 11 a.m., "The Preciousness of Christ."

ALEXANDER MEMORIAL — Marion H. Currie, pastor; 11 a.m., "The Basic Virtue;" 7:30 p.m., "You Can't Please Everybody."

CLAIRMONT—Max Milligan Jr., pastor; 8:30 a.m., 11 a.m. and 7:30 p.m., Rev. Edward Langham.

COVENANT—Dr. Herman L. Turner, pastor; 11 a.m., "The Foundation of Security;" 7:30 p.m., "Creative Thinking and Living," Rev. Victor J. Janek.

HAPEVILLE—Jacob S. MacKorell Jr., pastor; 11 a.m., "A Meaning of Christian Education;" 7:30 p.m., "The Call of God."

KIRKWOOD—John H. Sadler, pastor; 11 a.m., "Life's Great Question;" 7:30 p.m., "Moses: His Work."

JEHOVAH'S WITNESSES

FLAT SHOALS—A. S. Wright, minister; 3 p.m., "The Book with Life's Answers;" 4:15 p.m., "Making Mankind One Under Their Creator."

GRANT PARK—W. E. Coffey, minister; 6:15 p.m., "Choosing the Right Religion;" 7:30 p.m., "Making Mankind One Under Their Creator."

GORDON—J. M. Kidd, minister; 4 p.m., "Materialism Crowds Out the Real Joys," J. L. Scott; 5:15 p.m., "Making Mankind One Under Their Creator."

PEACHTREE — J. F. Peterson, minister; 7:30 p.m., "Making Mankind One Under Their Creator."

EAST POINT—J. M. Newsome, minister; 4:15 p.m., "Making Mankind One Under Their Creator."

DECATUR—R. D. Van Saat, minister; 4 p.m., "Materialism Crowds Out the Real Joys;" 5:15 p.m., "Making Mankind One Under Their Creator."

CHAMBLEE—H. F. Pink, minister; 6:15 p.m., "Materialism Crowds Out the Real Joys," R. L. Johnson; 7:30 p.m., "Making Mankind One Under Their Creator."

ROMAN CATHOLIC

ST. JOHN—George T. Daly, pastor; 7, 8:30, 10, 11:15 a.m. and 12:15 p.m.

SACRED HEART—Harry T. Hayes, pastor; masses at 6, 7, 8:30, 9:30, 10:30 a.m. and noon.

ST. THOMAS MORE—Thomas I. Sheehan, pastor; masses at 7, 8, 9, 10, 11:15 a.m. and 12:30 p.m.

CHRIST THE KING—Msgr. Joseph G. Cassidy, pastor; masses at 7, 8, 9, 10:15, 10:30, 11:20 a.m.; 12:30 and 12:45 p.m.

CHURCH OF THE NAZARENE

DECATUR—John O. Taylor, pastor; 10:45 a.m., "God's System of Measuring Life;" 7:30 p.m., evening service.

FIRST — Wendell Wellman, pastor; 10:45 a.m., "Pray Your Way Through;" 7:45 p.m., "Watch Out For These Things."

UNITARIAN-UNIVERSALIST

UNITED LIBERAL—Glenn O. Canfield, pastor; 10:30 a.m., "Building Bridges of Understanding," Dr. William G. Hollister.

For the Best in Food and Atmosphere

Try the Beautiful New

SMITH HOUSE RESTAURANT

2375 Stewart Ave., S. W.

—Our Specialty—

Country Fried Steak Dinner, $1.25

Includes tossed green salad, 2 vegetables, drink, dessert

OPEN SUNDAYS

Lunches daily, Tuesday Through Friday, 85c to $1.00

CHRISTIAN

LAKEWOOD—Robert C. Campbell, pastor; 11 a.m., "Train Up the Child;" 7:30 p.m., "Follow Up."

HAPEVILLE—11 a.m. and 8 p.m. Revival services, James C. Redmon.

EAST POINT—Robert O. Weaver, pastor; 11 a.m., "What Meaning Does Pentecost Have for Us?" 8 p.m., "Pillars of Faith."

RED OAK—Olin Fox, pastor; 11 a.m., "Some Things Better Than Money."

GRANT PARK—George W. Boswell, pastor; 11 a.m., Professor V. G. Gilbert; 8 p.m., Dexter D. Beavers.

CAPITOL VIEW—Ralph M. Clark, pastor; 11 a.m., "The Assurances of a Christian;" 7 p.m., camp program.

BROOKHAVEN—Harold E. Phillips, pastor; 11 a.m., "My Personal Commitment."

GROVE PARK—J. L. Roebuck, pastor; 11 a.m., "The Day of Pentecost;" 8 p.m., "Pentecost, the Day of Beginnings."

WEST END—W. G. Carter, pastor; 10:55 a.m., "Enteuthen Exelauni;" 7:30 p.m., "Dealing With Our Resentments."

FIRST—James W. Sosebee, pastor; 11 a.m., "Together We Build;" 7:30 p.m., "Paul—Infidel, Evangelist, Missionary."

COLUMBIA AVENUE—Carl R. Cheek, pastor; 11 a.m., "Symphonies in Stone;" 7:30 p.m., "The Power of Pentecost."

DECATUR—Charles F. Schwab, pastor; 10:50 a.m., "The Privilege of Giving;" 7:30 p.m., "The Spiritual Meaning of Baptism."

PEACHTREE—Robert W. Burns, pastor; 10:55 a.m., "We Are All Witnesses!" 6:15 p.m., evening fellowship.

LUTHERAN

GRACE—Theodore G. Ahrendt, pastor; 11 a.m., "The Seal of the Spirit."

CHURCH OF THE REDEEMER—Robert E. Lee, pastor; 8:30 a.m., Whitsunday service, and student Communion service; 11 a.m., "How Does the Holy Spirit Speak to Us?" 7:30 p.m., Confirmation service.

EMMANUEL—William H. Stender, pastor; 8:30 and 11 a.m., "At the Lord's Table."

CHURCH OF THE MESSIAH—C. W. Carpenter, pastor; 8:30 and 11 a.m., "Birthday of the Church."

CHRIST—Martin A. Mentz, pastor; 11 a.m., "The Greatest Building in All the World."

PEACHTREE ROAD—Paul J. Renz, pastor; 8:30 and 11 a.m., "The Wondrous Works of God."

CHURCH OF CHRIST

NORTHWEST — Charles R. Richie, evangelist; 11 a.m., "Now That I Am a Christian;" 7:30 p.m., "Take Heed How Ye Hear."

GRANT PARK—L. A. Atkinson, evangelist; 11 a.m., "Your Influence;" 7:30 p.m., "Prepared or Unprepared."

CHAMBLEE—Jere E. Frost, evangelist; 11 a.m., "Prayer;" 7 p.m., "The Organization of the Church."

SMYRNA—Eris E. Benson, evangelist; 11 a.m., "Using the Penknife on the Bible;" 7 p.m., "Bringing the Lost to Christ."

CONSTITUTION — 11 a.m., Fred Baker; 8 p.m., J. A. Waits.

PRIMITIVE BAPTIST

UTOY—A. H. Speir, pastor; 10:30 a.m., service.

ATLANTA—V. F. Agan, pastor; 10:45 a.m. and 8 p.m., services.

BETHANY—Elder J. A. Monsees, pastor; 10:30 a.m., service.

FELLOWSHIP—Elder J. E. Fuller, pastor; 10:45 a.m. and 7:45 p.m. service.

GLAZENER MEMORIAL—C. C. Carrin, pastor; 11 a.m. and 8 p.m., services.

EAST POINT—Elder Roy N. Mitchell, pastor; 10:30 a.m., service.

CHRISTIAN AND MISSIONARY ALLIANCE

EAST LAKE—Alexander J. Bibighaus, pastor; 11 a.m., Rev. Cam Thompson; 7:30 p.m., "Let's Go," Mrs. A. J. Bibighaus.

AVONDALE—Roger W. Conner, pastor; 11 a.m., "The Revelation of a Far-Reaching Plan;" 7:45 p.m., "Christ's Promise of Power."

REORGANIZED CHURCH OF JESUS CHRIST OF LATTER DAY SAINTS

H. E. MITCHELL, mission president—10 a.m., "The Testimony of Zion;" 11 a.m., "Saved Through Obedience to Jesus' Commandments."

CHRISTIAN SCIENCE

FIRST—11 a.m. and 8:30 p.m., "Soul and Body."

SECOND—11 a.m., "Soul and Body."

THIRD—11 a.m., "Soul and Body."

FOURTH—11 a.m., "Soul and Body."

FIFTH—11 a.m., "Soul and Body."

DECATUR FIRST—11 a.m., "Soul and Body."

CONGREGATIONAL

CENTRAL—Thomas Anderson, pastor; 11 a.m., "A Magnificent Gift To Modern Man From A Group in An Ancient Town."

CHURCH OF JESUS CHRIST OF LATTER-DAY SAINTS

ALLENE AVENUE—9 a.m., Priesthood meeting; 10:15 a.m., and 7 p.m., services.

PONCE DE LEON—9 a.m., Priesthood meeting; 10:15 a.m., and 7 p.m., services.

PALMETTO—10:30 a.m., and 5 p.m., services.

MARIETTA—10 a.m. service.

PENTECOSTAL

BARTH MEMORIAL—Hattie M. Barth and Fred Martin, pastor; 11 a.m., and 7:45 p.m., services.

QUAKERS

RELIGIOUS SOCIETY OF FRIENDS (YMCA)—Mrs. John W. Stanley, clerk; 10 a.m., Worship and first day school; 10:45 a.m., study and discussion.

UNITY

UNITY — Rev. Wendell H. Mixon, pastor; 11 a.m., "Peace in Your Time."

BAHA'I WORLD FAITH

BAHA'I CENTER—8 p.m., "What is New in the Baha'i Faith?"

NONDENOMINATIONAL

NORTH ATLANTA GOSPEL CHAPEL—9:30 a.m., "The Lord's Supper;" 11 a.m., Bible hour; 8 p.m., gospel service.

THREEFOLD TRUTH CENTER—Kathryn Boyce, minister; 11 a.m., "By Your Words Shall You Be Justified."

(Advertisement)

Are All Laxatives Alike?

A Lot of People Think So but They Aren't.

Here are Some Interesting Things About Them:

1. Some laxatives act only on the large intestine, while others act on the small intestine.

2. If the large intestine is constipated and you take a laxative that acts principally on the small intestine the results will be incomplete and disappointing.

3. Likewise, if the trouble is in the small intestine and you take a laxative that acts only on the large intestine you cannot expect full and complete relief.

4. Most cases of constipation affect both the large and small intestines, so if your laxative acts on only one you are doing a half-way job.

5. Some laxatives contain carminatives that allay griping and nausea—others do not.

The foregoing explains why so many people get incomplete results when they take a laxative, and why they suffer from griping and nausea.

Thanks to Calotabs you can get in one pleasant, sugar-coated tablet a combination of laxative medicines that act on every inch of BOTH the LARGE and SMALL intestines. Calotabs also contain two of the most effective carminatives known to medical science. Therefore, Calotabs are thorough and dependable, and act without griping, nausea and other unpleasant effects. Over-night Calotabs relieve biliousness, sour stomach, bloating and headache due to faulty elimination.

Get a 30c package of Calotabs from your nearest drug counter and use them as directed when you need relief from constipation. Join the thousands of others who have found Calotabs to be their first choice as a laxative because they thoroughly act on BOTH the LARGE and SMALL intestines. Your money will be gladly refunded if you are not delighted with Calotabs. (adv.)

FREE

HOME DEMONSTRATION

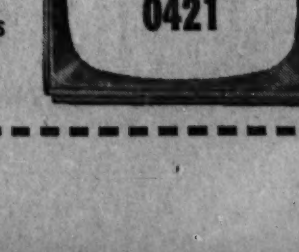
NO OBLIGATION . . . CALL ANY TIME 9 A.M. TO 9 P.M. DAILY

24" MUNTZ SUPER TV $119.95

AMERICA'S LOWEST PRICED, LARGEST SCREEN TV

• DELIVERED TONIGHT • EASY TERMS • BIG TRADES

Sims TV, Inc—2 Stores • 346 PEACHTREE ST., N.E. • 628 LEE ST., SW (AT GORDON)



Church Announcements

LUTHERAN

LUTHERAN CHURCH OF THE REDEEMER

Peachtree and Fourth Sts. Off-street Parking

THE REV. ROBERT E. LEE, Pastor

8:30 A. M.—Early Whitsunday Service—Pastor Anders Preaching

8:30 A. M.—Lutheran Student Communion Service in Chapel

11:00 A. M.—Whitsunday Festival Service

Pastor Lee Preaching—Reception of New Members

7:30 P. M.—Candlelight Service of Confirmation

UNITED LUTHERAN CHURCHES OF ATLANTA INVITE YOU

DECATUR

MESSIAH Cecil W. Carpenter, Pastor Clairmont Ave. and Erie St. 9:45 A. M.—Sunday School for All Ages

8:30 and 11 A. M.—"BIRTHDAY OF THE CHURCH"

Confirmation and Holy Communion (Nursery Provided)

WEST END

EMMANUEL Rev. William H. Stender, Pastor; 1187 Gordon St., S.W. 9:45 A. M.—Sunday School

8:30 and 11 A. M.—"AT THE LORD'S TABLE"

(With the Administration of the Lord's Supper at Both Services Nursery at All Services

COLLEGE PK.

GOOD SHEPHERD Rev. Richard M. Langsdale, Pastor Main St. and E. Walker Ave., College Park 9:45 A.M.—Sunday School for All Ages

11 A. M.—"YOUR RELIGION IS NOT AN ISLAND"

(Holy Communion—New Members' Reception) (Nursery for Pre-school Children)

NORTHSIDE

PEACHTREE RD. Paul J. Renz, Pastor 3685 Peachtree Rd., N. E. Serving the North Side 9:45 A. M.—Sunday School

8:30 and 11 A. M.—"The Wondrous Works of God"

Confirmation at 11:00 o'Clock Service (Nursery at All Services)

S. DECATUR

ST. PAUL Rev. Vance Daniels, Pastor 3075 Tilson Rd., Glenwood Hills 9:45 A. M.—Sunday School

11 A. M.—Service: "THE CHURCH IS ON FIRE"

LITTLE 5 PTS.

ST. JOHN'S Euclid Ave. at Edgewood Ave., Northeast Rev. Clarence K. Derrick, D. D., Pastor

10 A. M.—SUNDAY SCHOOL, CLASSES FOR ALL AGES

11 A. M.—Service: "GOD-FIRED SOULS"

Nursery at All Services

LA VISTA-CLAIRMONT

ST. MATTHEW W. D. Thompson School, N. Druid Hills and La Vista Rds. REV. KARL SUHR, Mission Developer

11 A. M.—"THE POWER OF PENTECOST FOR A MODERN WORLD"

(Holy Communion)

LUTHERAN SERVICES

AT MISSOURI SYNOD CHURCHES

ASCENSION Sarah Rawson Smith School, Old Ivy Rd., off Roswell Raymond Buck, Pastor SUNDAY SCHOOL, 9:45 A. M.

11 A. M.—WORSHIP SERVICE

GRACE 1155 No. Highland Ave., N. E., Atlanta, Ga. Theodore G. Ahrendt, Pastor SUNDAY SCHOOL, 9:45 A. M.

11 A. M.—"The Seal of the Spirit"

CHRIST Russell High Auditorium, East Point, Ga. Martin A. Mentz, Pastor SUNDAY SCHOOL, 9:45 A. M.

11 A. M.—"The Greatest Building in the World"

Holy Communion

Go to Church Sunday

Church Announcements

Our Churches Welcome You

BAPTIST

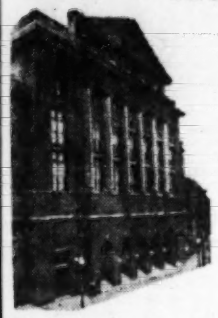
We Welcome You Sunday to

THE BAPTIST TABERNACLE

Luckie St. at Spring — DR. PAUL JAMES, Pastor

10:50 A. M.—Morning Worship

"THE FENCED ROOF AND THE BLUE RIBBON"



7:30 P. M.

—Baptism—

"WHAT THEY DID TO THE HOLY SPIRIT"

9:30 A. M.—Sunday School

6:15 P. M.—Training Union

Prayer, Praise and Bible Study Service, Wednesday, 7:30 P. M.

MORNINGSIDE BAPTIST CHURCH

1700 Piedmont Avenue, N. E.
James P. Wesberry, Pastor
announces

CHRISTIAN HOME WEEK

and

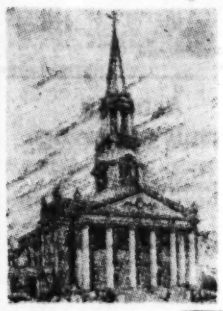
invites you to attend a week of services featuring leading Atlanta citizens, all experts in their field, in an effort to join other pastors, churches and groups in combatting parental and juvenile delinquency and in building stronger and better Christian homes.

Sunday—11:00 A.M. — "MAKING HOME WHAT IT OUGHT TO BE" . . . Pastor
8:00 P.M. — "OUR CHILDREN" . . . Miss Ira Jarrell, Superintendent City Schools
Monday—8:00 — "WHAT IS A HOME?" . . . Dr. Rives Chalmers, a Christian Psychiatrist
Tuesday—8:00 P.M. — "HOW TO LIVE TOGETHER IN THE HOME" . . . Miss Margaret Graham, Psychiatric Social Worker, Child Guidance Clinic
Wednesday—7:00 P.M. — "PREVENTING CRIME" . . . Chief Herbert T. Jenkins, Police Department
Thursday—8:00 P.M. — "TALKING ABOUT MARRIAGE" . . . Miss Alberta Austin, Family Service Society
Friday—8:00 P.M. — "THE MAKING OF A MAN" . . . Rev. H. Park Tucker, Chaplain, Federal Penitentiary
Sunday—8:00 P.M. — "THE HOME'S RESPONSBILITY IN PREVENTING DELINQUENCY" . . . Judge W. W. Woolfolk, Fulton County Juvenile Court

AN OPEN FORUM, A BRIEF MOVIE ON FAMILY PROBLEMS, AND A PERIOD OF FELLOWSHIP WILL FOLLOW THE ADDRESSES DURING THE WEEK.

First Baptist Church

754 Peachtree St., N. E.
Dr. Roy O. McClain, Pastor



Sunday School: 9:30 A. M.

11 A. M.—"THROW OUT THE TRASH"

8 P. M.—"MENTAL HEALTH"

Training Union, 6:45 P. M.

THE BAPTIST HOUR
Sermon: Dr. Roy O. McClain, Sunday, 2 P. M. over Station WEAS, 1010 on your dial.

Broadcast Over WGST, 7:30 P. M., Every Third and Fourth Sunday Evenings. Morning Worship Telecast Every Sunday Over WLWA-TV, Channel 11, 11-12 o'Clock.

colonial hills baptist

From all over town . . . . . they come to hear What God has to say . . . in His Word.

11:00 A. M.
"GOD'S MERCY TO GENTILES"
Messages in Romans

7:45 P. M.
ANOTHER GREAT SUNDAY NIGHT "GOSPEL HOUR"
★ Superb Gospel Music With Henry Grosh
★ A Timely Pulpit Editorial
★ Message: —
"APPEASING GOD"

NEWNAN AND KNOTTS EAST POINT — PAUL R. VAN GORDER, Pastor

HEAR
DR. LEE ROBERSON
of Chattanooga, Tenn.



ONE NIGHT ONLY!
MONDAY
MAY 21, 7:45 P. M.

CHEROKEE AVE. BAPTIST CHURCH
543 Cherokee Ave., S. E., Across From Grant Park
"A CHURCH WITH A VISION"
WILLARD WYATT, Pastor

DECATUR HEIGHTS BAPTIST CHURCH
735 Sycamore Dr., Decatur—L. Earle Fuller, Pastor
9:45 A. M.—Sunday School
11 A. M.—"SOMEWHAT TO SAY UNTO THEE"
8 P. M.—"BUT HE WAS A LEPER"
7 P. M.—Training Union

EAST ATLANTA BAPTIST CHURCH
184 Moreland Ave., S. E. — WILLIS J. MOORE, Pastor
Sunday School, 9:45 A. M. — B. T. U., 6:30 P. M.
11 A. M.—"Giants In The Valley And Cowards On The Hill"
7:45 P. M.—"Stewardship Of Our Money"
Wednesday Night Prayer Service—7:45
"A GROWING CHURCH WITH A GREAT SPIRIT"

BAPTIST

GLENWOOD AVE. BAPTIST CHURCH

1871 Glenwood Ave., S. E. — Rev. A. L. Kendrick, Pastor

REVIVAL MAY 20-26
REV. GUY OWEN, EVANGELIST
Pastor, Oakland City Baptist
SERVICES NIGHTLY, 7:45
—WELCOME—

CHURCH OF CHRIST

WEST END CHURCH of CHRIST

Gordon and Hopkins Sts., S. W.
J. EDWARD NOWLIN, Minister



BIBLE SCHOOL 10 A. M.
11 A. M.—"THE GREATEST THINGS"
6 P. M.—"IT IS FINISHED"
A CORDIAL WELCOME AWAITS YOU
26-Lesson Bible Correspondence Course Free

Druid Hills Church of Christ

985 Ponce de Leon Ave., N. E. — Clarence C. Dailey, Minister
BIBLE SCHOOL—9:45 A. M.



Duplicate Worship Service
8:30 and 10:50 A. M.
Evening Worship 7:30 P. M.
CLARENCE DAILY
Preaching at All Services
Warren Morris and Charles Craun, Song Directors
Nursery Open at All Services

MORELAND AVE. CHURCH OF CHRIST

671 Moreland Ave., S. E.
W. D. McPherson, Minister



Bible School 9:45 A. M.
11 A. M.—"THE BEAUTY OF THE LORD"
6:30 P. M.—"OVERCOMING EVIL"
Free Literature

AVONDALE CHURCH OF CHRIST

Now Meeting in Glen Haven School
Austin Drive, Near Covington Highway
NEWELL LE FEVER, Minister
Bible School, 10:00 A. M.
WORSHIP—11:00 A. M. and 6:00 P. M.

EPISCOPAL

Our Saviour

EUCHARIST, 7:30, 9:30, 11:00 A. M.
EVENSONG AND BENEDICTION, 8:00 P. M.
CONFESSIONS, Saturday, 5:00 P. M.
REV. FATHER ROY PETTWAY, RECTOR
1068 NORTH HIGHLAND AVENUE, N. E.

CHURCH OF GOD (Not Pentecostal)

We Invite You to Hear
DR. BOYCE W. BLACKWELDER
Pastor and Bible Scholar
★
MAY 27 - JUNE 1 — 1956
Sundays 11 A. M. and 7:30 P. M.
Monday thru Friday 7:30 P. M.
★
Neighborhood Chapel Church of God
(Not Pentecostal)
826 Edgewood Ave., N. E., Atlanta 7, Ga.
H. RICHARD HARP, Minister

CRUSADE FOR CHRIST

JACK SHULER CITY-WIDE REVIVAL



JUNE 10 - JULY 1
7:30 Nightly Except Sunday—2:30 P. M.
TENT CATHEDRAL
GRADY STADIUM
ATLANTA CRUSADE FOR CHRIST

FREE PARKING—5,000 SEATS—
NURSERY EVERY SERVICE

PENTECOSTAL

PENTECOST — RALLY
CHURCH OF GOD-CAMP GROUND

12 Miles Out on Highway 23 East
EMPHASIZING PENTECOST—TIME 2:15 P. M.
SPEAKER HOUSTON R. MOOREHEAD
Assistant General Overseer of Church of God
RALLY SPONSORED BY ATLANTA PENTECOSTAL FELLOWSHIP
J. R. Watson, Pres.; Robert Lichty, Vice Pres.; Ariel S. Yorkman, Sec.
EVERYONE WELCOME

PRESBYTERIAN

First Presbyterian Church



MINISTERS: REV. HARRY A. FIFIELD, D. D.
REV. W. I. HOWELL
CHURCH SCHOOL 9:45 A. M.
FELLOWSHIP GROUPS 6:00 P. M.
Duplicate Services, 8:45 and 11 A. M.
Sermon by Dr. Fifield
Subject:
"THE COMING OF THE HOLY SPIRIT"
11:00 O'CLOCK SERVICE BROADCAST OVER WSB
PEACHTREE AT SIXTEENTH

Druid Hills Presbyterian Church



1026 Ponce de Leon Avenue, N. E.
Thomas A. Fry, Jr., D. D., Minister
9:30 A.M. Sunday School
11:00 A.M. "The Relevance of the Christian Faith"
6:00 P.M. Fellowship Vespers
Visitors Welcome — Sanctuary Air Conditioned

WESTMINSTER PRESBYTERIAN CHURCH

Ponce de Leon Avenue at Boulevard, N. E.
DR. JOHN R. RICHARDSON, Minister
9:30 A.M.—Church School
11:00 A.M.—"THE INSIDE OF A CHRISTIAN MINISTER'S LIFE"
6:30 P.M.—Youth Fellowship Meetings
7:30 P.M.—"UNION WITH CHRIST"
Mr. Bill Wilson will be the visiting speaker at the evening service.
Nursery at both worship services for children under six

MORNINGSIDE PRESBYTERIAN CHURCH

1411 Morningside Dr., N. E.
The REV. ARTHUR VANN GIBSON, D. D., Pastor
8:45 A. M.—"THE WAY OUT OF BOREDOM"
9:45 A. M.—Church School
11:00 A. M.—"THE MIRACLE OF POWER"
6:30 P. M.—Youth Fellowship Meetings

CHRISTIAN

PEACHTREE CHRISTIAN CHURCH

Peachtree at Spring

9:15 A.M. - 9:30 A.M. — Broadcast Over WSB — Rev. J. S. MacKorell, Jr., of the First Baptist Church of Hapeville, Ga.
9:45 A.M. - 12:15 P.M. — Christian Education for Children Thru Grade III
9:45 A.M. - 10:40 A.M. — Christian Education for Youth and Adults
10:55 A.M. - 12:15 P.M. — Morning Worship — "WE ARE ALL WITNESSES!" . . . Dr. Robert W. Burns
6:15 P.M. - 8:00 P.M. — Sunday Evening Fellowship — Youth and Adults

YOUTH FOR CHRIST

Youth For Christ To-Night

SACRED CONCERT
Wesleyan Methodist College Choir of Central, S. C.
ART ASSN., WALTER HILL AUDITORIUM, P'TREE AT 15TH, 7:45 P.M.

CHRISTIAN AND MISSIONARY ALLIANCE

First ALLIANCE CHURCH

850 Euclid Ave., N. E.
Rev. Cyril H. Steinmann, Pastor

11:00 A. M.—"WHEN JESUS PRAYED"
W. W. Parkerson, Assistant Pastor, Preaching
7:30 P. M.—"PARTICIPATION—NOT IMITATION"
Robert W. Bell, Speaking
9:45 A. M.—Sunday School — 6:30 P. M.—Youth Fellowship

RELIGIOUS FILM

SUNDAY, MAY 20, 7:30 P. M.
WESTMINSTER FILMS
Producers of the Sacred Film Classics
Presents
MERV ROSELL
in
"THE GLASS MOUNTAIN"
A story of rare beauty and deep emotion. The Glass Mountain is just about the most wonderful story ever told . . . scenes of world-famous Tournament of Roses in color; features new song and Virginia Baker and her $8,000 Sanctus Seraphinus Violin.
A Feature-Length Motion Picture in Sound and Color
NEIGHBORHOOD CHAPEL CHURCH OF GOD
826 Edgewood Ave., N. E. H. Richard Harp, Minister

CHRISTIAN SCIENCE

FIRST CHURCH OF CHRIST, SCIENTIST

Peachtree at 15th St., N. E.
Air-Conditioned
SUNDAY SERVICE, 11 A.M. AND 5:30 P.M.
SUNDAY SCHOOL, 11 A.M.
TESTIMONY MEETING WED., 8 P.M.
Joint Reading Room, 103 Forsyth, N. W. Daily 9 a.m. to 9 p.m.
Wednesday, 9 a.m. to 6 p.m. Sundays and Holidays, 2 to 5 p.m.
Reading Room—1034 Peachtree, N. E. Daily 9 a.m. to 9 p.m.
Wednesday, 9 a.m. to 7:30 p.m. — Sunday, 2 to 5 p.m.

METHODIST

FIRST METHODIST CHURCH

360 Peachtree St., N. E.
. . . Where overflow crowds worship God—twice each Sunday . . .
Pierce Harris, Pastor
Harry P. Armstrong, Director of Music
11:00 A.M.: "WHEN THE SPRINGTIME OF LIFE—BLOSSOMS INTO GOLDEN SUMMER"
8:00 P.M.: "SEEING IS BELIEVING—EVEN THOUGH YOU DON'T BELIEVE WHAT YOU SEE"

GRACE METHODIST CHURCH

458 Ponce de Leon Ave.—Between Parkway and Boulevard
Dr. Charles L. Allen, Pastor
Mr. Charles D. Beaschler, Minister of Music
9:30 A. M.—Sunday School
11 A. M.—"BUILD A LIFE IN FOUR DIMENSIONS"
A Sermon for Young People
6 P. M.—Youth Fellowship Supper
8 P. M.—"IS IT UNCHRISTIAN TO JUDGE OTHERS?"
Hear Dr. Allen over WSB radio each Sunday at 1:15.
Hear the Grace Choir over WAGA radio each Sunday at 9 A. M.

WESLEY MEMORIAL METHODIST CHURCH

"THE CHURCH IN THE HEART OF ATLANTA"
63 Auburn Ave., N. E. — ALLEN A. PHILLIPS, Pastor
Elliott N. Lindblad, Music Director—Hewlan Williams, Organist
Sunday School, 9:45 A. M.
11:00 A. M.—"THE COST OF POWER"
8:00 P. M.—REV. HOMER DENTON, Preaching
Our Church Specializes in Friendship and Singing of Gospel Hymns
(Nursery Provided)
Hear the Wesley Memorial Program Sunday, 6 P. M.
WTJH—1260 on your dial.

ST. MARK METHODIST CHURCH

Peachtree at Fifth Street
The Family Church with a Spirit of Community
11:00 A. M.—"GIVING GIFTS TO GOD"
(Nursery and Extended Session Through Primary Department During This Hour)
8:00 P. M.—"INSTRUCTIONS FROM JESUS"
WORSHIP IN AIR-CONDITIONED COMFORT
Sunday School, 9:40 A. M. — Youth Fellowship Supper, 6:30 P. M.
Dr. John Tate, Pastor — Rev. Sewell Dixon, Associate Pastor

DRUID HILLS METHODIST CHURCH

1200 Ponce de Leon Ave., N. E. — W. REMBERT SISSON, D. D., Pastor
10:55 A. M.—"THE PEOPLE OF THE CHURCH"
8:00 P. M.—"HOW GOD ANSWERS"
CHURCH SCHOOL, 9:45 A. M. — YOUTH MEETING, 6:30 P. M.

Glenn Memorial Methodist Church

On Emory University Campus — REV. W. CANDLER BUDD, Minister
11:00 A.M. "THE RISING TIDE OF ALCOHOLISM" — Pastor
7:30 P.M. MUSICAL SERVICE BY YOUTH CHOIRS
A Nursery Is Provided for Morning Services

McKENDREE METHODIST CHURCH

1400 Boulevard Dr., N. E., at Whitefoord Ave., Rev. Wm. R. Ridgeway, Pas.
9:45—Church School
REV. H. H. JONES, Guest Speaker
11 A. M.—"WHAT IS IMPLIED IN BEING A CHRISTIAN?"
7:30 P. M.—"RIOTOUS LIVING"
"A Church With a Warm Heart and a Friendly Greeting"

Northside Methodist Church

2799 Northside Drive, N. W. — EUGENE T. DRINKARD, Minister
DUPLICATE WORSHIP SERVICES
8:45 and 11:00 A. M.—"OUR RETURN TO RELIGION"
Church School, 9:45 A. M. — Youth Fellowship, 6:30 P. M.
Nursery During All Services

ASSEMBLY OF GOD

FAITH MEMORIAL CHURCH

163 PONCE DE LEON AVE. at Piedmont Ave.
10:45—MORNING WORSHIP
SPECIAL MESSAGE (by Pastor)
REVIVAL
Scheuch Evangelistic Party featuring
ITALIAN GOSPEL TRIO
Tune in Station WEAS (1010 on Dial)
Monday thru Saturday—10:00-10:15 A. M.
Mail Address: RALPH BYRD, P. O. Box 78, Atlanta, Ga.



Rev. Ralph Byrd, Pastor

CHURCH OF GOD

REVIVAL
HEMPHILL AVE. CHURCH OF GOD
Pastor, Earl P. Paulk Jr.



BEGINS SUNDAY NIGHT MAY 20
Special Music Arranged
Services Nightly 7:45
(Except Saturday)
REV. HARRY MUSHEGAN, Evangelist

Transactions on N.Y. Stock Exchange

Traded Friday, 2,020,000 Shares — *Traded Thursday, 1,970,000 Shares*

NEW YORK, May 18 (AP)—

	Sales In 100s	High	Low	Close	Net Chg.
A					
AbbottL	35	43⅝	42¾	42¾	+ ⅛
ABCVend	3	13⅝	13⅝	13⅝	— ⅛
ACFInd	8	65⅝	65	65⅛	— ⅛
ACFWrig	20	18⅛	17⅞	18⅛	
AcmeStl	6	32	31⅝	32	+ ¼
AdamsEx	11	28	27½	27½	
AdamsMillis	3	27	27	27	— ¼
Admiral	13	19⅛	18¾	18¾	— ⅛
Aeroquip	10	14⅛	14⅛	14⅛	— ⅛
AirReduc	18	43⅝	43⅛	43¼	— ⅛
Do pf	3	163	162	162	
AlaskaJun	20	3½	3¼	3½	+ ¼
AlcoProd	16	22⅝	22¼	22¼	— ¼
Aldens	4	20¼	20	20¼	+ ¼
AllegCp	73	9⅝	9⅝	9⅝	
AllegLStl	51	39	38½	38¾	+ ¼
Alleg&W	.10	112½	112½	112½	—1½
AllenInd	6	15¼	15¼	15¼	— ¾
AlliedCh	7	117¼	117	117	
AlliedMills	1	34¾	34¾	34¾	
AlliedStrs	18	49⅞	49⅝	49⅞	+ ⅛
AllisChal	23	66¼	65¼	66	+ ⅛
Do wi	21	32¾	32½	32½	+ ⅛
AlphaPC	2	36⅜	36⅜	36⅜	+ ⅛
AlumLtd	33	131¾	130	130¼	+ ¾
Alcoa	35	117¼	116¼	116¼	—1
AmalLeath	6	3⅛	3⅛	3⅛	
Amerada	32	110½	109⅝	109⅞	+ ⅝
AmAgCh	2	68½	68	68	+ 1
AmAirlin	64	23⅝	23⅛	23⅜	+ ⅛
Dopf	1	113	113	113	+ 2
AmBkNote	1	29½	29½	29½	+ ½
Dopf	.10	66	66	66	—1
AmBosch	147	22¼	21⅝	21¾	— ⅝
AmBrShoe	7	43⅝	43⅛	43⅜	+ ⅜
AmBdPar	120	32¼	31⅞	32⅛	+ ⅜
Dopf	1	20½	20½	20½	
AmCbl&R	17	6⅛	6	6	— ⅛
AmCan	34	45½	44¾	44⅞	+ ⅛
Dopf	1	44	44	44	— ¼
AmChain	9	45	44¾	45	+ ¼
AmColorty	6	32¼	31¼	31¼	—1¾
AmCyan	22	72⅞	72⅛	72¼	
DopfC	1	144	144	144	
AmEncaus	18	17½	16⅞	17⅛	+ ⅜
AmEnka	20	32	31¾	31⅞	+ ⅛
AmErop	1	42¾	42¾	42¾	+ ¾
AmExport	6	22¾	22½	22½	
Am&FPw	46	15	14⅞	14⅞	— ¼
AmGas&El	10	56	55½	55½	— ½
AmHawSS	3	107	104	107	—2
AmHide&L	68	4¾	4⅝	4⅝	
Dopf	3	38	37	38	+1¾
AmHomePd	8	122¾	122	122¾	+ ¾
AmIce	1	13¼	13¼	13¼	— ¼
AmInvpf	1.00	102	102	102	
AmM&Fdy	16	30⅛	29⅝	29⅝	— ¾
AmMch&M	4	39⅝	39	39⅝	+ ¾
AmMetal	4	67	67	67	
Dowi	2	34	33½	33½	— ⅝
AmMetPd	7	26⅞	26⅝	26⅞	
AmMotors	29	6⅞	6¾	6¾	
AmNGas	10	63	62½	62⅞	
AmNews	10	32¼	31½	31⅞	— ¼
AmOptical	4	37	36⅝	36⅝	— ¼
AmPotash	22	48	47⅝	47¾	+ ⅝
AmRad	43	22¼	21⅞	21⅞	
AmSafRaz	7	7⅛	7	7	— ⅛
AmSeating	7	32¾	32¾	32¾	
AmShBd	3.10	71½	70½	70½	— ½
AmSmelt	32	54¾	53⅝	54⅛	+ ⅛
Dopf	1.00	157¾	157	157	
AmSnuff	2	44¼	44¼	44¼	— ⅛
AmStlFd	77	48⅛	47	47	— ⅝
AmStores	3	52¼	52	52¼	
AmSugpf	.10	141	141	141	
AmSumTob	2	14¼	14	14	— ¼
AmT&T	60	181¾	181¼	181½	+ ¼
AmTob	73	83	80	80¾	+1
Dopf	4.40	139	138¼	139	+1½
AmViscose	88	38¼	36⅞	37½	+ ⅝
AmWWks	63	9¾	9⅝	9⅞	+ ⅛
Do6pf	2	27⅞	27¾	27¾	+ ⅛
AmZinc	9	20	19⅞	20	+ ⅛
Anaconda	137	80¾	79⅝	80	— ¼
AncW&C	4.40	77½	75½	77	+ ⅛
AnchHG	4	39⅝	39⅛	39⅝	+ ⅝
Dopf	.10	103	103	103	—3¼
AnderClayt	1	36¼	36¼	36¼	+ ¼
AndPrinew	11	34	33½	33½	— ½
ArchDan	5	38	37¾	38	+ ¼
ArgoOil	14	35¾	35	35	— ⅝
ArgusCam	12	24¾	24¾	24¾	+ ⅛
ArmcoStl	32	54½	53¾	53¾	— ⅝
Armor&Co	93	22⅛	21¾	22	+ ¼
ArmstCk	26	32½	31¾	32	— ¼
Dopf	4.00	98½	98½	98½	— ½
Artloom	15	6¾	6⅛	6⅛	— ⅛
AshlOil	23	18	17⅞	17⅞	
Dopf	1	29¾	29⅛	29⅜	+ ½
AssdDryG	6	32	31⅝	31⅝	— ¼
Dopf	.50	105	105	105	—1
AssocInv	3	64	63½	63½	—1
Atchison	3	164¼	164	164¼	+ ½
Do pf	7	57⅞	57⅛	57⅜	+ ⅛
AtlCityEl	5	29⅝	29½	29⅝	+ ⅛
Do pf	1.20	100	99	100	+ ⅛
AtlCstLine	14	59	58	58¼	—1¼
AtlRefin	31	42¼	41¾	41⅞	— ⅛
Do pf	.50	98	98	98	+ ⅛
AtlasCp	12	45⅛	44⅞	44⅞	— ⅛
AtlasPdr	4	69⅛	68⅜	68⅜	+ ⅛
AustNich	4	10⅛	10⅛	10⅛	
Do pf	1	17	17	17	
AutomCant	4	24¼	24¼	24¼	
AvcoMfg	93	6⅝	6⅛	6⅛	
Do pf	2	45	44¼	45	+ ¼
B					
Babbitt	16	6⅛	6	6⅛	+ ¼
Babcck&W	29	41	40	40⅝	— ⅛
BaldLima	17	13½	13¾	13¾	— ¼
BaltG&E	26	34¾	34	34¼	+ ⅛
BaltGpfB	.10	109	109	109	— ½
Balt&Oh	99	52⅞	51½	52⅛	+1⅜
Do pf	13	67⅝	67⅛	67⅝	— ⅝
Bang&Ar	1	59½	59½	59½	— ⅛
BarberOil	12	75⅜	75	75	— ⅜
BarkerBr	5	26	25⅞	26	
BathIrWk	3	47⅛	46½	46½	— ¾
BayukCig	3	17⅝	17⅜	17⅜	— ⅛
BeatFds	3	47½	47⅛	47⅛	+ ⅛
BeaunitM	64	20¼	19⅞	19⅞	+ ⅛
BeckmnInst	22	29¼	28⅜	29	+1
BeechAirc	10	21½	20⅞	21⅛	— ⅛
BeechCrk	.60	43¼	43¼	43¼	— ⅛
BeechNut	14	30¾	30½	30½	— ¼
BeldHem	2	12⅝	12½	12⅝	+ ⅛
BellAirc	19	22⅝	22	22	— ⅝
Bell&How	18	44½	43⅞	44¼	+1½
BendixAv	23	53⅝	52¾	52¾	— ⅝
BenefFin	15	21⅛	21⅛	21⅛	— ¼
Benguet	143	2⅛	2	2⅛	+ ⅛
BestFds	5	52	51¾	52	+ ⅛
BethSteel	28	152¼	150¼	150¼	— ¾
Dopf	1	162¼	162¼	162¼	— ¾
BigelowS	1	14⅝	14⅝	14⅝	— ⅛
Black&Dec	9	44½	44	44	
BlawKnox	22	38½	38	38	— ¼
Bliss,EW	8	30⅝	30¼	30½	+ ⅛
BoeingAir	29	85⅝	84	84½	—1⅛
BohnAlum	2	27¾	27¾	27¾	+ ¼
BonAmiA	1.80	28⅜	28	28⅜	+ ⅜
BnAmiB	3.10	15¾	15½	15½	— ⅛
BondStrs	4	15¼	15	15	— ¼
BookofMon	13	11⅞	11¾	11⅞	+ ⅛
Borden	8	60⅝	60⅜	60⅝	
BorgWarn	35	45⅛	44⅞	44⅞	— ⅛
BosEdis	2	54¾	54¾	54¾	+ ⅛
Boston&Me	4	19⅜	19⅛	19⅜	— ⅛
Dopf	5	48	47½	48	+1½
BranAirw	4	12⅝	12½	12⅝	+ ⅛
BridgBrass	7	51⅞	51½	51½	+ ⅛
Briggs&St	36	37½	35¾	37⅛	+1⅛
BristMy	7	35⅛	34¾	35	+ ⅝
BklyUGas	7	33⅝	33⅜	33⅜	— ⅛
Brown&Bg	67	14⅝	14⅜	14⅜	— ⅛
BrunBalke	2	37	36¾	36¾	+ ¼
BucyErie	4	46¼	46	46	+ ¼
BuddCo	26	19⅞	19⅛	19¼	— ⅛
Dopf	1	93	93	93	+1½
BufForge	7	33¼	32¾	33	+ ¼
Bullard	32	35¾	34⅞	35	— ¼
BulovaW	9	20⅝	20⅜	20⅝	— ⅛
BurlInd	59	14	13⅞	13⅞	— ⅛
Burroughs	27	40¼	39¾	39⅞	— ⅛
ButlerBr	19	26	25⅞	26	+ ⅛
ButteCop	8	10⅛	10¼	10⅛	— ⅛
Byers	17	30⅛	30	30	+ ¼
Dopf	.70	100½	99¼	100½	+ ¼
C					
CalPack	17	51½	50½	51¼	+3¼
CallahanZ	17	7⅛	7⅛	7⅛	+ ⅛
Calum&H	2	14	14	14	
CampbSoup	11	39¼	39	39	— ¼
CanDry	14	16	15¾	15⅞	+ ⅛
Dopf	.70	92½	92	92	—1¾
CdnPac	41	32⅝	32¼	32⅜	— ¼
CapitalAirl	12	34⅝	34⅛	34⅛	
Carborun	18	41⅛	40¾	40¾	— ¼
CareyPhil	9	25⅛	24⅞	25⅛	+ ⅛
CaroP&L	8	25⅜	25⅛	25⅛	
CarpenStl	1	48¾	48¾	48¾	— ¼
CarrierCp	37	61⅝	60¼	60½	— ½
Dopf	.50	48⅛	48⅛	48⅛	+ ⅛
CaseJI	77	13⅛	12⅞	12⅞	
CaterTrac	29	75⅛	74¾	74⅞	+ ⅛
Celanese	41	16¾	16¼	16⅝	+ ⅛
Docvpf	10	68⅝	67¾	68⅜	+1⅛
Celotex	26	46	44¾	45¼	+1
Dopf	2	19½	19½	19½	+ ⅛
CenAulr	3	17½	17⅜	17⅜	
CenFdy	3	10⅛	10⅛	10⅛	
CenGaRy	4	56¼	55¾	56	+1
CenHudG	3	16¾	16⅝	16⅝	— ⅛
CenIllLt	4	56⅝	56¼	56½	+ ½
CenIllPS	23	32	31¾	31¾	+ ⅛
Cen&SW	5	37¼	37	37¼	+ ¼
Cer de Pas	18	66¼	65½	65¾	— ⅞
Cert-teed	114	32⅝	31⅞	31⅞	+ ⅛
Cessna Air	12	33	32¼	33	
Chad Goth	2	3¼	3¼	3¼	+ ⅛
Chain Belt	4	69¾	69	69¾	+ ¾
Champ Pap	1	78	78	78	
Chance Vgt	18	33⅝	33⅜	33⅜	— ⅝
Checker C	23	11⅛	10⅞	10⅞	— ⅛
Chemway	5	9	8⅞	8⅞	
Ches CpVa	3	37⅛	37⅛	37⅛	— ⅛
Ches&O	32	65	64¼	64¾	+ ¼
Do pf	1	103½	103½	103½	— ¼
ChicagoCp	19	25⅜	25	25	— ⅛
Chi&EIll	3	22⅜	22⅜	22⅜	
ChiGtWest	13	49	48	48	— ¾
ChMSP&P	14	21	20¾	20¾	
Do pf	1	60	60	60	+ ¼
Chi&NW	15	27	26¾	27	+ ¼
Do pf	8	36¼	35⅞	36¼	+ ⅛
ChiPneu T	5	63½	62	62	—1½
ChiRI&P	31	41⅞	40½	40½	— ⅛
Chick Cot	13	29½	27¾	29¼	+2¼
Chrysler	113	64⅝	63⅝	63¾	— ⅜
CinG&E	13	27	26⅞	27	+ ⅛
Do pf	1.60	98¼	98	98	— ¼
CinMilM	7	48	47½	47½	— ½
CIT Finan	46	42⅞	42¼	42¼	— ¾
Cities Svc	68	66¾	65¾	66¾	+ ½
City Invest	3	15⅞	15⅜	15⅜	— ⅛
City Prod	3	36¾	36⅝	36⅝	— ⅛
ClEquipnew	8	53⅝	53⅜	53⅝	+ ⅛
ClevElIll	6	38½	38	38½	+ ⅜
Do pf	.10	108¾	108¾	108¾	
Clevite	17	19¼	18⅞	18⅞	— ⅛
ClimaxMo	17	70⅝	69⅜	69¾	+ ⅛
Clopay	1	2⅞	2⅞	2⅞	— ⅛
CluettPea	3	46¼	45⅝	46¼	+ ⅛
CniLiquid	9	4⅛	4	4	— ⅛
Coca-Cola	12	123½	122½	122½	— ⅝
ColgPalm	18	57¼	56	57¼	+1¼
Do pf	.10	89¼	89¼	89¼	+ ¾
Coll&Aik	2	17½	17¼	17¼	— ⅛
ColoF&Ir	34	30⅞	30¼	30¼	— ⅝
Do pf	1	49	49	49	— ½
Colo&So	.10	51	51	51	
Do 1pf	1.50	65⅛	65	65⅛	+1⅛
Do 2pf	.50	58½	58⅛	58½	—1
ColBrdA	49	25⅛	25⅛	25⅛	— ⅛
Do B	15	25⅛	24¾	24¾	— ⅜
ColGas	100	15⅝	15⅝	15⅝	— ⅛
ColPict	17	21⅞	21⅛	21⅛	+ ⅛
ColCarb	3	51¼	51	51⅛	+ ⅛
Col&SOhEl	11	32	31¾	31⅞	— ⅛
CombEng	38	29¼	28	28	— ¾
ComlCred	19	47¼	46⅞	47⅛	— ⅛
ComlSolv	24	19⅝	19⅛	19⅛	+ ½
ComwEd	39	41⅛	40⅞	40⅞	— ⅛
CondeNast	5	7⅝	7⅝	7⅝	
ConeMills	1	15⅜	15⅜	15⅜	+ ⅛
Congoleum	10	19⅞	19⅛	19⅝	+ ⅛
ConCigar	9	31⅜	31⅛	31⅛	— ⅛
ConCopp	19	22½	22¼	22¼	— ⅛
ConEdis	34	46¼	45¾	45⅞	— ⅜
Do pf	5	108¾	108⅜	108⅜	— ⅜
ConElectron	4	31⅛	31⅛	31⅛	— ⅛
ConFoods	6	18⅝	18	18⅛	
ConLaund	1	16⅞	16⅞	16⅞	— ⅛
ConNGas	27	37⅛	36⅞	37⅛	+ ⅛
ConRetSt	2	9⅛	9⅛	9⅛	
ConText	4	7⅝	7⅝	7⅝	
ConsumPw	5	48¾	48½	48¾	
Do 4½	1.00	108¼	108¼	108¼	+ ⅛
Container	1	86	86	86	— ⅛
ContBak	33	33	32	32½	+ ⅛
Dopf	.20	105½	105½	105½	
ContCan	9	48⅝	48¼	48⅝	+ ⅛
ContCop&S	27	14⅞	14⅝	14¾	— ⅛
Dopf	4	24¾	24½	24½	
ContFdy	3	10⅞	10⅞	10⅞	
ContIns	15	50¾	50½	50¾	— ¼
ContMot	32	7	6⅞	6⅞	— ⅛
ContOil	10	122	121½	122	
ContStl	1	37½	37½	37½	— ⅛
CoopBess	3	31¾	31¾	31¾	
CopperRng	10	56¼	55½	55¾	— ¼
CopwStl	3	29½	29½	29½	
CornPd	34	30	29½	29½	— ¼
CornellD	6	31⅞	31⅝	31⅞	
CorningGl	2	81	78½	78½	—3
CosdenPet	19	48½	48½	48¾	+ ¼
CotyInc	12	6⅛	5¾	6⅛	+ ⅛
CotyInt	8	2⅞	2¾	2⅞	+ ⅛
CraneCo	14	39	38⅝	38⅝	+ ⅛
CrmofWh	3	29¼	29	29⅛	+ ⅛
CrownCork	21	15¼	14¾	14¾	
CrownZell	23	66⅞	66	66¾	+ ¾
Dopf	1.30	102½	102½	102½	— ½
CrucStl	20	51½	50⅝	50¾	— ⅝
CubAmSug	7	15⅝	15⅝	15⅝	— ⅛
CudahyPk	31	13⅝	13	13	— ½
Dopf	5	77¼	76	76	— ¼
CuneoPress	12	9⅝	9⅝	9⅝	
CunnDrug	2	38	37¾	37¾	— ¼
CurtisPub	19	8	7⅞	7⅞	
Doppf	1	62¼	62¼	62¼	— ⅛
CurtissWr	72	34¾	33¾	33¾	— ⅝
DoA	7	36½	36	36	+ ⅛
CutlerH	1	103½	103½	103½	+ ½
D					
DanRivM	87	16	15⅝	15⅝	— ⅛
DanaCp	5	51	51	51	
Dopf	.50	91	91	91	—1
DavengaStr	46	6⅛	5⅞	6⅛	+ ⅛
Dopf	13	16⅞	14⅞	16⅞	+2⅛
Daystrom	36	23¼	22¾	22⅞	+ ⅛
DaytP&L	1	46⅜	46⅜	46⅜	+ ⅛
DopfA	.90	90½	90½	90½	+ ½
DaytonRub	44	24¼	23¾	24	+ ½
DeccaRec	13	15¼	15	15¼	+ ⅛
Deere	35	27⅜	26¾	27⅛	+ ½
Dopf	3	32⅛	32⅛	32⅛	+ ⅛
Del&Hud	4	93	93	93	+1½
Dowi	21	31¼	31	31	+ ¼
DelL&W	15	24⅝	24¼	24½	— ⅛
DelP&L	2	40¼	40¼	40¼	+ ⅛
Den&RGW	71	46¾	46⅛	46⅜	+ ⅛
DetEdis	48	34½	34⅜	34⅜	+ ⅛
DetStlCp	13	16¾	16⅝	16¾	+ ⅛
DeVilbiss	1	31½	31½	31½	— ½
DiamAlk	25	56⅞	56	56	— ⅞
DiamMat	7	40¼	40	40	— ½
Dopf	3	34¼	34¼	34¼	+ ¼
DianaStr	11	15⅝	15⅜	15⅜	— ⅜
DisCSeag	21	35⅜	35¼	35¼	— ⅛
DixieCup	2	56½	56	56	—1¼
Dopf	2	70⅜	70¼	70⅜	—1
Dobeck	4	36¼	36¼	36¼	— ⅛
DrPepper	6	12⅛	12	12	+ ⅛
DomeMin	7	14⅝	14⅜	14⅝	+ ⅛
DougAirc	15	81	80	80	— ¾
DowChem	47	67	65⅝	65⅝	— ⅞
DressInd	18	71⅛	70¼	71⅛	+ ⅝
Drewrys	2	20⅝	20½	20½	
Dunhill	2	12	12	12	+ ½
Duplan	610	9¼	8¾	9⅛	+ ⅜
duPont	32	216	214¾	215	— ¾
Do4½pf	1	119	119	119	— ½
Do3½pf	1	97¼	97¼	97¼	+ ¼
DuqLt	21	36¼	36	36¼	+ ⅛
Duq4.10pf	.20	49½	49½	49½	—1
Do4pf	1	48⅜	48⅜	48⅜	— ¼
E					
EagleP	5	42⅛	41¾	42⅛	+ ⅛
EastAirL	9	48⅞	48⅛	48⅜	— ⅛
EastCp	6	34⅛	34⅛	34⅛	+ ⅛
EastSStl	8	37¼	37	37	— ¼
EastKod	27	90⅜	89¼	90⅜	+1⅛
EatonMfg	5	58⅛	57¾	57¾	+ ⅛
EdisBrSt	1	26⅛	26⅛	26⅛	+ ⅛
EkcoPd	14	41⅛	40⅜	41⅛	+ ⅝
ElasStopN	1	18¾	18¾	18¾	+ ⅛
ElAutoL	32	38¼	35½	38	+1⅛
El&Mus	14	7⅞	7⅞	7⅞	
ElStorBat	6	36	35⅞	36	+ ¼
ElginWat	3	15⅛	15	15	— ⅛
Elliott	16	24	23½	23¾	+ ½
ElPasoNG	32	51⅝	51	51	— ¾
EmerEl	7	34⅛	34	34	— ¼
EmerRad	3	10⅛	10	10⅛	
EmpDEl	11	28⅝	28⅛	28⅛	—1
EquitGas	11	27⅝	27⅛	27⅛	— ⅛
ErieRR	12	21⅞	21⅝	21⅝	— ⅛
EvansPd	5	25⅞	25⅛	25⅛	— ¼
Eversharp	7	18⅛	18⅛	18⅛	— ⅛
Ex-Cell-O	13	91¾	90	90	—1¾
FairbMor	20	40¼	39⅞	40¼	+ ⅝
F					
FairchE	45	12⅜	12	12	— ¼
FalstaffBr	2	18⅝	18⅝	18⅝	
FamFin	3	23⅝	23⅝	23⅝	+ ¼
Fansteel	22	46⅛	44¾	44¾	—1⅜
Fawick	1	6⅝	6⅝	6⅝	
FeddQuig	19	12¼	12¼	12¼	— ⅛
FedMogul	3	36¼	36	36¼	+ ¼
FedPacEl	9	15⅛	14⅞	15⅛	+ ⅛
FedPapBd	5	36	35¾	35⅞	+ ⅛
FedDStr	9	33⅛	33⅛	33⅛	— ⅛
Fenestra	3	28⅝	28⅜	28⅜	— ⅛
FibrePap	17	40	39⅞	39⅞	— ⅛
FerroCp	21	35	33¼	34¾	+1
FidPFire	8	52½	51½	52½	+ ¼
Filtrol	9	76¼	75	75	—1
Firestone	7	78	78	78	+ ¼
FirstNStr	5	51¾	51⅜	51⅜	— ⅛
Flintkote	13	39⅝	39	39	— ⅝
FlorenStv	1	17	17	17	+ ¼
FlaPw	7	46¼	46	46	— ¼
FlaP&L	17	43½	43	43¼	+ ¼
FoodFair	7	55⅞	55⅛	55½	— ⅛
FoodMach	21	67⅞	66½	66½	—1
Dpf3¼	7.50	140	139	139	—1
FordMot	132	55⅞	55⅜	55½	
ForemDair	22	18½	18⅛	18⅜	+ ¼
FostWheel	3	36⅞	36½	36½	— ½
FrancisS	1	9⅝	9⅝	9⅝	— ⅛
FrankStr	6	13	12⅞	13	+ ⅛
FreentSul	15	90	89⅛	89⅜	+ ⅝
FroedtCp	2	15⅜	15⅛	15⅛	+ ⅛
FruchTra	120	33⅜	33½	33⅜	
G					
Gabriel	5	8	8	8	+ ⅛
GairRbt	12	31⅞	31⅝	31⅝	— ⅛
Do pf	.70	111	111	111	+ ¾
GambleSk	7	9¾	9¾	9¾	
GarWood	5	7⅝	7⅝	7⅝	
Do pf	1	32¼	32¼	32¼	— ¼
GardnerDen	1	58¾	58¾	58¾	+ ¼
Garrett	1	47¼	47¼	47¼	— ½
GenAccept	4	15⅜	15⅛	15⅜	
GenAmIn	2	27¾	27⅝	27¾	— ⅛
GenAmTr	12	65¼	64¾	65	+ ⅝
GenBak	1	9¼	9¼	9¼	
Do pf	.10	138½	138½	138½	
GenCable	10	31¼	30¾	30¾	+ ¼
Do1pf	2.80	94	92	94	+3
Do2pf	1	79	79	79	—6
GenCntract	3	15⅜	15½	15½	— ⅛
Dopf(.60)	1	12⅜	12⅜	12⅜	
GenDynam	55	62⅝	61½	61⅝	— ⅝
GenElec	71	59⅞	59⅛	59⅜	— ⅜
GenFinan	5	17⅞	17½	17⅝	+ ⅛
GenFds	1	95½	95½	95½	
DoWI	1	48⅛	48⅛	48⅛	
GenMills	13	66½	66	66½	+ ¾
Gen Motrs	333	43⅜	42¾	42⅜	— ⅜
Dopf(5)	3	121⅝	121⅛	121⅝	+ ⅝
Dopf3¾	1	98⅛	98⅛	98⅛	+ ⅜
GenPCem	4	60	60	60	
GenPrec	16	41⅝	41¼	41¼	— ⅛
GenPubSv	37	4⅝	4⅝	4⅝	
GenPubUt	15	35¼	35⅛	35¼	— ¼
GenRySig	9	84	82½	82½	— ⅜
GenRealty	4	17½	17½	17½	— ¼
GenRefrac	2	44½	44⅜	44⅜	— ⅛
GenShoe	5	25⅝	25⅜	25⅜	— ⅛
GenTel	14	44⅝	44⅜	44⅜	— ⅛
GenTime	2	31½	31	31½	
GenTire	5	57	56⅝	56⅞	— ⅝
Do4¼	1.00	110	109½	109½	— ¼
Do4½	.30	92	92	92	+2
GaPacCp	20	54	53½	53⅝	+ ⅝
GettyOil	10	49	48⅞	48⅞	— ⅛
Gillette	23	47⅞	47⅛	47⅛	+ ⅛
GettyOlpf	3	9	8⅞	9	
Gimbel	8	24⅜	24⅜	24⅜	— ¼
Dopf4½	2	95	94⅝	95	
Glidden	18	38⅝	37¾	38⅛	+ ⅜
GoebelBr	13	4⅝	4⅛	4⅛	+ ⅛
Goodrich	24	81½	80½	81½	— ½
Goodyear	25	70	69⅛	69½	— ½
GouldBat	2	32	31⅝	31⅝	— ⅜
Grace&Co	48	49½	49⅛	49⅝	+ ⅝
GrahPaige	17	2⅛	2⅛	2⅛	
GranbyM	2	15½	15⅜	15½	
GrandUn	7	31¼	31	31¼	— ⅛
GranCStl	24	42⅛	41⅝	41⅝	— ⅛
Grant	2	38⅛	38⅛	38⅛	+ ⅛
GraysRob	21	20⅞	20½	20⅞	+ ⅛
DoXdis	24	7⅜	7⅛	7⅜	+ ⅛
GtNIrOre	5	31⅝	31	31	— ⅜
GtNoPap	3	103½	102	102	—1
GtNoRy	25	44⅝	43⅞	43⅞	— ⅛
GtWestS	4	21⅝	21½	21½	+ ¼
Dopf	.50	142	142	142	
GreenHL	11	30¼	29⅝	29⅝	— ¼
Greyhound	74	16⅛	15⅞	16	
GrumAirc	48	31⅝	30⅝	30⅝	— ½
GulfMb&O	16	36½	35⅝	35⅝	— ⅛
GulfOil	31	120⅞	119½	119½	— ⅝
GulfStaUt	8	36	35⅞	36	— ⅝
H					
HallPrint	4	21¼	21⅛	21⅛	+ ¼
Halliburton	8	77	76½	77	+ ½
HammerPap	3	37¼	37	37	— ⅛
HarbWalk	3	59	58¼	58¼	— ⅛
HarrisSey	4	31¾	31⅝	31⅝	+ ⅛
HarsCo	12	41⅞	41⅜	41⅜	+ ½
HarshawCh	25	34	32¼	33¼	+ ¾
HartS&M	1	26⅜	26⅜	26⅜	— ⅛
HatCorp	1	6⅞	6⅞	6⅞	— ⅛
HavegIndstp	4	33	32	33	+ ⅛
HayesInd	3	14¾	14⅝	14¾	+ ⅛
HazAtGl	40	20¾	20	20⅜	+ ⅞
Helme	19	26⅛	25⅝	26⅛	+ ½
HerculMot	2	18⅞	18¾	18⅞	+ ⅛
HercPdr	5	45	44⅝	45	+1
Dopf	.30	120¾	120¾	120¾	
HershChoc	2	49½	49½	49½	
Hertz	38	39¼	38¾	39	+ ⅛
HewRobins	2	41¾	41¼	41¼	
HeydenCh	5	17⅛	17	17	— ¼
HiltonHot	3	45⅞	45¾	45⅞	+ ⅝
HiresCE	1	11½	11½	11½	
HoffElect	4	23⅝	23¼	23⅝	+ ⅝
HollandF	17	13⅛	13	13	
Hollander	1	7⅞	7⅞	7⅞	
Homestk	10	35½	35⅛	35⅛	
HonoluOil	27	71½	68½	70½	+1½
HookerEl	29	44½	42½	42⅝	—1½
HotelApAm	14	7⅛	7	7	— ¼
Dopf	1	25¼	25¼	25¼	— ¼
HoudInd	13	16	15¾	16	
HousehFin	18	27¼	26⅞	27⅛	+ ⅜
HoustL&P	5	49½	49⅛	49⅛	— ½
HoustOil	38	162½	162	162	— ½
HoweSnd	13	22¾	22¼	22⅜	— ⅛
Hud&Man	2	2⅜	2⅜	2⅜	— ⅛
HudBayM	32	84	80	84	+4½
HuntFds	1	33½	33½	33½	+ ⅛
HuppCp	91	6	5⅞	6	+ ⅛
Dopf	13	39½	37⅜	39	+1¼
HussRefr	2	43⅝	43⅝	43⅝	
I					
IdahoPw	6	32½	32¼	32¼	— ⅜
IllCent	13	69⅝	68⅞	68⅞	— ⅜
IllPw	1	53½	53½	53½	— ¼
IllPw pf	.10	47¼	47¼	47¼	— ⅜
IndpisP&L	7	27⅞	27⅝	27⅝	+ ⅛
IndEldeMex	7	10⅝	10¼	10¼	— ⅛
IndustRay	16	45	43⅝	44⅞	+1
IngRand	14	67¼	65½	65½	—1
InlandStl	10	81⅝	81	81	— ¼
InspirCop	8	62¼	61⅝	62¼	+ ¼
InsuranCtf	1	22⅞	22⅞	22⅞	
Interchem	1	27¼	27¼	27¼	
Do pf	1.10	100	100	100	
InterlakIr	9	30¼	29⅞	29⅞	— ⅛
IntBusM nw	8	435	434	434	+6
IntHarv	52	35¾	35⅛	35⅜	— ⅛
Do pf	2.10	159½	159½	159½	
IntHydElA	5	30¼	30	30	— ¼
IntMiner	58	29⅜	29¼	29⅜	— ⅛
IntMining	3	5	4⅞	4⅞	— ⅛
IntNick	118	97⅞	95½	97⅞	+2⅜
Do pf	.10	129½	129½	129½	
IntPack	39	11⅛	11⅛	11⅛	+ ⅛
IntPaper	18	134	133½	133⅝	+ ⅛
IntRyCAm	3	19¼	19	19	
Do pf	.80	99¼	98⅛	98¼	— ¼
IntSalt	3	142	140	142	+2
IntShoe	5	41⅛	40⅞	41⅛	+ ⅛
IntSilver	1	59⅝	59⅝	59⅝	+ ⅛
Do pf	1	35	35	35	— ⅛
IntT&T	34	33⅝	33⅛	33⅛	— ⅛
IntUtil	1	49	49	49	+ ⅛
InterstPw	7	13⅝	13⅜	13⅜	— ⅛
Intertype	9	21⅛	21	21⅛	+ ⅛
IowaIllG	4	31⅛	30¾	31⅛	+ ⅛
IowaP&L	11	26⅛	26	26	— ⅛
IslCrkCoal	14	46¼	46¼	46¼	— ⅛
J					
Jacobs	18	7⅞	7¼	7¾	+ ½
JaegerMch	1	41⅞	41	41⅞	+ ⅛
JeffLakS	6	43⅛	42½	42⅝	+ ⅛
JerCP&L	.20	90	90	90	
JewelTea	4	48½	48	48	— ¼
JohnsMan	18	54	53	53¼	— ¼
John&John	3	78¼	78	78¼	+ ⅛
Jones&L	36	47⅝	47¼	47⅜	+ ⅛
JoyMfg	35	52½	51½	52⅝	+ ⅜
K					
KaiserAl	37	51⅜	50	50⅜	— ⅝
Do pf	2	50¼	50¼	50¼	+ ⅛
KanCP&L	2	38½	38⅛	38⅛	
Do pf	.20	105½	105½	105½	— ½
KanCSou	2	89⅛	89⅛	89⅛	— ⅛
KanG&E	11	26¼	26⅛	26⅛	
KanP&L	3	23	23	23	
KayserJ	1	18¼	18¼	18¼	
KelseyHay	8	32⅜	32⅛	32⅛	
Kennecott	91	133	128½	132⅜	+3⅞
KernCLd	7	49	48⅝	48⅝	— ⅛
KerrMcGee	14	49⅜	48⅞	49	— ⅛
Do pf	3	24⅞	24⅝	24⅝	— ⅛
KimbClk	9	51⅝	51⅛	51⅛	— ⅛
KingSeel	1	36	36	36	— ⅛
Koppers	6	64½	64	64½	+ ½
Do pf	.10	97½	97½	97½	— ⅛
KresgeSS	15	28	27¾	27⅞	— ⅛
KressSH	7	49⅛	49	49	
Kroehler	4	26⅜	26⅛	26⅜	+ ⅛
Kroger	11	47⅜	46¾	47	
L					
LacledGas	12	15⅜	15⅜	15⅜	
Do pf	4	26½	26½	26½	
LaConspf	2	4	4	4	
LaneBry	3	17¾	17¾	17¾	— ⅛
LeeRub&T	10	20¼	20	20⅛	— ⅛
Lees&Sons	2	32⅞	32⅞	32⅞	— ⅛
LehiC&N	21	15⅛	15	15⅛	+ ⅛
LehPortC	10	39⅛	38⅝	39	
LehVlCoal	96	2⅝	2⅛	2⅛	+ ⅛
Do 1 pf	8	17⅞	17	17	— ⅝
Do 2 pf	18	6⅞	6⅛	6⅛	+ ⅛
LehValRR	5	19⅜	19¼	19¼	— ⅛
Lehman	20	48⅛	47	47⅛	+ ⅝
Lehn&F	3	17⅝	17⅛	17⅝	
LernerStr	5	20⅛	20⅛	20⅛	+ ⅛
LOFGlass	20	86	83½	83½	—1⅜
LMcN&L	30	16	15¾	15⅞	+ ⅛
LifeSav	5	27⅝	27¼	27½	+ ⅛
Ligg&My	24	69⅞	68⅛	68¼	+ ½
Do pf	.10	159	159	159	—1
LilyTulip	13	55⅛	54½	54½	— ¼
LinkBelt	4	65	64½	64½	
LiquidC	6	44¾	44⅛	44⅛	— ⅜
LockhAirc	13	46⅞	46⅛	46⅛	— ⅛
Loews	108	24	23⅝	23⅞	— ⅛
LoneSCem	3	78	77	77	— ¼
LoneSGas	7	32⅜	32¼	32¼	+ ⅛
LongBellA	11	83⅜	83	83⅜	
LongIslLt	31	23⅛	22⅞	22⅞	+ ⅛
Lorillard	102	20¼	19⅝	19⅞	+ ⅝
Dopf	.20	142	142	142	+1
LouisvG&E	4	57⅜	57	57⅜	+ ⅜
Lou&Nash	7	105	104¾	104¾	— ¼
Lowenstein	9	23½	23¼	23½	+ ½
LukensStl	6	84¼	83½	83½	+ ½
M					
M&MWd	21	33¼	32⅞	33	+ ⅛
MackTrk	22	35¼	34¾	34⅞	+ ⅛
Macy	8	29⅜	29¼	29⅜	+ ⅛
MagicChef	7	9¼	9¼	9¼	+ ⅛
MagmaCop	9	118¾	117¾	118	+ ¼
Magnavox	4	38	37¾	37¾	
MahonC	.30	57½	57	57½	
ManatiS	1	5⅝	5⅝	5⅝	
ManhShirt	1	41⅜	41⅜	41⅜	— ¼
MaracOil	2	9⅞	9⅞	9⅞	
Marathon	26	44⅞	44½	44⅞	+1¼
MarineMid	22	18	17⅞	17⅞	
Dopf	3	54⅜	54⅜	54⅜	+ ¼
MarqCem	7	32¼	31½	31½	— ⅜
MarshField	5	35⅜	34⅝	34⅝	— ⅜
Dopf	.50	93	92½	92½	—1½
MartinGL	51	35½	34⅞	34⅞	— ⅜
Masonite	3	47⅜	47¼	47⅜	+ ⅛
Master El	2	21⅜	21⅜	21⅜	+ ⅛
Mayl D Str	7	41⅞	41⅝	41⅞	+ ⅛
Do pf new 3¾	.20	94½	94½	94½	+ ¼
Maytag	2	32¼	32¼	32¼	
McCord	2	26½	26¼	26¼	+ ¼
McCrory Str	8	14¼	14¼	14¼	
Do pf	.10	80	80	80	
McGrawEl	12	64	63½	63½	— ¾
McGrawHi	5	97½	96	96	—1
McIntyre	1	89	89	89	—1
McKess&R	6	47¼	47¼	47¼	+ ¼
McLellStr	1	21⅜	21⅜	21⅜	— ⅛
Mead Cp	1	79	79	79	
Melv Shoe	33	31⅞	31¼	31¼	— ⅜
Do pf	.80	94	94	94	+ ¼
Mercant St	2	24⅜	24⅜	24⅜	— ⅛
Merck	164	33⅛	32⅛	32⅜	
Do cvpf	1	108⅝	108⅝	108⅝	+1⅝
MerrCh&S	20	19⅜	19¼	19¼	
Mesta Mch	3	59	59	59	— ¼
MiamiCop	37	55⅜	54⅛	55⅜	+1⅜
MiddleSUt	.21	29½	29¼	29¼	— ¼
MidlStlPd	5	42⅝	42¼	42⅜	— ⅛
Do pf	.20	138	138	138	—1
Midw Oil	4	34⅞	34½	34½	— ¼
Miner & C	15	31⅞	31½	31½	— ⅛
Mpls Hon	13	76	75	75⅛	— ⅛
Do pf	.20	117	117	117	+ ⅛
Mpls Mol	23	18⅞	18⅜	18½	+ ⅛
Do 1pf	11.20	85½	85¼	85¼	+ ⅛
Mpls&StL	5	23⅛	23⅛	23⅛	— ⅛
MSPSSM	20	22⅜	21⅝	21⅝	— ⅜
MnM&M	8	143	141¼	141¼	—2¼
Do wi	3	72¼	71⅝	71⅝	— ⅜
Minn&Ont	7	39⅛	38⅞	38⅞	+ ⅛
MinnP&L	9	28	27⅝	27⅝	— ⅛
MinuteM	24	14	13⅝	13⅝	+ ⅛
MissionCp	7	46	45⅞	46	+ ⅛
MissionDv	28	37⅜	36⅜	36⅜	— ⅜
MissRivF	6	32⅝	32⅜	32⅜	— ⅛
MoKanT	5	14⅝	14⅛	14⅛	+ ⅛
Dopf	9	72½	72	72	— ½
MoPacA	35	46	45	45¼	— ⅛
MononRRA	6	22¼	22¼	22¼	— ⅛
Mojud	1	16½	16½	16½	+ ¼
MonarchM	6	25½	25⅛	25½	+ ½
MonsanC	118	43	42⅜	42⅜	— ⅛
MontDUt	10	25⅞	25⅝	25⅝	— ⅛
MontPw	3	44⅝	44⅜	44⅜	+ ⅛
MonterOil	12	34⅜	34¼	34¼	+ ⅛
MontWard	27	89⅛	88⅛	88⅛	— ⅝
Do wi	10	45	44½	44½	— ⅛
MooreMc	11	22⅛	22	22	
Morrell	4	23¾	23⅜	23½	+ ⅛
MotorPd	10	36⅛	36	36⅛	
MotorWhl	1	27	27	27	
Motorola	5	45	44⅝	44⅝	— ½
MuellerBr	8	38½	38⅛	38⅛	
Munsingw	1	16⅛	16⅛	16⅛	
Murphy	4	43⅝	43½	43⅝	— ⅛
MurrayCp	16	39	39	39	
N					
NaC&StL	.80	142½	141½	142½	— ½
NatAcme	1	74¾	74¾	74¾	— ¼
NatAirlin	4	27½	27¼	27¼	— ¼
NatAirlin	4	27½	27¼	27¼	— ¼
NatAutoF	6	13½	13¼	13½	+ ¼
NatAviat	10	38½	38⅜	38½	+ ¼
Do rt	99	2¼	2⅛	2¼	
NatBisc	14	38½	38¼	38½	+ ¼
Dopf	.20	168	168	168	
NatCan	3	12¾	12¾	12¾	
NatCashR	38	48⅝	47¾	48½	+ ¼
NatCityL	24	25¼	25	25⅛	
NatCont	48	34⅝	33¾	34	— ⅛
Dopf	5	59½	59½	59½	— ⅛
NatCylG	6	26	25¾	25⅞	— ⅜
NatDairy	31	38⅞	38½	38⅞	— ⅜
NatDStr	10	21⅞	21½	21¾	+ ¼
NatDistill	214	26⅜	25¾	26	+ ½
Dopf	1	97¼	97¼	97½	— ¼
NatFuelG	24	19¼	19¼	19¼	
Do rt	845	⅛		⅛	
NatGyps	18	58⅛	57⅛	57⅛	— ⅝
NatLead	23	98¾	96½	96½	—2¼
DopfA	1.00	170	169¾	170	
NatLinenS	1	12¼	12⅛	12⅛	— ⅛
NatMal	16	41⅞	40½	41⅛	+ ⅝
NatShrs	8	19⅛	18⅝	18⅝	— ⅝
NatSteel	11	72⅝	72	72	
NatSupply	6	73	72⅝	72½	+ ½
Dopf	.60	100	99¾	100	+ ¾
NatTea	17	42½	42	42¼	
NatThea	14	8⅛	8	8	— ⅛
NatVulFib	9	14½	14¼	14¼	
Natomas	17	6⅞	6⅞	6⅞	+ ⅛
NehiCp	3	14½	14⅜	14⅜	
Neisner	2	16⅛	16	16	
Newberry	4	33¼	33	33	— ½
Dopf	.30	92	91¾	92	+1½
NewEngEl	47	16¾	16⅝	16¾	
Newmont	3	114¾	114	114	—2½
NewptInd	16	19½	18¾	18¾	—1
NewptNSh	8	55½	54⅜	54⅜	— ¼
NYAirBrk	4	31¼	30⅞	30⅞	— ⅛
NYCentral	33	42½	41⅞	42⅜	+ ¼
NYCh&SL	30	67	65⅜	65⅜	— ⅞
Do wi	11	33⅛	32⅞	32⅞	— ⅜
NYCOmnib	7	26⅞	26½	26⅞	+ ⅛
NYNH&Ht	2	21⅞	21⅝	21⅞	
Dopf	3	47	46¼	47	+ ½
NYStE&G	20	38	37¾	37¾	+ ⅛
Dopf	.10	88¼	88¼	88¼	—1¼
NiaMPw	34	33¼	32⅞	33	+ ½
Dpf3.90	1.00	93½	93½	93½	
NiagShr	2	20	20	20	— ¼
Norf&West	13	70	69¼	69¼	+ ¼
Dopf	1	25¼	25¼	25¼	
NoAmAv	14	89¾	88¾	89	— ⅛
NoeastCap	1	21½	21½	21½	
NorCent	1.20	81	80	80½	— ½
NorNGas	32	43¾	42⅝	43⅜	+ ½
Do new	43	41⅛	40⅝	40⅝	+ ½
NorStaPw	9	17⅝	17⅛	17¼	
Dpf4.16	9.10	98	98	98	
Dpf4.11	1.50	98⅛	98	98	— ½
Dpf3.60	.30	85½	85	85½	— ½
Northrop	23	24⅝	24¼	24⅝	+ ¼
NwstAirlin	19	16¼	16¼	16¼	
Dopf	2	24⅝	24⅝	24⅝	
NorwichPh	6	57½	56½	56½	—1½
O					
OhioEdis	16	53⅝	53½	53½	
Dpf4.40	1.50	103½	103¼	103¼	+ ¼
Dpf3.90	.10	93¾	93¾	93¾	— ¼
OhioOil	47	43	42¼	42⅝	+ ⅞
OklaG&E	17	37⅞	37¾	37⅞	+ ⅜
Dopf	1	19¼	19¼	19¼	— ¼
OklaNGas	3	26⅛	26	26	
OlinMath	37	56	55⅜	55¾	— ⅞
OliverCp	66	11⅝	11¼	11⅝	+ ½
Dopf	.60	90	90	90	
OtisElev	15	44	43¼	44	+1
OutbM&M	5	55½	54⅞	54⅞	— ½
Overland	1	16⅝	16⅝	16⅝	+ ⅛
OwnsCng wi	4	69¼	68¾	69	
OwensIllGl	17	75¼	74½	74½	
OxfordPap	5	48	47⅜	47⅜	— ¼
Dopf	.20	99½	99½	99½	— ½
P					
PacAmFish	4	11⅜	11⅛	11⅜	+ ⅛
PacCoast	6	20⅜	20⅛	20⅛	+ ⅛
Dopf	5	24	23⅜	23⅜	+ ⅛
PacFin	3	37⅛	36⅞	36⅞	+ ⅛
PacG&El	15	50⅞	50½	50⅞	+ ⅜
PacLtg	9	38⅛	38⅛	38⅛	+ ⅛
Pac Mills	2	47½	47½	47½	
PacT&T	1.20	137⅞	137¼	137⅞	+ ¾
Do pf	6.10	141	140	140¾	+ ¾
Pac Tin	127	8⅝	8⅛	8⅜	+ ⅛
PanAWAir	36	18⅞	18⅝	18⅝	— ⅛
PanhEPL	13	82	81½	82	
PanhOil	20	13⅝	13⅜	13⅜	— ⅛
ParamPict	15	31⅞	31⅝	31⅝	— ⅛
ParkeDa	11	55¼	54⅝	54⅝	— ⅜
ParkRust	2	25⅝	25⅝	25⅝	— ⅛
Parmelee Tr	6	16⅝	16	16	
Penick & F	2	51¼	51¼	51¼	— ¼
Penin T	2	39¼	39¼	39¼	
Do pf 1.30	.20	27⅝	27⅝	27⅝	+ ¼
Do pf 1	.80	23½	23½	23½	+ ⅛
PennDix	17	33⅝	33	33	— ¼
Penn Tex	19	16⅛	16	16	
PennTexpf	3	25⅜	25⅛	25½	— ⅛
Penney,JC	21	88¾	88¼	88¼	— ⅝
Penroad	18	15⅝	15⅛	15⅛	— ⅛
PaPw&Lt	12	47	46⅝	46⅝	
Dopf4½	.80	109	108¼	108¼	— ⅜
Dopf4.40	.60	104½	104¼	104½	
PaRR	35	26	25⅝	25⅞	— ⅛
PaSalt	4	52⅜	52¼	52¼	— ⅛
PeoplesDrug	1	34⅛	34⅛	34⅛	— ⅛
PeoplesGas	7	160	159	160	+1
Pepsi Co	198	26¼	25⅝	25⅞	+ ⅝
Petrol Cp	5	21¼	21	21	— ⅛
PfeifferBr	2	6	6	6	
Pfizer	26	42⅞	42⅛	42⅝	+ ¼
Do pf	3.20	101¼	101	101	
Phelps D	31	65⅜	64⅛	64¾	— ⅝
Phila El	5	38	37¾	38	+ ⅛
Do pf 4.40	1.40	109¼	108¼	108¼	—1
Dopf4.30	.10	104	104	104	— ¼
Dopf3.80	.50	98½	97½	98½	+ ⅝
Phil&Rdg	27	21	20¾	20¾	— ⅛
Philco	17	27⅝	27½	27½	— ⅛
PhilipMor	66	46½	45¼	45⅞	+ ⅞
Dopf4	2	91½	91½	91½	+ ½
Dopf3.90	1	86	86	86	—1
PhilPet	42	99⅜	98⅛	98½	—1
PillsbyMills	27	45¼	45	45¼	
Dopf	.50	100	100	100	+ ¼
PitneyBow	3	62¾	62½	62½	
PitC&C	25	26⅝	26¼	26½	— ⅛
Dopf	.10	90⅝	90⅝	90⅝	—1
Docvpf	1	98	98	98	—1
PitConCoal	24	40½	40½	40½	+ ¼
PitForg	5	18¼	17⅞	17⅞	— ⅛
PitMetallu	15	61½	59½	59⅞	—1⅛
PitPlG	19	88	87½	88	+ ½
PitS&B	5	7⅞	7⅞	7⅞	
PitSteel	9	31½	31	31	— ¼
Pit&WVa	6	33⅝	32¾	32¾	— ⅛
PittstonCo	9	49¼	48⅝	48⅝	— ⅛
Dopf	.10	195	195	195	—13
Ploughwl	1	14¾	14¾	14¾	— ¼
PlymOil	3	37¼	37⅛	37⅛	+ ⅛
Poor&CB	125	31⅞	30⅝	31⅞	+ ⅜
PotomElPw	8	22⅞	22⅝	22⅝	
Proct&G	28	104⅜	104⅛	104⅛	+ ¼
PubSvColo	23	45½	45	45½	+ ⅛
PbSvE&G	25	33⅝	33⅜	33⅜	— ¼
Dp4.30	1.00	102	102	102	
Dopf4.18	.20	101½	101½	101½	— ½
Dop1.40	10	30½	30¼	30¼	+ ⅛
PubSvInd	15	37¼	36⅞	37	+ ¼
Dopf4.20	2	113	112½	112½	— ½
Dopf3½	.90	83	82½	83	+2
PublickInd	37	10	9⅝	9⅝	— ⅜
Dopf	.50	71½	71½	71½	+1
PugSdP&L	6	26⅛	26⅛	26⅛	+ ⅛
Pullman	19	71½	71	71	+ ⅛
PureOil	31	46½	46	46⅜	+ ⅛
Q					
QuakOats	6	32¼	31⅞	31⅞	— ⅜
Do pf	.40	146	146	146	—1
QuakStOil	2	32¾	32¾	32¾	
R					
RCA	35	44⅝	43¾	43⅞	— ⅜
Do pf	4	81¾	81¼	81¾	+ ½
Raybest	2	57	56¾	57	+ ¼
Rayonier	14	37⅝	37⅛	37¼	— ¼
Raytheon	28	16⅛	15⅞	16	
ReadingCo	5	35⅛	35⅛	35⅛	— ⅛
RealSilk	1	37½	37½	37½	— ⅛
ReedRBit	1	26⅝	26⅝	26⅝	— ⅛
ReevesBr	2	13½	13½	13½	+ ⅛
ReliabSt	5	16	16	16	
RelianMfg	9	26⅝	26½	26½	— ¼
RepubAv	8	32⅜	32¼	32¼	— ⅛
RepubPict	68	8⅝	8⅛	8⅝	+ ⅜
Do pf	3	14⅛	14⅛	14⅛	+ ⅜
RepubStl	53	45¼	44⅝	44⅞	
RevereC	8	41⅞	41	41	— ½
RexDrug	21	9⅝	9⅝	9⅝	
ReynMet	52	75¼	73¾	73⅞	—1¼
Do pf	9	48¼	48¼	48⅜	+ ⅛
ReyTobB	130	57½	54¼	55⅞	+2
Do pf	.10	103¼	103¼	103¼	+ ¼
RheemMf	13	29	28¾	28⅞	— ⅛
Rhodesian	77	7¼	7⅛	7⅛	— ⅛
RichfldOil	2	77½	77½	77½	
Ridgeway	120	53	52	52⅝	
RitterCo	1	21	21	21	
RiegelPap	6	38⅝	38	38⅜	+ ⅛
RKOPict	12	8⅝	8⅝	8⅝	
RKOInd	19	9⅝	9⅝	9⅝	— ⅛
RoanAnt	40	16⅝	16⅜	16½	+ ⅛
RobFulton	9	25⅝	24⅞	25⅛	
RochG&E	2	44⅝	44½	44⅝	+ ½
RockSpg	17	31⅜	31⅛	31⅛	— ⅛
Rohm&H	1.00	480	473¼	473¼	—6¾
RohrAirc	6	23½	23	23	
Ronson	14	15⅛	15	15	— ¼
RotaryEls	6	36⅝	36½	36½	+ ⅛
RoyalDut	194	107⅛	105⅝	105⅝	— ¾
RoyalMcB	33	32⅞	32½	32⅝	— ⅛
Ruberoid	10	34½	33½	34	+ ⅜
Ruppert	2	12⅝	12⅝	12⅝	— ⅛
S					
SafewaySt	44	56½	56	56¼	— ⅜
Docvpf	3	121	120⅜	120⅜	—2¼
Dopf	1.80	93¼	92½	92½	—1½
StJosLead	21	48	47¼	47¼	
StJoL&P	3	23⅜	23½	23⅜	+ ½
StLSanF	30	31	30⅛	30⅞	+ ⅝
Dopf	2	87	87	87	+ ½
StRegPap	31	53¾	52¾	53⅛	— ⅛
SanDiegoG	14	22¼	22	22	+ ¼
SangamoEl	7	35⅜	35⅜	35⅜	— ⅛
SavArm	2	14⅛	14⅛	14⅛	— ⅛
Schenley	40	19¼	19	19⅛	
Schering	30	56⅛	55⅛	55⅛	— ⅝
ScottPap	9	71	70⅛	70⅛	—1
SeaALRR	32	43⅞	42⅞	42⅞	—1⅛
SeabFinan	13	17⅞	17½	17⅞	+ ¼
SeabOil	9	59⅝	58⅛	58⅛	—1
SearsRoeb	89	31	30⅝	30⅝	— ⅛
SeiberRub	10	15⅛	14½	15⅛	+ ⅜
Servel	13	6½	6⅜	6⅜	— ⅛
ShahmoonI	15	43⅛	41¾	42¼	— ¾
ShamO&G	31	56¼	54½	54⅜	— ¾
SharonStl	8	44½	44	44	— ¼
Shattuck	6	11⅛	11⅛	11⅛	
ShellOil	19	86	85½	85½	— ⅝
ShellerMf	15	26	25⅝	25⅝	+1⅛
SheratAm	12	14	13⅞	14	
Simmons	3	54⅜	54	54⅜	+ ⅛
SimondsS	1	68	68	68	— ½
Sinclair	42	66⅝	65⅝	65⅞	— ⅝
SkellyOil	6	64⅝	64½	64½	
SmithAO	1	55½	55½	55½	+ ¼
SmithCor	5	38	37⅞	37⅞	
SmithDou	7	25	24⅝	25	+ ⅛
Socony	25	76¼	75⅝	75⅞	— ⅝
Do wi	5	61½	61	61	
SolarAirc	8	20⅛	19⅝	19⅝	— ¼
SoAmG&P	21	11¼	10⅞	11⅛	
SoCarE&G	3	19¼	19	19	
Do pf	1	52	52	52	+1
SoPRSug	3	27	27	27	
Dopf	2	37	36½	36½	+ ½
SouCalEdis	3	49⅜	49⅜	49⅜	+ ⅛
SouthernCo	36	21⅝	21⅜	21⅜	+ ⅛
SouIndG	5	31⅜	31⅛	31¼	
SouNGas	9	36¼	36	36⅛	— ¼
SouPac	48	54⅜	54⅛	54⅛	— ⅜
SouProd	105	41¼	40	40⅞	+ ⅜
SouRy	3	119⅜	119	119	—1½
Do wi	3	48⅜	47½	47½	— ⅝
Do pf wi	2	20⅝	20⅝	20⅝	
SoRyM&O	.10	90	90	90	—1
SwestPS	14	25¼	25¼	25¼	+ ⅛
SparksW	1	4⅜	4⅜	4⅜	
SpenChem	16	57½	56¼	56¼	+ ⅝
SpenKell	88	22½	19⅞	22⅜	+2⅝
SperryRd	100	26⅛	25⅝	25⅝	— ⅜
Spiegel	16	14¼	14¼	14¼	+ ⅛
Dopf	.40	81	81	81	— ⅜
SquareD	8	69⅝	69	69	+ ½
StdBrand	3	43⅝	43	43	— ⅝
Dopf	1.00	86½	86½	86½	
StdCoilPd	18	10⅝	10⅜	10⅜	
StdG&E	7	11¼	11	11¼	+ ⅛
StdOilCal	35	107	105½	105½	—2
Do wi	37	53⅞	53	53	— ⅝
StdOilInd	93	59½	58¾	58¾	— ⅜
StdOilNJ	193	58⅛	57¾	57⅞	— ⅝
StdOilOh	6	54	53⅝	53⅝	— ⅞
StdRyEq	5	13⅞	13¾	13¾	
StanWar	12	16¼	16	16¼	+ ⅛
StarrettLS	3	56	55¾	55¾	— ¼
StauffCh	5	67⅜	67	67	— ¾
SterlDrug	13	54⅜	54	54⅛	+ ⅛
StevensJP	22	23⅝	23½	23½	— ¼
StewWar	3	35⅞	35⅜	35⅞	+ ⅛
StixB&F	8	19	19	19	
StokeVanC	3	19⅛	19	19⅛	+ ⅛
Stone&W	6	33	32⅞	32⅞	— ⅜
StorerBrd	24	26¼	25¾	26¼	+ ⅝
StudPack	194	9⅛	8⅞	8⅞	+ ⅛
SunCh	7	14⅛	14	14	
SunOil	14	73⅞	73¼	73¼	— ¾
Sunbeam	5	42½	42	42	
Sunray	60	27	26¾	26⅞	+ ⅛
DopfA	1	25½	25½	25½	
Do2pf	8	38⅝	38⅝	38⅝	+ ⅜
SunshBis	3	71⅞	71½	71⅞	+ ⅛
SunshMn	1	8⅞	8⅞	8⅞	
SupOilC	.90	1080	1060	1075	+20
SuperiorStl	4	25	24½	25	+ ½
SutherPap	1	45¼	45¼	45¼	
Swift&Co	5	45⅜	45⅛	45⅜	— ⅛
SylvElPd	26	54	53	54	+ ⅞
SymGould	16	11⅛	11	11	
T					
Telautogr	4	14¼	14¼	14¼	+ ¼
TemcoAir	10	13⅛	13⅛	13⅛	+ ⅛
TennCp	5	54⅝	54⅛	54½	
TexasCo	26	131	130	130	— ¼
Do wi	9	66	65¾	65⅞	— ⅛
TexGPd	48	47⅞	46⅝	46⅝	— ⅞
TexGSul	53	34⅜	33⅞	33⅞	— ⅛
TexIns	15	12½	12⅛	12⅛	
Dopf	2	28	28	28	
TexPC&O	94	45¼	43¾	44	— ¾
TexPLTr	9	9⅛	9⅛	9⅛	
Tex&PacRy	3	180	180	180	—1½
TexUtil	7	38½	38⅛	38⅜	+ ⅛
Textron	43	26⅜	26⅛	26⅛	— ⅛
Dopf	1	26¼	26¼	26¼	— ⅛
ThatchGl	6	18⅞	18⅝	18⅝	— ⅛
Dopf	.70	49⅞	49½	49½	— ⅛
Thermoid	454	14⅛	13¼	13⅞	+ ⅞
Do pf	3.70	49¼	46½	49	+3
ThompJR	1	13	13	13	
ThompPd	26	59¼	58⅜	58⅜	— ⅜
Do pf	.40	98	98	98	—2
TidewatOil	17	43¼	42⅝	42⅝	— ⅛
Do pf	2	26⅞	26⅞	26⅞	
TimkRBear	2	78⅜	78⅛	78⅛	— ⅛
ToledoEd	13	14⅛	14	14⅛	+ ⅛
TraneCo	15	60⅜	60⅛	60⅜	+ ⅛
TranWAir	11	22¼	22	22⅛	— ⅛
Transamer	38	44⅜	43⅞	43⅞	— ⅛
TriCont	34	27⅛	26⅞	26⅞	— ⅛
Do pf	10	57¼	57⅛	57⅛	— ⅛
Truax	8	29⅞	29⅝	29⅝	+ ⅛
Do pf	2	59	58½	58½	— ½
TungSol	1	32	32	32	+ ¼
TwentCen	25	25⅜	25¼	25¼	— ⅛
TwinCoach	6	9½	9⅜	9½	+ ⅛
TXLOil	29	29⅜	29	29	— ⅜
U					
Udylite	5	15½	15¼	15¼	— ¼
Underwd	54	36⅜	36⅛	36⅛	— ¼
UnAsb&R	2	7½	7½	7½	
UnBag&P	24	42⅝	42⅜	42½	— ⅛
UnCarbide	42	120⅝	120	120	
UnChem	24	24⅛	24	24⅛	— ¼
UnElec	67	27⅝	27¼	27¼	— ⅛
UnEpf3.70	.20	92	91	91	
UnOilCal	49	57⅝	57¼	57½	— ⅛
UnPac	7	184¼	183½	183⅝	+ ⅛
Do wi	16	37¼	36⅞	36⅞	— ⅛
Do pf	7	49	48⅞	48⅞	— ⅛
UnTankC	1	32⅛	32⅛	32⅛	+ ⅛
UnitAirL	51	38	37⅜	37⅜	— ¼
UnitAirc	26	69⅝	68⅝	68⅝	— ⅝
UnitBisc	11	30⅛	29⅝	29⅝	+ ⅛
UnitCarbon	5	63	62¼	62¼	— ½
UnCigWh	22	4⅝	4⅜	4⅜	— ⅛
UnitedCp	102	6⅞	6¾	6⅞	
UnitDye&Ch	3	14⅛	14⅛	14⅛	+ ⅛
UnitElCoal	12	27⅝	27¼	27¼	— ¼
UnitEng&F	10	15¼	14⅞	15	+ ⅛
UnitFruit	39	50⅞	50⅜	50⅞	+ ⅜
UnGasCp	171	29⅛	28⅛	28⅞	— ⅜
UnGasIm	1	37⅝	37⅝	37⅝	— ⅛
UnitIndCp	3	6⅜	6⅜	6⅜	
UnitM&M	53	17⅞	17⅛	17⅛	— ⅛
UnPkCMin	7	2⅜	2⅛	2⅛	
US&ForS	13	36½	36⅛	36⅛	— ⅛
USFreight	2	68½	67	68½	—1
Do wi	1	23⅛	23⅛	23⅛	— ⅛
USGypsum	13	67⅜	66½	66½	— ¼
USHoffM	31	41¾	41⅜	41⅜	— ¼
Do wi	21	20⅝	20⅜	20⅜	— ⅛
Dopf	.80	87	87	87	
USIndust	12	17⅞	17⅜	17⅜	— ¼
USLines	5	27¼	27	27	— ⅛
Do pf	3	9	9	9	
USPip&F	110	29⅞	29	29⅝	+ ⅝
USPlywd	45	44⅝	44⅛	44⅝	— ⅜
DopfA	.10	89	89	89	— ¾
USRub	27	54⅞	54⅛	54½	
Dopf	1.40	167	166¼	166¼	—1¾
USSmelt	6	63¼	62¼	62½	— ¼
Dopf	1	67	67	67	+1
USSteel	111	57½	56⅜	56⅝	—1
Dopf	4	155	155	155	— ¾
USTob	9	19	18⅞	19	+ ⅛
UnitStkyd	1	13¼	13½	13½	— ⅛
UnitStr pf	.30	96	95½	95½	— ⅛
Do2pf	15	9⅜	9⅛	9¼	— ⅛
UnWallpa	239	2⅜	1⅞	2¼	— ⅛
Dopf	7	29	27	28½	—2
UnivCycS	1	52¾	52¾	52¾	+ ¾
UnivPic pf	.90	78⅞	78⅜	78¾	— ⅛
UtahP&L	5	49½	49	49½	+ ⅛
V					
VanNorm	9	15¾	14⅞	14⅞	— ⅛
VanRaal	2	30¼	30	30¼	+ ⅛
VanadCp	13	51⅝	51	51	— ¼
VertCSug	4	8⅝	8⅝	8⅝	
VickChem	4	48½	48⅜	48½	
VictChWk	17	30¼	29⅝	29⅝	— ⅝
VaCaroCh	56	36⅞	35	36	+ ⅜
Do pf	53	122½	117	122½	+9½
VaEl&Pw	21	44½	44⅛	44⅛	+ ⅛
Do pf	.30	114¾	114¾	114¾	+ ⅝
Do 4.12	1.00	100	100	100	
VirgRy	1	68	68	68	+ ¼
Do pf	3	32	31⅞	32	
ViskingCp	4	36½	36½	36½	+ ⅛
VulcanD	7	20	19⅞	20	
W					
WalkerH	11	68½	68	68	
Walworth	9	16⅝	16¼	16⅜	+ ⅛
WardBak	7	15⅞	15⅜	15⅜	— ⅛
WardInd	3	16⅜	16¼	16¼	
WardellCp	1	11⅜	11⅜	11⅜	— ⅜
WarnBPic	14	23⅛	22¾	22¾	— ⅜
WarnLam	6	43¼	42⅝	42⅝	— ⅛
WashGas	8	38⅜	38⅛	38⅜	+ ⅜
WashWatP	14	37½	37⅛	37⅛	— ⅛
WaukeshaM	13	32½	31½	31½	+ ⅛
WayKnit	1	24⅝	24⅝	24⅝	— ⅛
WaynePump	1	24	24	24	
WelbiltCp	9	3⅝	3½	3½	— ⅛
WessO&S	4	42¼	41⅞	41⅞	+ ⅜
WestIndS	2	22¼	22⅜	22⅜	+ ⅛
WKyCoal	2	36⅝	36⅛	36⅛	— ⅛
WPennEl	22	26⅛	26⅛	26⅛	
WVaPulp	1	58⅝	58⅝	58⅝	+ ½
WestAirL	9	20⅝	20⅛	20⅛	
WAutoS	1	34	34	34	+ ¼
WestMary	12	65	64⅛	64⅛	— ⅜
Do 2 pf	2	80¼	80	80¼	+1½
WestPac	19	80⅛	79⅝	79⅝	— ⅛
WesUnTel	56	20⅞	20⅜	20⅜	— ⅛
WestgABk	12	33⅞	33⅛	33⅛	— ⅜
WestgEl	185	55	54⅛	54⅞	— ⅛
Do pf	1	96⅜	96⅜	96⅜	— ⅛
WheelStl	18	53⅛	52	52	— ½
Do pf	2.00	100	99	99	— ⅜
WhirlSeeg	28	24⅝	24⅛	24⅜	
WhiteDent	1	28⅝	28⅝	28⅝	+ ½
WhiteMot	5	44⅞	44½	44½	— ⅛
WhiteSew	6	11⅜	11⅛	11⅛	— ⅛
WilcoxOil	4	55¼	54½	55	
Wilsn&Co	43	16⅛	15¾	15¾	+ ¼
WinnDixie	67	25	24⅝	25	+ ⅛
WiscElPw	57	33¼	32⅞	32⅞	— ⅛
WiscPSvc	28	22⅜	22¼	22⅜	+ ⅛
WdwardIr	1	34¼	34¼	34¼	— ⅛
Woolworth	27	47⅞	47¼	47¼	— ⅝
Worthington	5	50	49⅜	49⅜	— ⅜
Do pf	.20	92½	92½	92½	— ⅛
Wrigley	2	94	94	94	
WyanWor	7	8⅜	8⅜	8⅜	
Y					
Yale&Tow	31	28⅞	28½	28½	+ ¼
YorkCorp	11	23⅞	23⅝	23⅞	+ ⅛
YoungS&W	6	29	28⅜	28⅜	+ ⅝
YngstS&T	10	92½	91¼	91¼	— ¼
YngstSDr	2	23½	23⅜	23⅜	+ ⅛
Z					
ZenithRad	8	120½	118½	119	— ¼

NEW YORK, May 18 (AP)—Approximate final total New York stock sales today, 2,020,000; previous day, 1,970,000; week ago, 2,449,515; month ago, 2,322,590; year ago, 2,243,240; two years ago, 2,617,820; January 1 to date, 242,536,095; 1955 to date, 289,411,691; 1954 to date, 185,853,333.

What Stocks Did

NEW YORK, May 18 (AP)—Comparative statistics today:

	Fri.	Thurs.	Wed.	Tues.
Advances	427	596	467	286
Declines	491	319	407	662
Unchanged	253	216	265	240
Total Issues	1,171	1,131	1,139	1,189
New 1956 Highs	22	17	14	7
New 1956 Lows	31	33	43	112

Dow-Jones Averages

NEW YORK, May 18 (AP)—Range of Dow-Jones averages today:

STOCKS

	Open	High	Low	Close	Chg.
30 Industrials	497.54	500.65	494.75	496.39	—0.24
20 Railroads	175.72	176.29	174.87	175.17	—0.40
15 Utilities	66.04	66.38	65.86	66.17	+0.15
65 Stocks	179.09	180.02	178.22	178.76	—0.10

Transactions in stocks used in averages: Industrials, 214,900; Railroads, 45,100; Utilities, 38,600; 65 Stocks, 298,600.

BONDS

	Close	Chg.
40 Bonds	96.77	+0.11
10 Higher-Grade Railroads	98.59	+0.12
10 Second-Grade Railroads	97.36	+0.26
10 Public Utilities	95.09	+0.06
10 Industrials	96.05	unchg

Commodity futures index 153.20, off 0.11.

Dispirited Stocks Lower at Gong

Steels and Aircrafts Drag; Tobacco Issues Rise a Bit

NEW YORK, May 18 (AP)—There wasn't much spirit in the stock market today, and it declined mildly after a modest early rise.

The market managed to carry ahead until late in the day when gentle selling was enough to turn the price trend down and bring about a slightly lower finish.

There weren't many features. Tobacco stocks jumped on light demand as Liggett & Myers raised the wholesale price on its king-sized Chesterfields.

L.&M. closed up ½ at 68¼. American Tobacco added 1 at 80¾ after hitting a high of 83 and R. J. Reynolds was up 2 at 55⅞.

Kennecott Copper raised its dividend to a $6 annual basis and declared a $1 special. The stock forged ahead immediately to a high of 133 and closed at 132⅜ up 3⅞.

Most major divisions were mixed or lower. Going down were steels, rubbers, aircrafts, radio-televisions, railroads, oils and building materials. Utilities were higher.

Associated Press average of 60 stocks was off 20 cents at $185.30. Industrial component backed down 20 cents, railroads were off 70 cents, but utilities were up 20 cents.

15 Stocks In the Spotlight

NEW YORK, May 18 (AP)—Sales, closing price and net change of the 15 most active stocks Friday:

Thermoid	45,400	13⅞ + ⅞
General Motors	33,100	42⅜ — ⅜
Unit Wallpaper	23,900	2¼ — ⅛
Nat Distiller	21,600	26 + ½
Royal Dutch Pet	20,500	105⅝ — ¾
Pepsi Cola	19,600	25⅞ + ⅝
Stud Packard	19,400	8⅞ + ⅛
Stand Oil NJ	19,300	57⅞ — ⅝
Westingh Elec	18,500	54⅞ — ⅛
Unit Gas Cp	17,100	28⅞ — ⅜
Merck & Co.	16,500	32⅜
Amer Bosch	14,900	21¾ — ⅝
Benguet Mng	14,300	2⅛ + ⅛
Anaconda Co	13,600	80 — ¼
Reyn Tob B	13,300	55⅞ + 2

AP Stock Averages

May 18.

	30 Ind.	15 Rails	15 Util.	60 Stks.
Net change	—.2	—.7	+.2	—.2
Friday	260.5	149.0	73.0	185.3
Prev. day	260.7	149.7	72.8	185.5
Week ago	263.8	152.0	73.0	187.9
Month ago	267.0	149.0	73.4	188.7
Year ago	220.2	133.2	72.2	163.5
1956 high	275.2	155.1	75.2	191.5
1956 low	244.0	129.0	71.6	171.6
1955 high	257.8	142.4	75.7	181.5
1955 low	203.1	114.9	67.2	148.8

Bond Averages

Compiled by the Associated Press, May 18.

	20 Rails	10 Ind.	10 Util.	10 For.	10 L-Yld.
Net change	...	...	...	...	+.1
Friday	95.2	96.1	94.9	84.1	101.2
Prev. day	95.2	96.1	94.9	84.0	101.2
Week ago	95.6	96.3	94.9	84.0	101.0
Month ago	96.2	95.7	95.4	84.6	101.1
Year ago	98.6	98.5	97.5	84.8	103.5
1956 high	98.3	97.7	98.0	85.2	103.7
1956 low	95.2	95.6	94.9	83.9	100.5
1955 high	99.6	99.8	100.1	86.5	106.3
1955 low	96.8	96.4	96.0	84.0	102.4

Livestock

ATLANTA HOGS AND NORTH GEORGIA CATTLE (USDA-GDA)

Estimated receipts packing plants Atlanta area 350 cattle and 150 calves, 1,500 hogs. Hog market 25c higher Friday and $1 higher than one week ago. Bulk of mixed U.S. No. 1 and 2 200-230-lb. barrows and gilts $17, with sorted U.S. No. 1 at $17.25-$17.75, U.S. 3 and medium grade these weights $16.50, 235-270 lbs. $16.25-$16.75; 270-290 lbs. $16.00-$16.25; 290-350 lbs $14.75-$15.75; 350 lbs. up $14.00; 180-200 lbs. $16.50 to $16.75; 160-180 lbs. $15.75-$16.50; 140-160 lbs. $15.25-$15.75; 120-140 lbs. $14.25-$15.25; 100-120 lbs. $14.25. Sows 180-350 lbs! $14.00-$14.25; 355-450 lbs. $13.50-$14.00; 455-550 lbs. $12.75-$13.50; 555 lbs. and up $12.25. Stags $12.00 down.

North Georgia cattle (Thursday's auctions) receipts totaled 225 cattle. Cows made up 15 per cent of receipts. Trading fairly active, prices steady. Compared with one week ago receipts 32 per cent smaller and slaughter steers and heifers steady to 25c higher; cows steady to 50c higher; bulls and stockers steady. Few good slaughter heifers $17.00-$18.50, but during the week good steers and heifers $17.00 to $19.50; commercial steers $15.00-$17.00; heifers $15.00-$16.50; utility steers and heifers $13.00-$15.00; canner and cutter $10.50-$13.00. Utility cows $11.50-$13.00; cutter $10.75-$12.00, few $12.25; canner $9.50-$11.00. Utility and few commercial bulls $13.00-$14.60; canner and cutter bulls $10.25-$12.75. Good stocker and feeder steers $16.00 to $17.25, common and medium $13.00-$16.00. Inferior and common heifer $10.50-$14.00, medium heifers $14.00-$15.00. Inferior and common stock cows $10.00-$12.00. Calves 240. Trading fairly active, price steady, but compared with one week ago slaughter calves steady to 50c lower, vealers steady to $1 higher, and stocker calves strong to $3 higher. Good and low choice slaughter calves $17.00-$19.75, commercial $15.00-$17.50, utility $13.00-$15.00, cull calves $10.00-$13.00. Good and few choice vealers $19.00-$23.75, commercial vealers $16.00-$19.00. Good and choice stocker calves $16.50-$22.00, common and medium $13.00-$19.00, few up to $20.50, inferior calves $13.00-$16.00.

Atlanta Produce

Trading was fairly good on Thursday and light early Friday on the Atlanta fruit and vegetable market with receipts moderate, according to the A.M.S.

Georgia bunched turnips sold 2.25 per dozen; collards 1.50 dozen; turnip greens 1.75-2.50 bushel and mustard 1.25-1.50. Green onions ranged 60-90c dozen and few best high as 1.00. Georgia round type cabbage brought 85c-1.00 per bag in job lots with some early sales lower. Sweet potatoes were in light receipt and holding steady. Florida citrus fruits were steady and unchanged. Some Alabama and Tennessee strawberries of best grade were 9.00 for 24 quarts and 7.50-8.50 on small or fair stock.

Georgia and few Florida yellow crookneck squash moved at 2.50-3.50 and large mostly 1.50-2.00 bushel. Georgia Tendergreen beans were mostly 3.25-3.50 bushel and Wades 3.50-4.00; pole beans brought 7.00-8.50; Florida Tendergreen beans were 3.25-3.75 and few pole beans mostly 6.00-7.00. Other Florida vegetables included eggplant 2.25-3.50 and few best to 4.00 bushel; okra some higher at 10.00-12.00 bushel and fair 8.00-9.00; bell peppers large were 3.50 few best to 4.00 and small to medium and poorer 1.50-2.50. Crowder peas sold 3.50-4.00 some fair 3.00-3.25 and blackeyed peas 3.00-3.50 some fair 2.75. Few Fordhook lima beans were 3.75; butterbeans included colored at 3.75-4.00 and white 4.50-5.00, fair 3.75-4.00. Pascal celery held at 2.50-2.75 per crate of 3 dozen; baskets of radishes 30 film bags were 2.50-2.75; crate, fancy, yellow corn, 5 dozen 1.85-2.00 few to 2.25; white was mostly 2.00-2.25 per crate and some bulk 3.25-3.50 per bag of five dozen ears.

Florida 100-pound bags of round red potatoes ordinary stock sold at 4.00; some Sebagos U.S. No. 1 were 4.50-5.00; 50-pound bags of round reds U.S. No. 1 size A were 2.50-2.75 mostly 2.75; ordinary quality 2.00; Sebagos U.S. No. 1 size A for 2.40-2.75 and ordinary mostly 2.00; Alabama round reds U.S. No. 1 were 2.70-2.75, ordinary 2.00-2.25.

Butter and Eggs

ATLANTA EGG MARKET (USDA-GDA)

Egg market steady on top quality sales to retailers. Balance unsettled, prices maintained. Supplies fully ample to excessive, even burdensome in some instances. Receipts from local shippers about normal and most buyers taking only from regular suppliers. Demand improved. Trading below normal. Prices paid local shippers by first receivers delivered Atlanta, cases included (minimum 60 per cent A quality including 10 per cent AA quality). Large whites 40-43, mostly 41-42; large browns too few to report. Mediums 37-39, mostly 37-38c; smalls 26-28, mostly 26-27c; peewees few 20c. Prices to retailers consumer grades commercially graded, cases included, loose basis (AA quality and/or special marks). Large whites 49-52c, mostly 50-51c; large browns too few to report, mediums 45-47, mostly 46-47c; smalls 33-39c, mostly 33c. Grade A large whites 48-51, mostly 49-50c; A large brown or mixed colors 47-49c, mostly 48c; A mediums 43-47, mostly 44-45c; A smalls too few to report. Grade B large and mediums too few to report.

NEW YORK, May 18 (AP)—(USDA)—Butter steady. Receipts 639,000. Prices unchanged.

Cheese steady. Receipts 112,000. Prices unchanged.

HIDES

	High	Low	Close
July	12.90	12.70	12.75b
October	13.15	12.85	12.92
January	13.10	13.10	13.15b
July	13.75	13.75	13.55b

Sales 37 contracts.

American Stocks

NEW YORK, May 18 (AP).

	Sales 100s	Close	Net Chg.
AcmeAlum	2	7⅛	
AeroSup	7	2⅞	
Ainsworth	3	6⅞	— ⅛
AlaGas	7	34¼	
AlaPw	1.25	99¼	— ¼
AlaskaAirl	5	5¼	+ ¼
AlliedArt	14	4⅜	
AlliedCon	2	14⅞	— ⅛
AmMarac	40	11⅞	
AmSeal	5.00	16	— ⅝
AnaconLd	31	3⅛	
AngLauA	27	13⅝	
ArkFOil	14	30⅞	— ⅝
ArmstRubA	2	40½	— ⅛
ArkLaGas	4	19¾	+ ⅛
AroEquip	3	20⅛	— ⅛
AtlCstLCo	3	57⅛	+ ½
AtlasCpwt	45	20¾	— ⅛
AtlasPlyw	5	13¼	— ⅛
AxeScience	5	9⅛	
BaileySel	51	15	— ⅛
BariumStl	196	7⅜	— ⅝
BrazTrac	4	6⅜	
BrAmOil	26	39⅞	— ⅛
BrownCo	73	23	
BrownFDis	4	19¾	— ¼
BrownRub	3	15⅜	+ ¼
BuckeyePL	23	25½	+1¼
BunkHill	2	18	— ⅛
BurmaM	145	1	— ⅛
BurryBis	4	5⅜	+ ⅛
C&CSuper	29	1⅝	+ ⅛
Calg&Ed	4	25½	— ⅛
CalElPw	8	14¾	+ ⅛
CalvO&G	5	5½	+ ⅛
CanSoPet	93	3⅝	— ⅛
CdnAtlOil	48	8	+ ⅛
CdnMarac	34	4⅞	— ⅛
CdnPetrl pf	11	29¼	— ⅛
CansoNatG	13	1½	— ⅛
CansoOilPr	10	2⅜	— ⅛
CapTrans	4	12	
Catalin	16	10¼	— ⅛
CenExplor	48	5¼	
ChiefCMng	10	⅝	
ClarostMf	6	4⅞	
CoastCOils	41	2¼	
ConnellyCon	1	6¼	
ConGasUt	2	14½	
ConMng	7	32⅞	— ½
ConRoyal	1	13	
CornucGM	40	½	
CreolePet	24	87¼	+ ½
CrownCPet	15	20⅞	— ⅛
CrownDrug	13	2¾	+ ⅛
CubAtSug	3	16⅝	+ ⅛
DavenpH	.50	15⅝	
DevLOils	50	⅞	
DomeExpl	4	9⅛	+ ⅛
DorrOliv	2	16½	+ ⅛
DuMoLab	28	6⅝	
DynamAm	18	7⅝	
EastG&F	51	25	
ElBond&S	45	27⅜	+ ⅛
EquityCp	28	3½	— ⅛
EurekaCp	1	1⅜	
FairCam	20	24⅝	+ ⅝
Fargo Oils	60	3	
FlyingTiger	22	13¼	— ⅛
FordCanA	4	121	+ ½
FordLtd	73	4⅜	+ ⅛
GenPlywd	13	2⅞	+ ⅛
Giant Yel	12	5⅞	
GlenAld	23	12	
GlenDisB	3	9⅞	
GoldfieldC	26	1⅛	+ ⅛
GrayMfg	5	12¼	— ⅛
GtAt&P	5.00	163½	+1¼
GtLO&C	178	2¼	+ ⅛
GtSGrass	45	3⅛	— ⅛
Hazel Bish	7	6	+ ⅛
HavLitho	1	2⅛	— ⅛
Hazeltine	4	45	
HeclaMin	7	9¼	
Holl Gold	4	28	
Humble O	3	114	—4
IllZinc	35	24½	— ⅝
ImpOil	42	49	— ⅜
InsNAm	8.50	90¼	—1¾
IntPetrol	32	36¼	+ ⅛
InvesRoy	7	2⅝	+ ⅛
JupiterOils	35	2⅛	
KaiserInd	8	16⅜	— ⅛
KingsCLt	1	14⅜	+ ⅛
KingstPd	2	3	— ⅛
Kropp F	29	3¾	
Kroy Oils	30	2⅛	— ⅛
LakeShM	4	4⅜	— ⅛
LakeyFd	3	6⅛	+ ⅛
La Land	10	141	—1½
McDonAirc	23	29¼	+ ⅛
MeadJohn	54	30⅜	+1¼
Menasco	43	6⅛	
MerrillPet	61	20⅛	— ½
Mesabilrf	1	50⅜	
MidStPet	14	10½	+ ⅛
Molybden	9	25¼	— ⅛
NatAlfDeh	10	9⅞	— ⅛
NatBellH	77	4⅝	
NatPet	16	5⅛	
NatUnElec	9	3⅛	+ ⅛
NatUSRad	7	14⅝	+ ⅛
NBristOils	50	1⅝	
NBritDOil	175	3⅛	+ ⅛
NHClock	33	1⅞	+ ⅛
NJZinc	34	51¾	— ½
NMex&Ar	3	18¾	— ⅛
NewPgMng	21	2⅜	+ ⅛
NoCdnOils	30	5⅜	
NoeastOil	3	9	
OkaltaOils	3	2⅝	— ⅛
PacPetLtd	58	17⅜	
Pancoast	85	2⅛	
PantepOil	28	4⅝	— ⅛
Pepperell	4	55	
Pioneer	2	1⅞	
PiperAirc	4	17	— ⅛
PolarisMn	2	1⅞	
PressMet	165	11¼	+ ¼
ProdCorp	10	2⅝	
RoosvltF	2	13⅝	+ ⅛
RoyalOil	4	14½	— ⅜
RyanAero	3	33	+ ½
StLawrCp	7	86½	+1½
SapphPet	49	3	
ShatDenn	23	8⅞	+ ⅛
SherwWm	45	103½	+ ½
SignalOilA	10	37	+ ¼
Simca	5	18½	+ ¾
SingerMf	12	41	— ½
Sonotone	133	6	+ ⅛
SoPennOil	6	39	+ ¾
StdOilKy	1	58½	
StdPack	30	11¼	— ¼
StdThom	1	4⅞	
StarrettCp	6	3⅝	— ⅛
SterlAlPd	1	13⅝	— ⅛
SterlInc	2	2⅜	— ⅛
SterlPrec	49	4	+ ⅛
SupTool	4	7¼	+ ⅛
TampaEl	7	28	
Technic	12	11⅞	
ThiokolCh	23	39⅞	+1
TishReal	1	18½	— ½
ToklanOil	20	8¼	+ ⅛
TransEm	6	2¼	
TriContwt	49	11⅝	— ⅛
UnexcliCh	10	6	— ⅛
NnGCan	2	48¼	+1¼
UnitAircPd	12	6¼	+ ⅛
UnitShoe	20	50⅝	— ⅛
USFoilB	42	52¼	—1¾
UtahIdSug	7	4	
VenezSyn	20	9¼	— ⅛
VenezPet	3.50	96	+3¼
WithamWat	21	2¼	+ ⅛
Wbb&Knpp	25	2¼	
WoodleyPet	5	59½	— ½
WrightH	13	2	+ ⅛

NEW YORK, May 18 (AP)—Approximate final total American Exchange stock sales today, 790,000; total stock sales year ago, 827,025. Approximate final total bond sales today, $130,000; total bond sales year ago, $156,000.

Over-the-Counter Securities

The following bid and asked prices are obtained from the National Association of Securities Dealers, Inc., but are unofficial. They do not represent actual transactions. They are intended as a guide to the approximate range within which these securities could have been sold (indicated by the "bid") or bought (indicated by the "asked") at the time of compilation.

	Bid	Asked
Air Control Products	7⅞	8⅞
Ala. Pow. Co. $4.20, pfd.	97½	101
Ala. Pow. Co. $4.60, pfd.	101	105
Allen, R. C., Bus. Mach.	8	9¼
Am.ArtMetalsClass"A", com.	6¾	8
American Express	33½	35¼
Atlanta Gas Light, com.	26¾	28¼
Do $4.44, pfd.	101	....
Do $4.50, pfd.	102½	104½
Atlanta Paper, com.	11	12½
Atlantic Co., com.	6¼	7¼
Do Deb 5's 1980	78½	85½
Atlantic Steel Co., com.	25¼	27¾
Atlas Finance, com.	9	10
Auto Soler Co.	2½	3¼
Bank of Georgia	31	....
Bates Mfg. Co.	10¼	11½
Berkshire Fine Spinning	11¾	13
Bibb Mfg Co	33½	35½
Black, Sivalls & Bryson	20	21¾
Botany Mills	3¾	4⅝
Brunner Mfg. Co.	6¼	7⅛
Butlers, Inc., com.	9¼	10¾
Chattanooga Gas Co	5⅞	6⅞
Chemical Enterprises, com.	3¾	4⅜
Claussen's Bakeries	9¾	10⅞
Cit. & Sou. Natl. Bank	40½	42½
Coastal States Life Ins.	142½	....
Coca-Cola of St. Louis	20½	23
Collyer Insulated Wire	37	39¾
Colonial Stores, com.	36¾	39¼
Columbia Baking, com.	26⅝	29⅛
Do, pfd.	26⅛	28⅝
Columbus Natl. Life	92	....
Commonw. Life Ins. of Ky.	21	23
Cone Mills, pfd.	18¼	19¾
Continental Can, com.	41¾	44¾
Cotton States L&H of Ga.	11	....
Copeland Refrigeration	16¾	18
Delta Air Lines	46¾	49⅛
Dixie Aluminum, com.	4⅝	5⅝
Do, pfd.	4½	5¼
East Tennessee Nat. Gas.	9⅝	10⅝
Economy Auto Stores	9⅞	11¼
Farrington Mfg. Co.	10½	12¼
First Natl. Bank of Atlanta	40½	42½
First RR & Banking, com.	7⅞	8⅞
Do 5% Bond	99	103
Fulton Bag & Cotton Mills	19¾	21¾
Fulton Investment Co. ..x	8	10
Fulton National Bank	37	39
General Controls	24¾	26¾
General Gas	12¼	13½
Genuine Parts	20½	....
Ga. Casualty & Surety	26	30
Ga. Continental Tel., pfd.	24½	26½
Georgia Marble Co.	40½	....
Ga. Life & Health Ins. Co.	58	....
Ga. Pow. Co. $4.60, pfd.	103	106
Giant Portland Cement	19⅝	20⅞
Gordon Foods	9¼	10¼
Grinnell Corp., com.	119½	125½
Gulf Interstate Gas	10	11¼
Gulf Life Ins. Co.	30	32
Haverty Furniture Co.	19½	21½
Intermountain Telephone Co.	14¼	15¾
Jefferson Std. Life Ins.	117½	124½
Kaiser Steel, com.	28	29¾
Do pfd.	23½	25
Kellogg Co.	34½	36½
H. W. Lay, 5.20%, pfd.	25	....
Leon Land & Cattle	¾	1¼
Liberty Loan "A"	30¾	32¼
Life & Casualty Ins.	36¼	38¼
Life Companies	15½	17¼
Life Ins. Investors	14	16
Ludman Corp.	4⅞	5⅞
Do Deb 6's 1968	93¾	....
McLean Trucking Co	10¼	11¼
Miles Laboratories	24¾	26¾
Mississippi Shipping	18⅜	19⅞
Mississippi Valley Gas	19½	21
Missouri Ins. Co.	23	25
Mobile Gas Service Co.	25	27
Moore-Handley Hdwr., com.	8¼	9¼
National Food Products	64	68
National Life & Accident	87½	91
Natl. Mfg. & Stores $2, pfd	30	33
One-Hour Valet	7	....
Pacific Pow. & Light, com	29½	31½
Parker Pet, com.	4¾	6¼
Do, pfd.	9¾	11¼
Pecos Exploration Corp.	1	1½
Peoples Bank	23	....
Piedmont Aviation	2¾	3½
Piedmont Life Insurance	40	....
Piedmont Nat. Gas	13¼	14½
Progressive Life	69	74
Radiation, Inc.	7½	8½
Reliance Life Ins. of Ga.	21½	....
Reliance Fin. & Inv. Co.	2½	3¼
Rich's Inc	14½	16
River Brand Rice	23½	25½
Rockwell Mfg. Co.	40¾	43
Roy. Dutch Pet. (Am. Shs.)	70	73
Saco Lowell	23	25
Savannah Electric Co., com.	35¼	37¼
Savannah Sugar Ref., com.	79	....
Seapak Corp.	4¼	5½
South Atlantic Gas, com.	12	13½
Do, pfd.	97	....
South Ga. Natural Gas	8¾	9⅝
Southeastern Telephone	16½	18
Sou. Adv. Bag & Paper	42	....
Southern Airways	5	6
Southern Life Ins.	120	135
Southern Spring Bed	69	74
Southern Syndicate	2¼	3
Sterling Discount	7⅞	9¼
Sutton O A	6¾	7¾
Tampa Marine Co.	3	4
Tekoil	11½	13
Telechrome	4⅝	5⅝
Tenn. Gas Transmission	28¾	30⅞
Tenn. Natural Gas	9¾	10⅞
Texas Eastern Trans., com.	25¼	27¼
Texas Natural Gasoline	47½	50
Thomaston Mills	19	21
TMT Trailer Ferry	3½	4¼
Trade Winds	3¼	4⅛
Trans-Cont. Bus System	3	4
Trans-Contl. Gas Pipeline	16⅞	18⅜
Trust Company of Georgia	745	775
United American Investment	4⅝	5⅝
United Piece Dye Works	1⅞	2⅝
West Point Mfg. Co.	17½	19½
Whitfield Life Ins. Co.	30	....
Western Kentucky Gas Co.	17	18¼

"x"—Ex-Dividend.

Grain Quotations

CHICAGO, May 18 (AP).

	Open	High	Low	Close	Prev. Close
WHEAT—					
May	2.29	2.29½	2.24¼	2.26	2.28½
July	2.09	2.09⅜	2.07½	2.07⅞	2.08⅝
Sep.	2.10½	2.10⅞	2.09	2.09⅛	2.10⅛
Dec.	2.12⅞	2.13⅞	2.11¾	2.12	2.13¼
Mar.	2.13¼	2.14¼	2.12¼	2.12¼	2.13½
CORN—					
May	1.50	1.50⅞	1.47¼	1.47⅞	1.49½
July	1.52¾	1.54	1.50¼	1.50⅞	1.52⅝
Sep.	1.53	1.54¼	1.50⅞	1.51¼	1.52⅞
Dec.	1.38¾	1.39¼	1.37⅜	1.37¼	1.37⅝
Mar.	1.41⅞	1.42¼	1.40¼	1.40⅝	1.40¾
OATS—					
May	.68	.68⅝	.67	.67⅞	.68
July	.67⅞	.68¼	.66½	.66¾	.67¾
Sep.	.69⅛	.69¼	.67¾	.67⅝	.69
Dec.	.72¼	.72⅜	.70¾	.71	.72¼
RYE—					
May	1.26¾	1.27⅝	1.26	1.26½	1.25⅝
July	1.27½	1.27½	1.26¼	1.26¼	1.26¾
Sep.	1.27	1.27¼	1.26¼	1.26¼	1.26¾
Dec.	1.30¾	1.31⅜	1.30	1.30	1.30½
SOYBEANS—					
May	3.26	3.28½	3.23¼	3.23¼	3.23½
July	3.25	3.27⅜	3.22½	3.23½	3.22½
Sep.	2.76½	2.78¼	2.75¼	2.75¼	2.74⅝
Nov.	2.55½	2.56¼	2.54¼	2.54¼	2.54⅜
Jan.	2.59	2.59¼	2.57	2.57	2.57½
LARD—					
May	13.10	13.10	13.00	13.00	13.00
July	13.42	13.47	13.27	13.27	13.32
Sep.	13.75	13.82	13.62	13.62	13.65
Oct.	13.85	13.90	13.62	13.62	13.70
Nov.	13.67	13.72	13.60	13.60	13.60
SOYBEAN OIL—					
May	15.40	15.48	15.33	15.34b	15.20b
July	15.30	15.45	15.29	15.32	15.14
Sep.	14.50	14.59	14.40	14.44	14.33b
Oct.	13.25	13.35	13.18	13.23	13.13
Dec.	12.95	13.08	12.88	12.93	12.83b
SOYBEAN MEAL—					
May	62.75	62.75	61.40a	60.90b	61.00b
July	61.90	62.50	60.80	60.80	61.50
Aug.	62.00	62.35	60.70	60.70	61.50
Sep.	55.50	55.80	54.00	54.00	54.70
Oct.	49.75	49.75	59.10a	49.00b	49.35b

b—Bid; a—Asked.

Atlanta Spot Cotton

Report by Atlanta Cotton Exchange in cooperation with the USDA. Quotations are for mixed lots, equal to official standards, uncompressed, in warehouse, basis middling 15-16" 36.50c per pound (up 5 from the previous close). This is 225 on New York July futures, rounded to nearest five points, which closed Friday at 34.27. Number of bales purchased 76.

Prices in Cents Per Pound

GRADE AND COLOR	⅞ inch	15/16 inch	1 inch	1 1/32 inch	1 1/16 inch
WHITE—					
Gd. mid.	34.55	36.95	38.95	39.25	39.65
St. mid	34.45	36.75	38.80	39.10	39.50
Middling	34.25	36.50	37.55	37.85	38.25
St. l. m.	31.00	33.00	33.95	34.45	34.85
Lw. mid.	28.75	29.75	30.35	30.50	30.50
St. g. o.	27.00	28.00	28.60	28.70	28.70
Gd. ord.	25.25	26.25	26.50	26.50	26.50
SPOTTED					
Gd. mid.	30.50	32.50	34.20	34.70	35.05
St. mid.	30.25	32.25	33.90	34.45	34.80
Middling	28.50	30.50	31.70	32.00	32.30
St. l. m.	26.50	28.50	29.70	30.00	30.00
Lw. mid	24.00	26.00	27.70	27.70	27.00

New York Cotton

	Open	High	Low	Close	Net Chg.
July	34.18	34.30	34.08	34.27	+ 9
Oct.	32.77	32.90	32.75	32.89	+14
Dec.	32.79	32.97	32.78	32.97	+17
March	32.90	33.08	32.90	33.08b	+18
May	32.76	33.00	32.76	32.98	+23
July	32.13	32.19	32.13	32.19	+17
Oct.	31.08	31.15	31.08	31.13b	+ 8

Middling spot, 36.55n, up 25.
n—Nominal; b—Bid.

New Orleans Cotton

	Open	High	Low	Close	
July	34.17	34.32	34.12	34.30	+11
Oct.	32.80	32.90	32.80	32.89b	+11
Dec.	32.80	32.95	32.78	32.95b	+14
March	32.91	33.01	32.91	33.08b	+13
May	32.79	32.96	32.78	32.97b	+17
July	32.05	32.05	32.05	32.17b	+14
Oct.	31.06	.....	.....	31.10b	+ 5

b—Bid.
Middling spot, 35.40.

Cottonseed Oil

NEW YORK, May 18 (AP)—Bleachable cottonseed oil futures closed 6 to 15 higher. Sales 179 contracts.

	High	Low	Close
July	18.08	17.87	17.93
September	17.68	17.46	17.50b
December	16.35	16.21	16.22b

Closing bids: Oct. 16.45, Jan. 16.15, March 16.15, May 16.05, July 15.95.
b—Bid.

Cottonseed Meal

MEMPHIS, May 18 (AP)—Cottonseed meal, bulk, future quotations, prime 41 per cent protein basis.

	May	Prev. Close
May	48.00-50.00	48.00-50.00
July	52.00-52.00	52.00-flat
September	50.00-52.00	50.00-51.50
October	50.00-51.50	50.00-51.50
December	50.50-51.55	50.50-51.75
January	50.50-51.50	50.50-51.75
March	50.00-52.00	50.00-52.00

Atlanta Bank Clearings

Total Friday	$76,900,000
Corresponding day last year	67,700,000
Increase	$ 9,200,000
Total for week	$411,700,000
Corresponding week last year	401,100,000
Increase	$ 10,600,000

Poultry

ATLANTA LIVE POULTRY

Live poultry market steady on broilers and fryers and light-type hens. Supplies adequate for needs. Heavy-type hens about steady. Trade relatively light with a few noted at 23c. Prices paid delivered and weighed in Atlanta broilers or fryers 2½-3½ lbs (small lots 3-35 coops) 23c; hens heavy-type too few to report, light type 16-18c. Roosters 12c. Ready-to-cook poultry market steady. Demand improved on broilers or fryers, balance fair. Supplies adequate for needs. Prices to retailers, drawn, ice-packed mixed sizes broilers or fryers (small lots) 32-36c, mostly 33-34c; hens over 4 lbs. 38-43, mostly 38-40c; under 4 lbs. 33-38, mostly 35c.

NORTH GEORGIA LIVE POULTRY

North Georgia live poultry market: Broilers or fryers steady, supplies and demand fairly well balanced. Prices: Broilers or fryers 2½-3¼ lbs. at farms 20½-21½c, mostly 21c; f.o.b. plants 22c. Hens relatively quiet, demand fair to light. Prices at farms: Heavy-type, few 22½c; f.o.b. plants: Heavy-type, few 23-23½c, light type 16-18c.

Treasury Statement

WASHINGTON, May 18 (AP)—The cash position of the Treasury compared with corresponding date a year ago:

MAY 15, 1956

Balance	$ 5,707,332,930
Deposits fis. yr. July 1	61,183,545,258
Withdrawals fiscal year	61,966,283,369
Total debt	x 275,733,986,866
Gold assets	21,769,279,870

MAY 16, 1956

Balance	$ 4,230,665,771
Deposits fis. yr. July 1	53,710,086,306
Withdrawals fiscal year	60,116,691,105
Total debt	275,317,714,221
Gold assets	21,672,023,247

(x) Includes $465,649,620 debt not subject to statutory limit.

Accounts Insured Up to $10,000

SAVE WITH US

CURRENT RATE

3½%

Per Annum

Out-of-Town Accounts Welcomed

SAVE BY MAIL

Charles V. Minor, President

HOME SAVINGS

53 FORSYTH ST., N. W.
ATLANTA 3, GEORGIA
Across From New Fulton Nat'l Bank Bldg

Serving Our Community Since '29



Associated Press Wirephoto

SCATTERED RAIN — WASHINGTON, May 18 — Rain is expected over the Appalachians, middle Atlantic states, Tennessee and central Mississippi and eastern Ohio Valleys, Rockies, Great Basin and Sierra range. It will be cooler in the upper Mississippi Valley and from the Lakes southward to the Ohio Valley, with little change elsewhere.

Lockheed Is Adding Fla. Office

Lockheed Aircraft Corp's. Georgia Division announced, Friday it is taking over an aircraft engineering office which was being closed by another company, Fairchild Engine and Airplane Corp., in St. Augustine, Fla.

It is expected that this office will work in conjunction with the company's recently announced nuclear aircraft project being established near Dawsonville.

Lockheed's nuclear research operations, which have been carried on jointly in Marietta and Burbank, Calif., are set for consolidation at the Georgia Division this summer.

Dan Haughton, Lockheed vice president and general manager of the Georgia Division, said Friday his division had been considering the opening of such an office in Florida for some time, but had made no decision.

Then, he said, upon learning of the closing of the Fairchild office, Lockheed decided, to take "this opportunity to take over an already-established aircraft engineering force staffed by competent aircraft engineers."

He said a large number of the 33 engineers in the Florida office have already accepted offers of employment with Lockheed, and expressed hope that the remainder would do so, too.

Haughton added that "additional details of the Lockheed Florida operations are not available at this time."

D. I. Dawson Dies; Liberty Official, State Ex-Senator

HINESVILLE, May 18—Funeral services for D. I. Dawson, former state senator and Liberty County official, were held Friday at the Bumbranch Baptist Church near Hinesville. Burial was in the church cemetery.

Mr. Dawson served as a county and state official for 32 years, holding county offices of tax collector and clerk of court in addition to senator's office. He was also chairman of the board of trustees of Bradwell Institute here, and was moderator of the local Baptist Assn., for a number of years.

Survivors include four daughters, Mrs. H. A. Harris, Mrs. H. N. Stafford, Mrs. S. W. Hendry, Hinesville, and Mrs. E. G. Grey, Savannah; and a son, Walter E. Dawson, Atlanta.

MORTUARY

STEPHEN M. LESTER

Graveside services for Stephen Michael Lester, infant son of Mr. and Mrs. Albert W. Lester, 231 Cheryl Ln., College Park, who died Friday in a private hospital, will be held at 3 p.m. Saturday at Hillcrest Cemetery. The Rev. T. H. Perkins will officiate.

WEATHER

WASHINGTON, May 18 (AP)—Weather Bureau report of temperature and rainfall for the 24 hours ending 7 p.m. for selected areas:

	H.	L.	R.		H.	L.	R.
Alpena	54	37	.05	Little Rock	90	65	.00
Amarillo	91	58	.00	Los A'gles	82	62	.00
Asheville	76	56	.00	Louisville	76	45	.00
Atl. City	63	49	.03	Memphis	86	62	00
Birm'ham	87	56	.00	Meridian	91	57	.00
Bismark	74	50	.02	Miami	85	77	.00
Boise	84	60	.00	Milw'kee	77	36	.00
Boston	56	45	.02	Mpl.-St.P'l	77	47	.00
Buffalo	59	39	.00	Mobile	92	61	.00
Burl'ton	60	40	.00	M'tgomery	89	59	.00
C.Hat'ras	76	58	.00	Montreal	59	44	.00
Charlotte	83	54	.00	N. Orleans	90	62	.00
Cha'nooga	83	55	.00	New York	56	46	.07
Chicago	81	42	.00	Norfolk	73	54	.00
Cleveland	62	44	.03	Phil'phia	65	49	.00
Dallas	96	65	.00	Phoenix	99	75	.00
Denver	82	51	.00	Pittsb'gh	58	45	.00
D.Moines	90	50	.03	P'land.Me.	51	43	.00
Dtroit	61	42	.00	Richmond	74	51	.00
Duluth	70	39	.03	St. Louis	83	55	.00
Fresno	92	65	.05	S. Antonio	91	55	.00
Galveston	85	69	.00	S. F'cisco	62	51	.00
Houston	92	61	.00	Savannah	89	60	.00
Ind'apolis	74	45	.00	Seattle	85	51	00
Jaxville	91	58	.00	Tampa	89	61	.00
Kan.City	90	57	.00	Wash'ton	68	48	.14
Key West	89	76	.00	Wilm'ton	83	61	.00
Knoxville	78	56	.00				

Cmdr. Bradbury Killed in Wreck; Funeral Sunday

BOGART, May 18—Funeral services for Cmdr. Malcom Jarrett Bradbury, Bogart native who died May 13 at Port Lyautey French Morocco, from injuries received in an automobile wreck, will be held at 3:30 p.m. Sunday at the Bogart Methodist Church.

Chaplain H. H. Wells, Dr. Dow Kirkpatrick and the Rev. James McNeil, will officiate.

Cmdr. Bradbury, 37, is survived by his wife, Mrs. Floy Nunn Bradbury; two daughters, Sabra Ann Bradbury and Mara Jan Bradbury; a son, John Bradbury; mother, Mrs. Maggie Jarrett Bradbury of Bogart; four sisters, Mrs. Mary B. Perryman of Hollywood, Calif., Mrs. W. Roy Dean and Mrs. O. E. Wilkins of Atlanta, and Mrs. L. H. Christian of Athens, and a brother, Hinton Bradbury of Bogart.

Cmdr. Bradbury was valedictorian of his class at Bogart High School when he was graduated at the age of 15. A graduate of the University of Georgia Law School, he was the youngest member of the Georgia Legislature during the administration of former Gov. Ellis Arnall.

Entering the Navy the day after Pearl Harbor, Cmdr. Bradbury remained in the service until the time of his death. He served as officer in charge at the trial following the grounding of the USS Missouri.

Cent-a-Pack Rise For Cigarettes Held in Offing

NEW YORK, May 18 (AP)—A price boost of a cent a package at retail for cigarettes probably by next week was predicted today by a spokesman for United Cigars-Whelan Stores, Inc., following a raise in the wholesale price by Liggett & Myers Tobacco Co.

Liggett & Myers has announced that effective today the wholesale price of Chesterfield regular and kingsize cigarettes would be increased 45 cents on all shipments —a boost of 9 cents a carton, roughly a penny a pack.

Mrs. Fritz Wagner, Daughter Of Joel Chandler Harris, Dies

LAGRANGE, May 18 (AP)—Mrs. Fritz Wagner Sr., 74, daughter of the late Joel Chandler and Esther La Rose Harris, died late today at her home here, 319 Country Club Rd., after suffering declining health for a year.

Funeral will be Monday at 9 a.m. at St. Peter's Catholic Church, with the Rev. Norman F. Rockwood C. SS. R., pastor, conducting the service.

Burial will be in Shadowlawn Cemetery here.

A native of Atlanta, Mrs. Wagner moved to LaGrange in 1915. She was a member of St. Peter's Church and the Pioneer Bridge Club here.

Survivors are her husband, Fritz Wagner Sr., LaGrange; a daughter, Mrs. James N. Grant Sr., Charlotte, N.C.; a son, Fritz Wagner Jr., Gainesville; two grandchildren, James N. Grant Jr., Charlotte, and Fritz Wagner III, Gainesville; a sister, Mrs. Edwin Camp, Atlanta, and four brothers, Julian, Evelyn, Lucian and Joel Chandler Harris Jr., all of Atlanta.

LODGE NOTICE

See the Rainbow of Misty Waters. Remember our all-day picnic with swimming, skating and barbecue dinner, all for $1.25. Candler Road past Glenwood Saturday, May 19th. Please come.
DORIS SNELL, Mother Advisor.

LEGAL NOTICES

I have made application to the City Council for a license to operate a Pool Room at 11½ Forsyth St., NW., room 204. Hearing to be held by Police Committee May 30, 7:30 p.m. at 175 Decatur St.
R. W. TRIBBLE.

I have made application to the City Council for a retail liquor license transfer from Si Scheinbaum and Bert H. Rubin to Clarence N. Scheinbaum at 477 Peters St. Hearing to be held by Police Committee May 30 at 7:30 p.m. at 175 Decatur St.
CLARENCE N SCHEINBAUM

I have made application to the City Council for a Package Beer and Wine license at 486 Decatur St., SE. Hearing to be held by Police Committee, May 30, 7:30 p.m., 175 Decatur St.
FRED GAULT.

FUNERAL NOTICES

Baldwin, Mrs. Jessie (W. E.)
Bailey, Mr. William Leon
Barnett, Mrs. W. A. (Mary)
Blalock, Mrs. Nora Estell (Granny)
Bowlden, Mr. Daniel Philip
Brigman, Mrs. Dora Cannon
Cochran, Mr. Arthur H.
Carpenter, Mr. William K.
Curry, Mr. Charles C. Sr.
Deck, Mr. J. F. Sr.
Givens, Mr. Lewis Dyron
Harrell, Mr. Arthur Turner
Hudson, Mr. Robert J.
Johnson, Mrs. Virginia Evie (Jennie)
Kirkland, William Kershaw
Lester, Master Stephen Michael
Mason, Mrs. Ada S.
Morris, Mr. J. O.
Morris, Mr. Samuel Pinkney
Richardson, Mrs. James Noah (Gay Brilla)
Smith, Mr. Calvin
Terry, Mrs. B. C. (Thelma)
Williams, Mr. Tommie A.
Williams, Mrs. Pearl Gilbert

WILLIAMS—Mrs. Pearl Gilbert Williams, age 78, Aragon, Ga., Rte. 1, passed away May 17, 1956. She is survived by two sons, Howard Williams, Aragon, Ga.; J. B. (Buck) Williams, Rockmart, Ga.; two daughters, Mrs. Emma Yarbrough, Rockmart, Ga.; Mrs. Jewell Reynolds, Aragon, Ga.; one sister, Mrs. A. M. Fite, Anniston, Ala.; grandchildren, Mrs. Porter Jacobs, Rockmart, Ga.; four other grandchildren and four great-grandchildren. Funeral services will be held Saturday, May 19, at 2:30 p.m. at the Aragon Methodist Church with Rev. Ivester Pope, Rev. H. H. Dillard and Rev. W. G. Simmone officiating. Interment will follow in Rose Hill Cemetery, Rockmart, Ga. Freeman Harris Funeral Home, Rockmart, Ga.

BLALOCK — Mrs. Nora Estell (Granny) Blalock died May 17 in her 72nd year. She is survived by her husband, Mr. A. A. Blalock, Duluth, Ga.; two daughters, Mrs. Tom Crymes, Brookhaven, Ga.; Mrs. Dillard Clark, Duluth, Ga.; two sons, Mr. Brodus Blalock, Duluth, Ga.; Mr. Lamarr Blalock, Lawrenceville, Ga.; 23 grandchildren, eight great-grandchildren; one sister, Mrs. Jennie Mulligan, Fredrickstown, N.J.; one brother, Mr. Alvin Turner, Cleveland, Ga. Funeral services will be held Saturday afternoon, May 19, at 2:30 from Duluth Methodist Church, Rev. Gilbert Steadman and Rev. Trammel Buckaloo officiating. Interment in church cemetery. The grandsons will serve as pallbearers. F. Summerour Funeral Home.

HARRELL — Friends and relatives of Mr. and Mrs. Arthur Turner Harrell, Mr. and Mrs. Aubrey T. Harrell, Mrs. Amos Adams, Mrs. Russell Cooper, Fayetteville; Mr. and Mrs. Aris E. Harrell, Mr. and Mrs. Elmer J. Harrell, College Park, the 13 grandchildren and nine great-grandchildren, nieces and nephews are invited to attend the funeral of **Mr. Arthur Turner Harrell** today (Saturday) at 3 o'clock from Flat Creek Church, Rev. Willis Gilliland, Rev. Luther Bartlett, Rev. Henry Mowell officiating. Interment, churchyard. Remains will be placed in state at 2 o'clock. Members of Tyrone Lodge No. 644, F&AM, will serve as pallbearers and have charge of graveside services. Bishop & Poe, Fairburn.

GIVENS—Friends and relatives of Mr. Lewis D. Givens, Marietta; Mr. and Mrs. Jack Givens, Mr. and Mrs. R. E. Chapman, Mr. and Mrs. Henry Bray, Miss Anette Givens, Marietta; Mr. and Mrs. Mayes Givens, Mr. and Mrs. Billy Givens, Mr. Donald Givens, Marietta; Mr. and Mrs. Lee Smallwood, Mrs. Edna Givens and family, Marietta, are invited to attend the funeral of **Mr. Lewis Dyron Givens** this (Saturday) afternoon at 2 o'clock at Noonday Baptist Church. Rev. L. W. Raines and Rev. Marshall Reinhardt will officiate. Interment, churchyard. Gentlemen selected to serve as pallbearers are requested to please meet at the residence at 1:15 p.m. Mayes Ward & Co., Marietta.

BALDWIN—The friends and relatives of Mrs. Jessie (W. E.) Baldwin, Mr. and Mrs. E. S. Callahan, Phoenix, Ariz., the nieces and nephews are invited to attend the funeral of **Mrs. Jessie (W. E.) Baldwin** Saturday, May 19, 1956, at 10 o'clock from the chapel, Dr. O. Norman Shands officiating. Interment, Greenwood Cemetery. Pallbearers selected will meet at the chapel at 9:45. Frank B. Lowndes & Son (formerly Awtry & Lowndes), 21 Cain St., NW.

LESTER — Graveside services for **Master Stephen Michael Lester**, the infant son of Mr. and Mrs. Albert W. Lester will be held this (Saturday) afternoon, at 3 o'clock at Hillcrest. Rev. T. H. Perkins will officiate. Besides his parents, he is survived by one brother, Charles Lester; grandparents, Mr. and Mrs. William A. Lester and Mrs. R. C. Stephens. Paul T. Donehoo.

RICHARDSON—Funeral services for **Mrs. James Noah (Gay Brilla) Richardson** of Union City will be held today (Saturday) at 3 o'clock from Union City Methodist Church, Rev. Reed Sessions and Rev. C. F. Hughes officiating. Remains placed in state at 2 o'clock. Interment, Shadnor Cemetery. Bishop & Poe, Fairburn.

FUNERAL NOTICES

BAILEY—The friends and relatives of Mr. and Mrs. William Leon Bailey, Misses Carolyn and Ellen Diane Bailey, Messrs. Richard Lamar, Donald Ray and William Fred Bailey, Mr. and Mrs. E. L. Bailey, Mr. and Mrs. L. O. Moore, Miss Bobbie Bailey, Mr. and Mrs. Jack L. Morgan, Miss Ann Bailey, Mr. and Mrs. Roy T. Bailey, Mr. and Mrs. Floyd L. Bailey, Mr. Ray Bailey, several nieces and nephews are invited to attend the funeral of **Mr. William Leon Bailey** Sunday, May 20, 1956 at 3:30 p.m. from Dillon's Chapel. The Rev. Rollins will officiate. Interment, Greenwood Cemetery. (Florists, 2:30 p.m.) J. Austin Dillon Co.

FUNERAL NOTICES

BARNETT—Mrs. W. A. (Mary) Barnett of 751 N. Central Ave., Hapeville, died in a local hospital Thursday afternoon. Besides her husband she is survived by two daughters, Mrs. E. O. Kellum, Atlanta, and Mrs. James L. Brandes, Hapeville; two sons, Mr. R. E. Barnett, Feasterville, Pa.; Mr. Glenn J. Barnett, Ben Hill, Ga.; sisters, Mrs. H. M. Barnett, Mrs. Harvey Ponder, Mrs. A. D. Henderson, Hampton, Ga.; Mrs. J. G. Knight, Experiment, Ga.; Mrs. H. C. Wallace, Jacksonville, Fla.; one brother, Mr. J. H. Stephenson, Griffin, Ga., and six grandchildren. Funeral services will be held Saturday at 11 a.m. at the Hapeville First Baptist Church with the remains placed in state at 10 o'clock. Dr. D. V. Cason, Rev. Bob Hite and Rev. W. B. Hancock will officiate. Interment, Liberty Hill Baptist churchyard (Henry County). Pallbearers selected please assemble at the church at 10:45. Mitchell Funeral Chapel.

HUDSON—The friends and relatives of Mr. and Mrs. Robert J. Hudson, Mr. and Mrs. W. Alan Ramsey, Mr. and Mrs. Henry M. Cullinan, Albany, Ga., Mr. and Mrs. Sam Whigham, Mr. and Mrs. Harvey Alexander, Mr. and Mrs. Horace Hudson, Greenville, S.C. the grandchildren and great-grandchild are invited to attend the funeral of **Mr. Robert J. Hudson**, Saturday, May 19, 1956, at 11 o'clock from the Associate Reformed Presbyterian Church with the remains being placed in state at 10 o'clock. Dr. C. B. Williams and Mr. Joseph Everett officiating. Officers of the church will serve as honorary escort. Interment, Westview. The following gentlemen will serve as pallbearers and assemble at the church at 10 o'clock: Mr. George H. O'Farrell, Mr. Glenn H. Burnett, Mr. Sam Whigham Jr., Mr. William Ramsey, Mr. William B. Brown, Mr. J. Paul Todd. Frank B. Lowndes & Son (formerly Awtry & Lowndes), 21 Cain St., NW.

FUNERAL NOTICES

WILLIAMS—The friends and relatives of Mr. and Mrs. Tommie A. Williams, Mr. Michael Williams, Mr. and Mrs. B. R. Jennings, Atlanta; Mrs. Ethel Deese, Albany, Ga.; Mr. and Mrs. Charles Idov, Los Angeles, Calif.; Mr. and Mrs. N. A. Michael, Oxnard, Calif.; Mr. and Mrs. J. T. Argo, Atlanta; Mr. and Mrs. John H. Collins, Atlanta; Mrs. Wilburn Williams, Mr. and Mrs. O. J. Williams, Bainbridge, Ga.; Mr. and Mrs. J. W. Williams, Albany, Ga.; several nieces and nephews are invited to attend the funeral of **Mr. Tommie A. Williams** Sunday, May 20, at 2:30 p.m. from Dillon's Chapel. The Rev. George W. Hayward will officiate. Interment, Greenwood Cemetery. Nephews will act as pallbearers and assemble at the chapel at 2:15 p.m. (Florists, 1:30 p.m.) J. Austin Dillon Co.

SMITH—Mr. Calvin Smith, age 75, of Winder, Ga., R.F.D. 2, died May 18, 1956. He is survived by his wife Mrs. Mamie Odum Smith; son Mr. Bobby Smith, Winder; five sisters, Miss Etta Smith, Mrs. Hattie Austin, Mrs. Daisy Austin, Winder; Mrs. Lula Austin, Atlanta, and Mrs. Rosa Clack, Brookhaven; two grandchildren, Bobby Jr. and Dwight Smith, Winder, and a host of nieces and nephews. Funeral services will be held Sunday at 3 p.m. at Bethlehem Methodist Church, Rev. L. G. Marlin and Rev. Mell Simons officiating. Interment, churchyard. The body will lie in state at the church from 2 until 3 p.m. F. Q. Sammon Funeral Home, Lawrenceville, Ga.

CARPENTER—Mr. William K. Carpenter of 529 Capistrana Pl., Decatur, died Friday evening. He is survived by two son, Mr. William Carpenter and Mr. Richard Carpenter, both of Philadelphia; one daughter, Mrs. John W. Veal of Decatur. The remains will be carried to Philadelphia for funeral services and interment. A. S. Turner and Sons.

FUNERAL NOTICES

SPRING HILL
H. M. Patterson & Son
PEACHTREE MEMORIAL

KIRKLAND—William Kershaw, infant son of Mr. and Mrs. William G. Kirkland III, of 558 Manor Ridge Dr., NW, died May 18, 1956. Also surviving are his maternal grandmother, Mrs. A. Kenneth Felex; paternal grandparents, Mr. and Mrs. W. G. Kirkland Jr., Jacksonville; aunt, Mrs. D. K. Burrell, Tuscaloosa, Ala.; brother, Kenneth Felix Kirkland. Interment services will be held Saturday, May 19, at 2 o'clock in Westview. Rev. Dudley Colhoun officiating. H. M. Patterson & Son.

MASON—Mrs. Ada S., of 891 West End Ave., SW, died May 18, 1956. Surviving are her daughter, Miss Georgia Mason, sister, Mrs. J. J. Shepherd, Irwinton, Ga.; several nieces and nephews. Funeral services will be held Sunday, May 20, at 3:30 o'clock, at Spring Hill, Dr. Paul S. James officiating. Entombment Westview Abbey.

CURRY — Mr. Charles C. Sr., of 249 Haas Ave., SE, died May 18, 1956. Surviving are his daughter, Miss Claire Curry; sons, Mr. Charles C. Curry Jr., Mr. John G. Curry; sister, Mrs. J. V. Oppert, San Antonio, Texas; brothers, Mr. Olin W. Curry, Mr. A. Jack Curry, Mr. Joe B. Curry. H. M. Patterson & Son.

DECK—Funeral services for **Mr. J. F. Deck Sr.** will be held Saturday, May 19, 1956, at 11:30 o'clock at Spring Hill, Dr. Robert W. Burns, Rev. Delmar Haygood officiating. Entombment, Westview Abbey. The pallbearers will be Mr. Oliver Creel, Mr. E. D. Creel, Mr. Max Creel, Mr. J. T. Bates, Mr. L. L. Deck, Mr. R. V. Deck.

MORRIS — Funeral services for **Mr. J. O. Morris** will be held Saturday, May 19, 1956, at 10:30 o'clock at Spring Hill, Rev. Earl Fuller, Rev. E. A. Padgett officiating. Interment, Westview.

FUNERAL NOTICES

JOHNSON—The friends and relatives of Mrs. Virginia Evie (Jennie) Johnson, Mrs. Louise Kendrick, Mr. and Mrs. Mike Johnson, Mr. and Mrs. Leon Johnson, Mr. and Mrs. Brice M. Johnson, Mr. and Mrs. William W. Johnson, Mr. A. C. Johnson, Mrs. Creed M. Towns, Mr. Brice McDuffie, 13 grandchildren, 15 great-grandchildren, several nieces and nephews are invited to attend the funeral of **Mrs. Virginia Evie (Jennie) Johnson** Saturday, May 19, 1956, at 11 a.m. from Dillon's Chapel, Rev. Glen Hanie will officiate. Interment, Westview Cemetery. The following gentlemen will act as pallbearers and will meet at the chapel at 10:45 a.m.: Messrs. Edward Kendrick, Mike Johnson Jr., Brice Johnson Jr., Carl Towns, Jack Towns and Ross Towns. (Florists, 10 a.m.) J. Austin Dillon Co.

COCHRAN—Mr. Arthur H. Cochran of 114 N. Church St., East Point, died Friday, May 18, 1956. Survived by wife; sons, M/Sgt. Basil H. Cochran, Mr. Rudolph W. Cochran; daughters, Mrs. P. H. Richardson, Mrs. Robert Hettinga; brothers, Mr. Ed Cochran, Mr. Clyde Cochran, Mr. Cliff Cochran, Mr. Clint Cochran; sister, Mrs. John Blassingame. Funeral services will be held Sunday, May 20, 1956, at 2 o'clock at the East Point First Baptist Church with remains placed in state at 1 o'clock. Dr. W. A. Duncan officiating. Interment, Hillcrest Cemetery. A. C. Hemperley & Sons.

BRIGMAN—The friends and relatives of Mrs. Dora Cannon Brigman, Mr. and Mrs. W. T. Anderson, Mr. and Mrs. Vernon L. Brigman, Mr. Edwin F. Brigman, Mr. Earnest G. Cannon, Mrs. Belle Shroat, Asheville, N.C., and 4 grandchildren are invited to attend the funeral of **Mrs. Dora Cannon Brigman** Sunday, May 20, 1956, at 4:30 p.m., from Dillon's Chapel. Interment, Westview Cemetery. (Florists—3:30 p.m.) J. Austin Dillon Co.

FUNERAL NOTICES

MORRIS—Friends and relatives of Mr. and Mrs. Samuel P. Morris, Smyrna; Mr. and Mrs. C. C. Ruffin, Augusta; Mr. and Mrs. Melvin Cato, Swainsboro; Mr. and Mrs. Horace Adams, Mr. William P. Morris, Mr. and Mrs. Harley Morris, Smyrna; Mr. and Mrs. L. M. Brown, Ranger, Ga.; Mr. and Mrs. Clay Waddell, Ellijay; Mr. and Mrs. C. L. Moody Sr., Mr. and Mrs. E. C. Mishoe, Atlanta; Mr. Arthur Morris, Columbus, Miss.; Mr. William A. Morris, Fort Worth, Texas; Mr. Claude R. Morris, Cleveland, Ohio; Mr. and Mrs. Thomas E. Morris, Doraville, and nine grandchildren are invited to attend the funeral of **Mr. Samuel Pinkney Morris** Sunday afternoon at 3 o'clock at the chapel of Mayes Ward Funeral Home Rev. J. C. Bankston Jr. will officiate. Interment, New Smyrna Cemetery. Gentlemen selected to serve as pallbearers are requested to please meet at the residence at 2:30 p.m. Mayes Ward & Co., Marietta.

BOWLDEN—The friends and relatives of Mr. Daniel Philip Bowlden, Mr. and Mrs. Emmett Bowlden, Miss Joyce Bowlden, Mr. and Mrs. Paul L. Bowlden, James Bowlden, Mr. and Mrs. D. L. Farrer, of Fayetteville, are invited to attend the funeral of **Mr. Daniel Philip Bowlden** Saturday, May 19, at 3 o'clock at Lisbon Baptist Church, Rev. E. C. Morgan officiating. Interment, churchyard. The body will lie in state from 2 o'clock until funeral hour. Redwine Funeral Home.

TERRY—Funeral services for **Mrs. B. C. (Thelma) Terry** will be held this (Saturday) morning at 11 o'clock from Riverside Chapel. Rev. Claude Hood will officiate. Interment will be in Eidson Cemetery, Chamblee, Ga. Pallbearers selected meet at the chapel at 10:45. J. Allen Couch & Son.

ROBERTS MONUMENTS
VISIT OUR DISPLAY OR WRITE—FREE BOOKLET
477 Marietta St., N. W. AL. 0663

(COLORED)

COOK—Mrs. Irene Lawson Cook of 694 Ashby St., NW. The friends and relatives of Mr. Truly Cook, Mrs. Elsie Weems, Mr. and Mrs. Joe Lawson, Mr. Alton McKnight, Mr. and Mrs. Nelson Hill and family, Mr. and Mrs. Felix Alexander and family, Mr. and Mrs. Alfonso Jemison and family, Mr. and Mrs. Horace Weems and family, Mrs. Mary Crawford, Mr. and Mrs. Lindsey Glover of Detroit, Mich., Mr. and Mrs. Elijah McKnight and family of Covington, Ga., Mrs. Beatrice Frazier, Mr. and Mrs. Garfield Key and family of Augusta, Ga., Mrs. Ola Cook, Mr. and Mrs. Alex Harris, Bishop E. D. Crockett of Brooklyn, N.Y., and a host of other relatives are invited to attend the funeral of **Mrs. Irene Lawson Cook** Sunday, May 20, 1956, at 2 p.m. from the Temple of Israel Spiritual Church at 843 Mayson and Turner Ave., NW. Elder W. L. Jenkins officiating. Interment, Ellenwood Cemetery at Ellenwood, Ga. Flower ladies and pallbearers please meet at the residence at 1:15 p.m. The remains will lie in state at the residence from 5 p.m. today until the hour of funeral. Haugabrooks Funeral Home.

GRESHAM—The friends and relatives of **Mrs. Evelyn Stephens Gresham**, the mother of Mr. and Mrs. Jesse Norman and family of 664 Jones Ave., NW; Mr. and Mrs. Roy Stephens, Mr. and Mrs. Alexis Stephens, Mrs. Sara Stephens, all of Atlanta; Mr. and Mrs. Howard Jones and family, Albany, Ga.; Mrs. Annie Britten and family, Mrs. Pinkie Tatum, Mr. and Mrs. James Stephens and family, all of Washington, D.C.; sister of Mrs. Emma Mayes and family, Savannah, Ga.; Mrs. Lettie Jones and family, Warrenville, S.C., are invited to attend her funeral today (Saturday), May 19, 1956, at 11 a.m. at Jones Avenue Church of God in Christ, Elder George Briley, assisted by others, officiating. Interment, Lincoln Cemetery. Sellers Brothers.

TOOMS—Friends and relatives of Miss Bertha Mae Tooms, Mr. Albert Tooms Jr., are invited to attend the funeral of **Mr. Albert Tooms Sr.** Sunday, May 20, 1956, at 2 p.m. from Mount Calvary Church, College Park, Ga., Rev. Alexander officiating. Interment, College View Cemetery. The body will lie in state at the church from 9 a.m. Sunday until hour of funeral. Thornton Funeral Home.

JOHNSON—Deacon Reubin Johnson (Uncle Reubin) of 807 Lawrence St., father of Mrs. Roberta J. Grant, Mr. Reubin Johnson Jr., Sgt.1.C. Henry Johnson, passed away at the residence May 17, 1956. Funeral announced later. Marietta Funeral Parlor.

REYNOLDS—Mr. John Reynolds of 111 Court D. College Homes, Knoxville, Tenn.; nephew of Mrs. Lillie Manuel of 212 Hilliard St., NE, Apt. 3, passed May 16, 1956. Funeral will be held Monday, May 21, 1956, at 2:30 p.m. at Knoxville, Tenn. Haugabrooks Funeral Home.

ARNOLD—Mrs. Arlene Arnold of 155 Brandon St., SE, passed away May 18, 1956. Funeral announced later. Moreland Funeral Home.

(COLORED)

DENNIS—The friends and relatives of Mrs. Ruby Dennis, Mrs. Lucile Dennis, Miss Wanda Bennett, Little Andreline and Dwain Dennis, East Point, Ga.; Sgt. and Mrs. Elbert Gaston and daughter, Columbus, Ga.; Mrs. Pearl Holmes, Mr. and Mrs. J. H. Miller and family, Mr. and Mrs. Will Tyleus and family, Mrs. Nellie Daniel and family, Griffin, Ga.; Mr. Arthur Holmes, College Park; Mr. George Dunson, Mr. and Mrs. Ed Scott, Mr. and Mrs. Freddie Ferrell, Mr. and Mrs. Claud Dennis and family, Mr. and Mrs. Jesse Dennis and family, Atlanta, are invited to attend the funeral of **Mr. William H. Dennis** (Junior) Sunday, May 20, 1956, at 2:30 o'clock from Grant's Chapel Methodist Church, East Point, Rev. O. F. Maddox and Rev. R. N. Martin officiating. Interment, College View Cemetery. Flower ladies and pallbearers selected are asked to meet at the residence, 319 Holcomb St., at 2 o'clock. The body will lie in state at our chapel until hour of funeral. Walker's Funeral Home.

STEWART—Friends and relatives of Mrs. Pauline Stewart and children, Mrs. Lizzie Stewart, Mr. and Mrs. James Stewart, Mr. and Mrs. Henry Stewart, all of Chicago, Ill.; Mr. and Mrs. Alvin Stewart of Atlanta, Ga.; Mr. and Mrs. Raymond Stewart of New York, N.Y.; Mr. and Mrs. Charles Archie, of Concord, Tenn.; Mr. and Mrs. David McCoy of Carlton, Ga., and a host of other relatives and friends are invited to attend the funeral of **Mr. Willie Bob Stewart** Sunday, May 20, 1956, at 2 p.m. from New Canaan Baptist Church, Temple, Ga., Rev. E. W. Willis officiating. Interment, Asbury Cemetery. The cortege will leave from 100 Randolph St., NE, at 11:30 a.m. Tyler Funeral Home.

LONG—Mrs. Georgia Long of 63 Brady Ave., NW. The friends and relatives of Mr. Harmon Long, Mr. and Mrs. B. J. Price, Mrs. Annie Watson, Mrs. Jessie McKibben, Mrs. Laura Watson, Mr. and Mrs. Allen Knox and Mr. and Mrs. Ed Tallie are invited to attend the funeral of **Mrs. Georgia Long**, Monday, May 21, 1956, at 1 p.m., at Wolf Creek County Line Baptist Church. Pastor will officiate. Interment, churchyard. Sellers Bros.

TOMLINSON—The friends and relatives of Mr. Will Tomlinson and family, Miss Hattie Tomlinson are invited to attend the funeral of **Mrs. Jeanette Tomlinson** Monday, May 21, 1956, at 2 p.m. from Shiloh Baptist Church, McDonough, Ga., Rev. R. H. Milner officiating. Interment, City Cemetery. Marcellous Thornton Funeral Home, 1424 Jonesboro Rd., SE.

RESBY—Mrs. Elizabeth Resby of 347 Mozley Street, SE, wife of Mr. Robert Resby; mother of Mr. Horace J. Resby and daughter of Mrs. Lizzie Wylie of Sociay Circle, Ga., passed May 18, 1956. Funeral announced later. Haugabrooks Funeral Home.

BAKER—Mr. Earnest Baker Sr. formerly of 601 Reed St., SE, the father of Miss Mildred Baker and Mr. Earnest Baker Jr., passed May 18, 1956. Funeral announced later. Pollard.

(COLORED)

AVERY—Mrs. Eula Avery. The wife of Mr. Roy Avery, the daughter of Mr. and Mrs. Junk King of Washington, Ga.; the mother of Miss Mary Eunice Avery, Atlanta, Ga.; Mr. and Mrs. Leroy Avery, Washington, Ga.; Mr. and Mrs. Floyd Avery, Mr. and Mrs. General Avery and Mr. James Avery, Atlanta, Ga.; the sister of Mr. and Mrs. Floyd King, Mr. and Mrs. Claude Huff, Rev. and Mrs. L. M. Hill, Washington, Ga.; Mr. and Mrs. Mingo Knox, Cleveland, Ohio; Mr. and Mrs. Silas Norman, Augusta, Ga.; Prophetess and Mr. W. H. Walton, Atlanta, Ga.; Mr. and Mrs. Dovak King of Cleveland, Ohio; Mr. Marion King, Washington, Ga.; Mr. and Mrs. Jimmie Livsey and family, Washington, D.C.; four grandchildren, many nieces and nephews, friends and relatives are invited to attend the funeral of **Mrs. Eula Avery** Sunday, May 20, 1956, at 3 p.m. at Hillard Station Baptist Church, Rev. J. N. Weems officiating. Interment, churchyard. T. A. McLendon, mortician.

BROWN—Mrs. Oscile Brown died May 17, 1956. She is survived by two daughters, Miss Helen Brown and Miss Hilda Lockhart, both of Buford; three sisters, Mrs. Tinsie Blalock, Atlanta; Mrs. Ann Thomas and Mrs. Elsie Mae Merritt, both of Buford; three brothers, Mr. Willie Dunahoo, Buford; Mr. Wiley Dunahoo, Cincinnati, Ohio, and Mr. Ernest Dunahoo of Cincinnati. Funeral services will be held Saturday, May 19, 1956, at 2 o'clock from the Poplar Hill Baptist Church, with Rev. T. H. Reeves officiating. The body will lie in state at the church from 10 o'clock until funeral hour. Interment, Buford Cemetery. Judson Oliver Funeral Home, Buford, Ga.

THOMPSON — The friends and relatives of Mrs. Lucile Thompson of 499 Hunter St., Apt 8, Mr. and Mrs. Willie Thompson and family, a host of neices and nephews are invited to attend the funeral of **Mr. George Thompson**, Sunday, May 20, 1956, at 2:00 p.m., at Mt. Olive Baptist Church, Molena, Ga., Rev. Huel Jackson officiating. Interment, Mt. Olive Cemetery. The cortege will leave the residence at 12:30 p.m. Sellers Brothers.

BANKS — Mrs. Eva Banks of 1½ Springfield Heights, Hogansville, Ga. Friends and relatives are invited to attend her funeral tomorrow, (Sunday), May 20, 1956, at 2 p.m., from the Mt. Zion Baptist Church, Corinth, Ga. Minister selected will officiate. Interment in churchyard. Thrash & Sons Funeral Home, Hogansville, Ga.

THOMAS—The friends and relatives of **Mrs. Neima Thomas**, the wife of Mr. Robert Thomas, are invited to attend her funeral Sunday, May 20, 1956, at 2 p.m., from Oak Grove Baptist Church, Rev. Reid officiating. Interment, churchyard. Sellers Bros., morticians, Newnan, Ga.

LAZENBERRY—Mr. James Richard Lazenberry of 519 Lindsay St., NW, son of Mrs. Fannie Lue Booker; brother of Mr. George Butler, Mr. Willie Lazenberry and nephew of Mrs. Almeter Little passed May 17, 1956. Funeral announced later. Haugabrooks Funeral Home.

(COLORED)

TEASLEY—The friends and relatives of Mrs. Lena Maude Weems Teasley of 876 Hubbard St., SW, the daughter of Mr. Joe Weems, mother of Mr. Willie Weems and family, Mr. and Mrs. Leroy Weems and family, Mrs. Mollie Ruth and family, Mrs. Fannie Mae Weems and family, Mr. and Mrs. J. D. Welch and family, Miss Lucile Weems, Mrs. Grace Walker and family, Mr. Curtis Andrews and Mr. and Mrs. Joe Weems and family are invited to attend the funeral of **Mrs. Lena Maude Weems Teasley** Sunday, May 20, 1956, at 12 noon, at Mt. Olive Baptist Church, Flippen, Ga., Rev. G. L. Glaze officiating. Interment, Mt. Olive Cemetery. Flower ladies and pallbearers please meet at the residence at 10 a.m. The cortege will leave at 11 a.m. Sellers Bros.

STAFFORD — The friends and relatives of Mr. Walter Stafford, Mrs. Sofronia Smith, Miss Jeanette Smith and family, Mrs. Liza Bridges, Mr. and Mrs. Richard Cloud and family, Mr. and Mrs. Robert Bowens, Mr. and Mrs. Floyd Robinson and other relatives and friends are invited to attend the funeral of **Mrs. Jennie Mae Stafford** Sunday, May 20, 1956, at 1:30 p.m. from Asbury Methodist Church. Rev. Matthew L. Housch will officiate, assisted by Rev. Middlebrooks. Interment, Chestnut Hill Cemetery. Pollard Funeral Home.

MOSLEY—The friends and relatives of Mr. and Mrs. McKinley Johnson and Mrs. Georgia Belcher and family are invited to attend the funeral of **Rev. Thomas A. Mosley** Sunday, May 20, 1956, at 1 p.m. from the Triumph Holiness Church, 166 Richmond St., Rev. F. W. Ward officiating, assisted by Rev. R. Sanders and others. Interment, Mt. Olive Cemetery. Flippen, Ga. Marcellous Thornton Funeral Home, 1424 Jonesboro Rd., SE.

ANTHONY—Mr. John Anthony, the brother of Mrs. Mattie Atkinson and Mr. Jonas Anthony of Lakeland, Fla., passed at Gay, Ga., Rte. 1. The friends and relatives are invited to attend the funeral of **Mr. John Anthony** Sunday, May 20, 1956, at 2:30 o'clock at Mt. Venus Baptist Church, Rev. J. S. Street officiating. Interment, churchyard. Greenville Funeral Home, Greenville, Ga.

THOMPSON—Mrs. Mary Thompson. The friends and relatives are invited to attend her funeral Sunday, 3 p.m., at the County Line Baptist Church, Butts County. Attending minister will officiate. Interment, churchyard. Speer & Speer, McDonough.

BROWN—Funeral services for **Mrs. Ollie Brown** of Rte. 1, Sharpsburg, Ga., will be held from Neriah Church near Sendia, Ga., tomorrow (Sunday), 3 p.m., Rev. Adam Reeves officiating. Interment, family cemetery. Roscoe Jenkins, mortician, Newnan, Ga.

MURPHY—Funeral services for **Mr. George Murphy** will be held today (Saturday) at 12 noon from Boulevard Chapel, Rev. H. M. Smith officiating. Interment, Chestnut Hill Cemetery. Hines Funeral Home, 218 Blvd., NE.

(COLORED)

WILLIAMSON—The friends and relatives of Rev. and Mrs. A. V. Williamson, Mrs. Pearl Williamson Stenson of Detroit, Mich.; Mr. Otis Williamson of New York City, N.Y., and a host of other relatives and friends are invited to attend the funeral of **Mr. Willie Williamson** today (Saturday), May 19, 1956, at 2 p.m. from the Mt. Pleasant Baptist Church, 611 McGruder St., NE, Rev. A. V. Williamson, pastor, Dr. M. L. King, Dr. W. W. Weatherspool, Dr. L. M. Terrill, Dr. D. H. Stanton and Rev. F. S. Smith and others officiating. Interment, South View Cemetery. Family and friends are requested to assemble at the residence, 1623 Pryor Rd., SW, at 1 p.m. The remains will lie in state at the chapel until the hour of the funeral. Hanley's Bell St. Funeral Home.

SMITH — Mr. Ben Smith Sr., of Nashville, Tenn. The friends and relatives of Mr. Ben Smith Jr., Mr. and Mrs. Arthur Pope, Mr. and Mrs. Robert Cofer, Mr. and Mrs. Henry Brown, all of Atlanta; and a host of other relatives and friends are invited to attend the funeral of **Mr. Ben Smith Sr.** Sunday, May 20, 1956, at 2:30 p.m., from the chapel. The minister appointed will officiate. Interment, Chestnut Hill Cemetery. All cars will assemble at 713 Crew St., SW. Pollard Funeral Home.

LEE—Mr. Frank Lee passed at the home of Mr. and Mrs. Joe Lee, Tyrone, Ga. Friends and relatives of Deacon and Mrs. Hezekiah Lee, Mr. and Mrs. Joe Lee, Tyrone; Deacon and Mrs. Golden Lee, Atlanta; Mrs. Alice Cofer, Augusta, Ga., and other relatives and friends are invited to attend the funeral Sunday, May 20, 1956, at 2 p.m. at New Salem Baptist Church, Tyrone. T. A. McLendon, mortician.

THOMAS—The friends and relatives of Mr. Neal Thomas, Mrs. Rosa Thomas of 178 Walnut St., SW; Mr. Marvin E. Thomas and family of San Diego, Calif., are invited to attend the funeral of **Mr. Neal Thomas** Sunday, May 20, 1956, at 2 p.m., at New Hope AME Church, Hoschton, Ga., Rev. B. F. Roberson officiating. Interment, churchyard. The cortege will leave the residence at 12 noon. Sellers Bros.

FOSTER—Mrs. Estella Foster of 419 Currier Place, NE, the sister of Mr. Charlie Foster, passed at her residence, May 18. Funeral arrangements announced later. Hanley's Bell St. Funeral Home.

Boddie—Mr. Frank Boddie of LaGrange passed away at City-County Hospital May 18. Funeral announced later. Mackey & Wilson, LaGrange, Ga.

(COLORED)
CARD OF THANKS

We wish to thank our many friends for their kind words of sympathy, cards, telegrams, flowers and use of cars, during the illness and death of our loving husband and brother, Deacon Nathaniel Townsley. We also wish to thank the pastor, Rev. S. M. Davie, and all the ministers that officiated. Especially do we thank the Walker's Funeral Home for their most efficient services.
MRS. CORA TOWNSLEY, Wife,
MR. MONROE WORTHY, Brother.

(COLORED)
IN MEMORIAM

In loving memory of Mrs. Ada Rhodes who departed this life May 19, one year ago today, gone but not forgotten.
MR. THOMAS RHODES, husband.
MR. COLUMBUS SMITH,
MR. JAMES SMITH,
MR. RICHARD SMITH, brothers.
MRS. MOLLIE S. DAVENPORT, cousin.

THEY'LL DO IT EVERY TIME — By Hatlo





DICK TRACY



ORPHAN ANNIE



PEANUTS



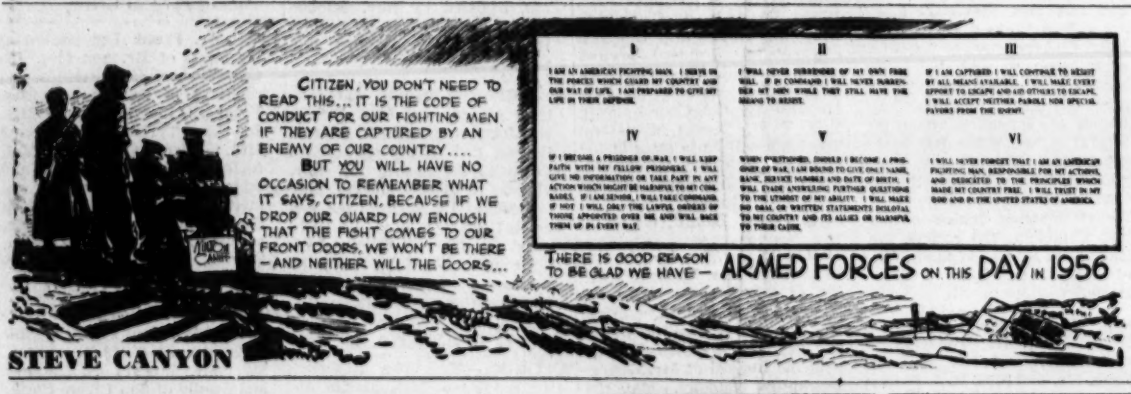
MOON MULLINS



MARY WORTH



JULIET JONES



STEVE CANYON



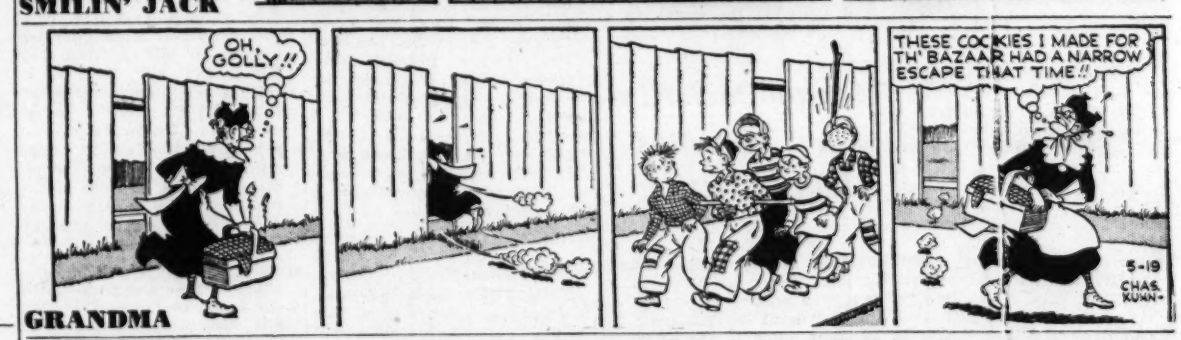
LITTLE LULU 5-19



SNUFFY SMITH



SMILIN' JACK



GRANDMA



GASOLINE ALLEY

GLAMOR GIRLS



"You'll never have to go through all this again. I'LL see to THAT."



WINNIE WINKLE



THE PHANTOM

LOST A PET? FIND HIM THROUGH CLASSIFIED ADVERTISING Journal-Constitution WA.6823



Tastes So Good Lasts So Long
Enjoy chewing delicious Wrigley's Spearmint Gum daily ... millions do.
AX106
WRIGLEY'S SPEARMINT CHEWING GUM

13th Berry Teacher Quits, Hits 'Folly'

Edward Franze, charging Berry College's administrative policy is "suicidal," resigned Thursday as assistant professor of English. He is the 12th teacher to resign this term from the famed school near Rome.

Dean S. H. Cook, head of the school's advisory committee, refused to discuss Franze's charges and said he had no comment on the wave of resignations.



Franz said he resigned because:

1. The administration's policy toward the faculty is "suicidal folly."

2. The administration "displays a deeply shocking apathy" toward the college's primary problem of accreditation.

3. The administrative attitude toward the faculty and students is often patronizing, "sometimes to the point of implying contempt."

4. The administration "apparently wishes to maintain the educational status quo indefinitely."

"The principles on which the Berry Schools were founded are as sound in 1956 as they were in 1902," Franze said. "The methods of implementing and advancing these principles have changed. Current policy does not seem to make this distinction."

Eatonton Dairy Fete

The fourth annual Dairy Festival will be held in **Eatonton** June 5, officials announced. Gov. Griffin will speak and Miss America will attend. . . . Charges of armed robbery and unlawful search and seizure against Jack Berry and Thomas Norton, agents of the Federal Alcohol and Tobacco Unit, U.S. Internal Revenue Service, were dismissed in federal court at **Savannah** Friday by Judge Frank M. Scarlett. The pair had been indicted by a **Laurens County** grand jury last winter. . . . C. J. Williams of **Griffin** was elected president of the Georgia Elks Assn. at the fraternal organization's annual convention at **Albany** Friday. Among others named was Russell Miller of Atlanta, vice president of the northern division. . . . **Laurens County** Sheriff Carlus Gay announced the capture Friday of Frank Weaver in Jacksonville, Fla., the fifth of nine escapees who escaped from the Laurens work camp last Sunday. . . . The State Democratic Executive Committee's contest group has announced hearings at **Savannah** Wednesday on protests from the **Long County** Good Government League and from R. E. Forsyth of **Cedartown.** The Long County protest concerns alleged violations on election day last year. The **Polk County** protest concerns alleged irregularities in the primary this year.

Dulles Trip To Georgia Is Canceled

Constitution State News Service

GAINESVILLE, May 18—Secy. of State Dulles has been forced to cancel his appearance at the annual Georgia Poultry Festival here Saturday. In his place the State Department is sending Asst. Secy. Robert C. Hill.

But more than a dozen Senate colleagues of Sen. Walter F. George, together with several Georgia congressmen, will fly to Gainesville to take part in a tribute to the retiring Georgia senator.

A banquet was held in the Civic Building Friday night, honoring poultry buyers from throughout the nation, Cuba and Canada who were attending the festival.

Opening attractions of the fourth annual festival were open houses held by poultry plants, feed mills and hatcheries in the north Georgia broiler area.

Saturday's activities will center about the tribute to Sen. George. The attending dignitaries, including Sen. George, will lead the festival parade through Gainesville's business district. The parade will lead the celebrants to a city park where a chicken barbecue will be held.

The parade will consist of more than 40 floats and 15 bands and marching units.

A crowd of 8,000 is expected at the barbecue. Some 4,000 Georgia broilers will be prepared to feed the throng.

Speeches honoring George will be made following the barbecue.



MISS GEORGIA CHICK

GAINESVILLE, May 18. Mary Ruff of Columbia, S.C., was named Miss Georgia Chick at the annual State Poultry Festival here. Miss Ruff, a student at Gainesville's Brenau College, now is eligible for the Miss Universe contest. Runner-up was Tony Eidson of Cumming and third-place winner was Keith Bacon of Gainesville.



Staff Photo—Tom Aldred

WSB GIVEN SCROLL FOR WAR MARKER

L-R: Ralph Newman, J. Leonard Reinsch, Carl Haverlin

Yankees Tour Battlefields Here, Hail Gen. Johnson

After a day of scouting over battlegrounds, a group of Northern Civil War fans arrived in Atlanta Friday full of praise for a Southern general.

"What I've seen convinces me that Gen. Joe Johnson was one of the greatest generals the South had," said Harold Hixson, president of the nationally famous Chicago Civil War Round Table.

Hixson and 54 members of the CCWRT have banded with members of the Atlanta Civil War Round Table for a tour of Chattanooga-to-Atlanta campaign battlefields that ends Saturday with an inspection of the Cyclorama.

Carl Haverlin, president of the Civil War Centennial Assn., said Gen. Johnson, who commanded the Southern troops until he was relieved shortly before the Battle of Atlanta, was the dominant personality in the campaign.

Haverlin presented J. Leonard Reinsch, director of the Cox radio and television properties, a scroll honoring placement of a historic marker at White Columns, new home of WSB Radio—WSB-TV, the site of a Southern camp on the eve of the Battle of Peachtree Creek.

Haverlin termed this tour, the CCWRT's sixth, the most successful. "I wish the Southerners of 1864 had been as considerate (to the Yankees) as the ones we've met on this trip," he laughed.

A group of youngsters at the Resaca battlefield missed an opportunity of a lifetime when the group arrived there Friday, one CCWRT member revealed. "They were selling us Minie balls for a nickel each," he said. "If they had known it, we'd given them 50 cents."



Staff Photo—Ken Patterson

MARINE PROVIDES RIBBON-CUTTING SABER

S.Sgt. Weber Hands Ceremonial Blade to Miss Sanders

Gala Social Occasion Opens Big Annual Trade Fair Here

By JIM MONTGOMERY

Decked out in tuxedos, white dinner jackets and formal gowns —almost rivaling opening night of the Met at the Fox Theater— several hundred guests witnessed the formal opening of the first annual International Industrial Exposition at Lakewood Park Friday night.

And the formal attire was all the more dramatic and colorful at Lakewood — an amusement park—more frequently associated with somewhat more casual dress.

Harllee Branch Jr., president of Georgia Power Co. and one of the speakers at the opening ceremony, told the invited throng, "This exposition will focus renewed attention on Georgia and the South as outstanding new markets for industrial products."

DIXIE ON DISPLAY

At this exposition, he continued, "We are putting our great industrial assets and accomplishments on display, and we are doing so none too soon."

Lamenting the almost complete lack of this type of promotion in Dixie up to this time, Branch lauded the trade show for "putting our wares on display not only for our own citizens but for the entire country and the world at large to see.

"This is truly an international exposition," he added, "and one of which we can be proud." He predicted its growth in size and importance as an annual event.

RIBBON CUTTING

The formal ribbon-cutting ceremony opening the week-long show was done by Miss Miriam Mathews Sanders, a descendant of Revolutionary War Gen. George Mathews, a three-time governor of Georgia.

She accomplished the task with a saber provided by her Marine escort, S.Sgt. Larry Weber of the 6th Marine Corps Reserve District headquarters in Atlanta.

The guests Friday evening, who toured the exhibit halls following the ceremony, included foreign embassy and consular corps members, a number of high-ranking officials in the Southeastern states, and prominent civic and business leaders and their wives.

50,000 BUYERS

More than 120 exhibitors from 22 states and nine foreign countries are taking part in the trade show, which is expected to draw up to 50,000 buyers to Atlanta from Latin-American countries and the Southeastern states.

The largest single exhibit—taking up approximately one-third of the entire floor space at the exposition—is that of the Chrysler Corp.'s Dodge Division.

The largest exhibit ever assembled by Dodge for display purposes outside of Detroit, it features 15 cars, 10 trucks and a number of action exhibits.

This One Bad Turn Dis-serves Another

The lady walked up to the police station captain's office and announced she would like to pay a fine for her husband who was in jail.

"What's the charge?" asked Capt. R. E. Flournoy.

She hesitated a moment, smiled brightly and said:

"Traffic. He made an important turn."

The record showed a fine of $40 imposed for "improper turn."

Georgia State ROTC Cadets Given Awards

Georgia State College of Business Administration ROTC cadets held their fifth annual honors day ceremonies Friday on Sparks Field behind the school.

Decorations and awards went to:

President's Medal: Sgt. R. C. Crowley; 3rd Army leadership certificate: Lt. Col. G. W. Summerlin Jr.; 40 and 8 Legion award: Sgt. J. H. Cowart; Ritter Music Medal: Capt. P. A. Watkins, and Atlanta chapter Reserve Officers Assn. Award: Capt. S. E. Davis.

Best Drilled Company Plaque: Company C; Best Drilled Platoon Plaque: 2nd Platoon, Company D; Best Drilled Squad Plaque: 1st Squad, 2nd platoon, Company C; Assn. of U. S. Army Medal, M. Sgt. T. L. Dupre, and Scabbard and Blade Rifle Medal: Capt. D. R. Ward.

Scabbard and Blade Medal: Sgt. Dupre; Distinguished Military Student Awards: Sgt. Dupre, 1st Sgt. L. W. Battle, Sgt. 1C G. E. Williams, 1st Sgt. W. S. Newman III, Sgt. 1C D. E. Gaston, Sgt. 1C J. G. Powell, Sgt. 1C J. R. Hicks, 1st Sgt. M. L. Stanfield and Sgt. 1C C. M. Sloan.

Rifle Team Medals, sweaters and letters: Cadets D. R. Ward, J. W. Torbush, W. G. Lawrence, E. L. Cartwright and J. T. Means guidon streamer to best company; Company C; guidon streamer: Pershing Rifles Drill Team, and President's Saber: Col. D. L. Howard.

Drive Eyed As Teeners Lag on Salk

By KATHERINE BARNWELL

More than 220,000 children in Fulton and DeKalb counties have already received Salk polio vaccine shots—but an "intensive effort" must be made to get teenagers here vaccinated, local health officials said Friday.

Speaking at the annual meeting of the Fulton-DeKalb chapter, National Foundation for Infantile Paralysis, Dr. James F. Hackney, deputy director of the Fulton County Health Department, said more than 65 per cent of those in the 1-14 age group have been given shots.

But those in the 15-19 age group were not coming in for shots the way we would like," Dr. Hackney said.

SPECIAL EFFORT

"It's sometimes hard to persuade that age group," he noted. "and we must make a special effort to get these older teen-agers vaccinated."

Dr. Hackney said 170,415 shots of polio vaccine have been given in Fulton County to date.

Dr. T. O. Vinson, director of the DeKalb County Health Department, said more than 50,000 youngsters in DeKalb County have received polio vaccine to date.

Only four cases of polio have been reported in the two counties (three in Fulton and one in DeKalb) to date—compared with 25 reported at this time last year.

FORIO ELECTED

Edgar J. Forio was elected new chairman of the Fulton-DeKalb chapter, National Foundation for Infantile Paralysis, succeeding Jesse Draper.

Other officers elected are: Ben Burgess, Jesse Draper, Charles J. Lyon, Virgil W. Milton, Mrs. Horace Powell and Fred J. Turner, vice chairmen; Jim Cherry, secretary; Baxter Maddox, treasurer, and Miss Anna Kothe, executive director.

Forio was presented an award of merit for his work as chairman of the 1956 March of Dimes for Georgia. Fred Moore, Fulton County chairman, and Charles J. Lyon, DeKalb County chairman, were presented citations.

HOPES FOR CUT

Maddox said the chapter is counting on a reduction of 25 to 27 per cent in polio patients this year in its 1956 budget.

Cherry stressed the importance of educating the public "as to the necessity of vaccinating children against polio without delay."

W. Kelly Mosley was named to lead the March of Dimes in Fulton County next year. Lyon again will lead the drive in DeKalb.

New members elected to the board of directors of the Fulton-DeKalb chapter are: Mrs. O. J. Bray, Mrs. Sidney Cavalier, Mrs. G. J. Kilpatrick, Mrs. H. Armin Maier Jr., Ben Massell, Charles Mathias, W. Kelly Mosley, and W. H. Thomas.

U.S. Revenue Workers' Meeting Draws 235 Here

Some 235 federal workers from nine states registered here Friday for the two-day 1956 district conference of the National Assn. of Internal Revenue Employes.

Principal speakers at sessions, which will end Saturday night at Henry Grady Hotel headquarters, are Regional IRS Commissioners, E. C. Palmer and N. B. Eshelman; Mayor Hartsfield; John N. Bowden, national NAIRE president, and District IRS Directors Paul Cobb and J. L. Enochs.

TODAY'S EVENTS

ALCOHOLICS ANONYMOUS—Crosstown, 1115 Gordon St., S.W., 8 p.m.

ALCOHOLICS ANONYMOUS — Trinity Methodist Church, 8 p.m.

INTERNATIONAL BROTHERHOOD OF ELECTRIC WORKERS—Dinkler Plaza, 9 a.m.

KNIGHTS OF COLUMBUS — Dinkler Plaza, 7 p.m.

NATIONAL OIL JOBBERS COUNCIL—Biltmore, 9 a.m.

CHRISTIAN BUSINESS MEN'S FELLOWSHIP BREAKFAST—Biltmore, 8 a.m.

AMERICAN SOCIETY OF WOMEN ACCOUNTANTS—Biltmore, 8 a.m.

BETTER HEALTH COUNCIL OF GEORGIA—Biltmore, 2:30 p.m.

RICH'S

LOOK WHAT $5 BUYS!



Calico Cooler

A must for vacation . . . our dark cotton sundress

$4.98

19A. Fast color, pre-shrunk, our handsome dark-background calico print. The dress has shirred neck, cooly scooped, and no sleeves. Red, blue or yellow on black; sizes 12 to 20 and 14½ to 22½.

Rich's Cotton Corner, Fashion Fourth

RICH'S, Inc., P. O. Box 4236, Atlanta 2, Ga.

Style	Quan.	Size	Color	2nd Color	Price

Name_____

Address_____

City_____ State_____

Cash ( ) Charge ( )

Add 30c postage and handling on prepaid orders outside Greater Atlanta and 3% state sales tax for Georgia delivery.

(5/19/56/Cons.) (Depts. 385, 493)



Pure Irish Linen

Ship 'n' Shore's Sleeveless Scoop

$3.98

19B. Tebilized, crease-resistant, vat-dyed, Sanforized and wonderfully washable! All this in pure imported Irish linen, in a rainbow riot of summer colors: pink, beige, yellow, blue, white and black. Sizes 30-38.

Rich's Misses' Sportswear, Fashion Fourth

SHOP ON RICH'S FASHION FOURTH

RICH'S

Holiday in the Dominican Republic!

Talk to the representative in person at Rich's Travel Show, May 21 to June 2



THE ATLANTA CONSTITUTION
All the news for WOMEN
Page 14 Saturday, May 19, 1956

Federation of Women's Clubs Outlines Policy for Coming Year

(Copyright 1956 by The New York Times Co.)

KANSAS CITY, Mo., May 18. The policy to be followed by the General Federation of Women's Clubs during the coming year was laid down by resolutions adopted at the 65th annual convention.

It was further specified in an interview with Mrs. Robert I. C. Prout of Wakefield, Mich., incoming president.

Most of the resolutions were adopted unanimously in the form proposed by the federation's policy committee.

The convention has been attended by 2,000 delegates representing 11,000,000 women in 13,600 clubs here and abroad. These delegates also voted to develop a legislative program based on the policies adopted.

These policies included opposition to sensational covers, titles and contents of paperback books and magazines. They also called for a study of the effect on children of salacious literature, crime and horror comic books, and radio, television and movies.

The delegates voted to urge state and local federations to work toward obtaining uniform state legislation concerning marriage and divorce.

A resolution advocating humane methods of slaughtering food animals was adopted in modified form. As voted, it endorsed the objective of reform in methods and asked club members to inquire into conditions in their own communities.

SCIENTISTS

Other resolutions on domestic matters called for measures to recruit and train additional scientists and active participation by members in civil defense.

In international affairs, the convention endorsed opening prayers at meetings of the United Nations, hemispheric solidarity and the international exchange of students, teachers and leaders.

Mrs. Prout, a former schoolteacher, said that established projects of the federation will be continued under her administration.

Special attention, she said, will be given to the handicapped in health, the mentally ill, the American Indians, refugees and displaced persons.

LEADERSHIP CLINICS

Mrs. Prout said she will also urge state federations to interest extension departments of universities in developing annual institutes in adult education and leadership training clinics.

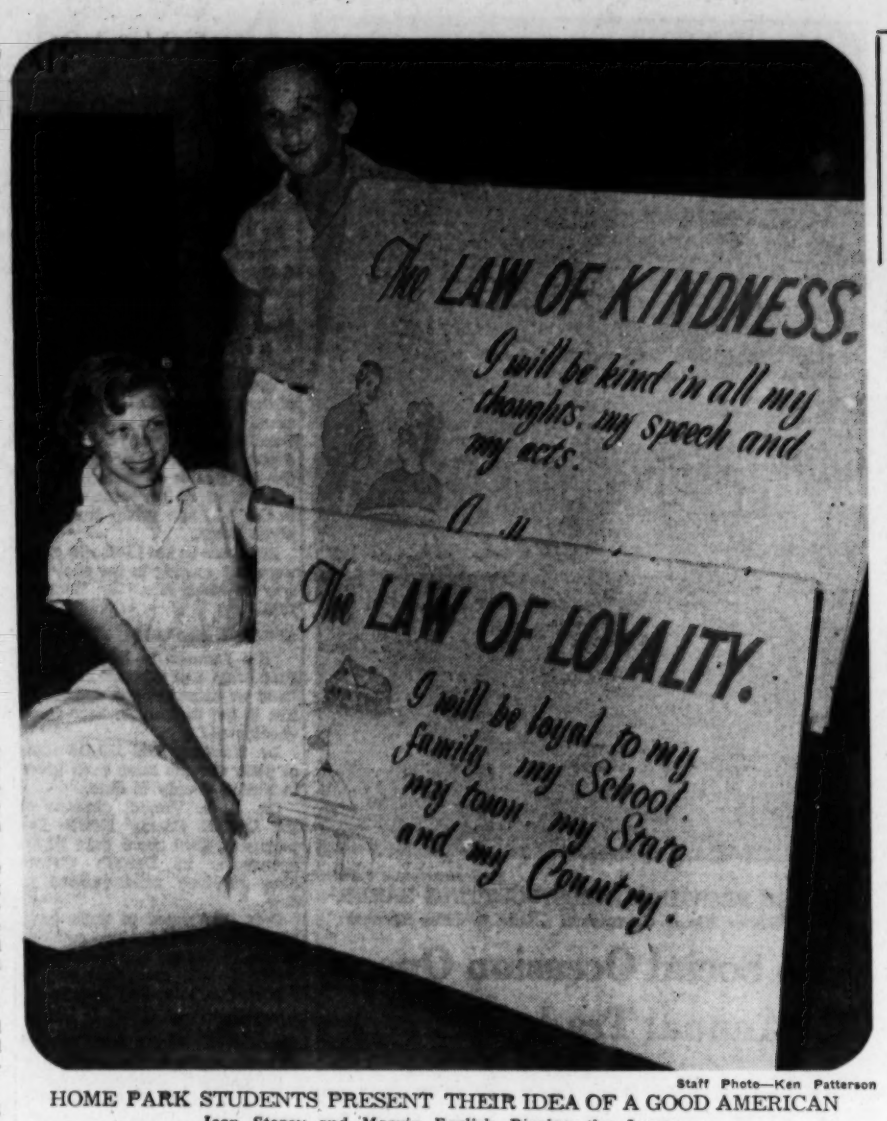
She hopes to interest the members, too, in the comparative study of the religions of the world, "as an avenue of approach to understanding the cultures and history of mankind."

Better understanding of the religions of the world, she said, will result in more understanding and sympathy for the peoples of the world, and be an important factor in preserving peace.



Staff Photo—Ryan Sanders

TREE DEDICATED Atlanta Woman's Club retiring president, Mrs. W. Beverly Johnson, right, was honored at the annual meeting when a magnolia tree was planted on the club grounds in her name. Mrs. Swift Tyler, chairman of the garden division of the club, at left, made the presentation for her group. A luncheon honoring Mrs. Johnson followed.



Staff Photo—Ken Patterson

HOME PARK STUDENTS PRESENT THEIR IDEA OF A GOOD AMERICAN
Jean Storey and Marvin Fralisk Display the Laws

10 Laws Define Good American

By AGNES GAINES

What makes a good American?

The students at the Home Park Elementary School have found the answer to this question in their "10 Laws of a Good American."

At the meeting of the PTA Tuesday night, the students of two seventh grades recited and defined their idea of a good American.

The laws were prepared by the students as an assignment in character building, under the direction of Miss Ann Davis and Mrs. Katharine B. Conner, the seventh grade teachers.

HEALTH, SELF-CONTROL

The laws deal with health, self-control, self-reliance, reliability, clean play, duty, good workmanship, team work, kindness and loyalty.

These students do not limit their belief in this code to the stage, however. The 10 laws are carried out consistently by the students in their everyday behavior. Mrs. Conner proudly said of her students, "We rarely ever have behavior problems here. The students seem to feel the laws and the program helps prepare them to be good citizens when they leave the school."

The program was opened by the Lord's Prayer, followed by the Pledge of Decency by the 60 students. Then the laws were explained by the individual students.

DISPLAYED ON EASEL

Posters containing the laws were displayed on an easel as each new law was introduced.

Thomas Mankin, a ministerial student, spoke briefly to the group on living up to the laws. He was introduced by his brother, Sammy, who participated in the program.

Musical selections sung by the group were "I Believe," "He," and the closing prayer, "Lord, I Pray Thee." Diane Rickerson, a seventh grade student, accompanied the singing on the piano.

After the program, PTA officers were installed. Archie L. Lindsey, immediate past president of the PTA, presided.

New officers include Mrs. H. L. Hildebrand, president; Mrs. Lindsey Vaugh, first vice president; Mrs. J. A. Carrier, second vice president; Mrs. Marcus L. Dye, recording secretary; Mrs. J. K. Gladden, corresponding secretary, and Mrs. William F. Atchison, treasurer.

A repeat performance of the program was given for the student body at the school the following morning.

Tobe Says

Add Color Note To Accessories

Today let's think about accessories for travel clothes. Of course your accessories depend primarily on your clothes—so it is wise to choose colors with which you may wear the same accessory color—all black, all navy, all brown, as the case may be.

Then, for a change, add a pair of red shoes and a red bag. I myself find these a solution to nearly everything in traveling. You can wear them with tweeds for travel; with daytime clothes in big cities; or with cotton and sports clothes for country week-ends and at resorts.

Annie Lou Hardy

Homes in Highlands Beckon Atlantans

With the golf course at Highlands Country Club, Highlands, N.C., opening this weekend, and the season getting under way in earnest by June 1, Atlantans are opening their summer homes and getting them in shape for the hot months.

Mr. and Mrs. James White will pile their golf clubs into their car and leave on Sunday for their home, Apple Hill, taking as their guests Mr. and Mrs. William T. Healey, Mr. and Mrs. Oliver Healey, Mr. and Mrs. Fonville McWhorter and John Westmoreland. The party will try out the golf course and relax for a few days, returning home on Wednesday.

Dr. and Mrs. Green Warren left Wednesday for Highlands to get their summer home in readiness, and Mrs. Don Warren of Memphis, who is spending some time in Atlanta, left earlier in the week. She will be joined today by Mr. Warren, who will entertain a group of Memphis business executives at their Highlands home next week.

A CARAVAN of Alpha Xi Delta alumnae will head for Athens on Monday in anticipation of a meeting in the "Little Red Caboose" belonging to the University of Georgia's Dean Edith Stallings, who is a member of the sorority's National Council.

This meeting is an annual event to which members look forward from one year to the next. A buffet supper will follow in the caboose. Mrs. Lewis A. Young is arranging for transportation to Athens.

MRS. COCKE CUNNINGHAM will board a plane today for Miami, where she will be met by those former Atlantans, Mr. and Mrs. Harry Craft. She will spend next week with the Crafts at their new home at Pompano Beach and aboard their boat on the Inland Waterway.

IT IS EASTER LILY TIME in Bermuda, according to Mr. and Mrs. John Conner, who with their son and daughter, Mr. and Mrs. Frank Conner, are vacationing there for two weeks.

EN ROUTE TO HER HOME in Portland, Ore., from a visit to relatives in Jacksonville and Macon, Mrs. Charles E. Draper stopped in Atlanta for a brief visit to her good friend, Mrs. William H. Mills, on Elmwood drive.

GREAT PREPARATIONS are under way at the Lambda Chi Alpha fraternity house in Athens, for more than 600 guests are expected today for the chapter's annual barbecue.

"Old grads" returning for the festivities will begin registering at the chapter house at 1 o'clock, and the barbecue will be served at 3. Crowning of the "Crescent Girl" at the Crescent Girl ball to be held in the Georgian Hotel ballroom this evening will climax the day's events. Fourteen candidates, each sponsored by a sorority on the University of Georgia campus, will vie for the honor, and the winner will reign as "Sweetheart of Lambda Chi" during the coming school year. She will succeed Miss Carolann Conner, last year's "Crescent Girl."

Dr. Lee Tuttle of Charlotte, Grand High Delta member of the Grand High Zeta, will be guest speaker at the barbecue.

ATLANTANS attending the annual convention of the Georgia Federation of Business and Professional Women's Clubs now in progress at the Bon Air Hotel in Augusta are Mrs. F. M. Griffin, Mrs. Louise Patrick, Mrs. A. H. Gunnin, Mrs. Doris Thompson, Mrs. Paul Travis, Mrs. L. B. Lawrence and Miss Laura Sampler. They represent the Tri-City B. and P. W. Club of East Point and College Park.

THE NEW PATIO at the Oak Grove road home of Mr. and Mrs. Harold L. Sutton Jr. was christened last evening when their daughter, Sandra, entertained her fellow members of the sixth grade at W. D. Thomson School at the end-of-school roundup.

A decorative motif of wagon wheels and lanterns set the keynote for the party, with guests wearing blue jeans, plaid shirts and whirling skirts. Assisting in entertaining were Sandra's grandmother, Mrs. N. T. Moore; her teacher, Mrs. J. Blackburn; Mr. and Mrs. William McCane, Mr. and Mrs. W. O. Davis and Mr. and Mrs. Don Holmes.

Vandiver, Greer Troth Is Announced



TO WED JUNE 10
Miss Elovoyce Vandiver

Mr. and Mrs. Mark R. Corley announce the engagement of Mrs. Corley's daughter, Miss Vernice Elovoyce Vandiver, to Lowry Thomas Greer, son of Mrs. Virginia Greer of Atlanta.

The wedding is scheduled for June 10 at the West End Baptist Church.

Both the bride-elect and her fiance are graduates of Brown High School. She attended Georgia State College of Business Administration where she was vice president of the freshman class, and belonged to the student council and the Delta Zeta Sorority. She is now employed by Shell Oil Co.

Mr. Greer is attending evening school at Georgia Tech. He is associated with the Georgia Power Co.

Miss Steed To Be Wed

MILLEN May 18—Mrs. Herbert H. Edenfield announces the engagement of her sister, Miss Alice Frank Steed of Lincolnton, daughter of the late Mr. and Mrs. Tom Beck Steed, to Robert Clarence Stephens of Wrens, son of Charles W. Stephens and the late Mrs. Stephens. The wedding will take place at the Lincolnton Baptist Church on June 17.

Mount Vernon PTA To Install Officers Tuesday

Mrs. W. E. White will be installed as president of the Mount Vernon PTA at the organization's final meeting of the year Tuesday, May 22, at 8:30 p.m.

Other officers to be installed include Mrs. Howard Foster, vice president; Mrs. J. E. Mayes, secretary, and Mrs. W. T. Hester, treasurer.

Officers will be installed by Mrs. H. W. Wilson.

The Mount Vernon dance group, under the direction of Miss Mary Alice Burns, will present a feature number, "The Sweetheart Waltz."

Colonial Dames Group To Meet Tuesday

Members of the Atlanta Town Committee of the Colonial Dames of America meet at 3 p.m. Tuesday, May 22, at the Atlanta Historical Society instead of at the home of Mrs. Malcolm Fleming as previously announced.

JP.Allen



growing in our 219 Shop—

Cucumber-fresh Cottons, 14.95

Picked from a garden of salad-crisp cottons—these two cool beauties with their full-blown skirts and nipped-in waists. Left, cucumber green and white striped cotton with rows of tucks, tiny pearl buttons and a perky bow. Also in buttercup or blue, 7 to 15. Right, onion-white and black or blue and white checks planted with lace-edged jabot and sleeves, 5 to 15. All drip-dry prints requiring little or no ironing!

219 Shop, First Floor and Buckhead



ATLANTANS on the beach at Sea Island are Kiliaen Townsend, right, Mrs. Townsend and her brother, Willis Everett Jr., who are members of the cottage colony at the resort. The little umbrellas are the Italian variety which have become the rage on the French Riviera.

Miss Hale, William Hill Are Married

At an afternoon ceremony solemnized Friday at the bride's home on Sewell road, Miss Melba Hale, daughter of Mr. and Mrs. M. M. Hale, was married to William A. Hill, son of Mr. and Mrs. L. L. Hill of Hookerton, N.C.

The Rev. Pat Johnson, pastor of the West Manor Baptist Church, officiated in the presence of relatives and a few close friends. A reception followed the ceremony.

The bride, wearing a waltz-length dress of white lace and carrying a Bible adorned with white camellias, was attended by Mrs. Roy Withers as matron of honor.

Robert L. Hill was best man for his brother.

Mrs. Hill is attending graduate school in the Basic Sciences Division at Emory University.

Mr. Hill is employed in the legal department of Gulf Oil Corp. After a brief wedding trip, he and his bride will reside at 2080 N. Decatur Rd.



Ollie Reeves

A Rhyme a Day

"The small-taxpayer is just as important as those in the high-income brackets and his service to the country as meaningful as the deeds of the pioneers."—Article quote.

It's somewhat disconcerting when . . . you think of what you might have been . . . you've heard and read so much about . . . some man who was an Indian scout . . . out on the lonesome Western plains . . . when Jesse James was robbing trains . . . or played the flute in Sousa's band . . . or Custer in his final stand.

You think perhaps you might have been . . . one of these well-remembered men . . . although you never played the flute . . . or spent long hours in pursuit . . . of Indians, or rode the plains . . . to catch the men who robbed the trains.

The world can get along without . . . the flutist and the Indian scout . . . but taxes always will be due . . . your country still has need of you . . . since all of those have passed away . . . and left you with the bills to pay.

JUMBLE
...THAT SCRAMBLED WORD GAME



MILCA

KECHE

SCATE

PRAWDU

Print the SURPRISE ANSWER here

Unscramble the 4 sets of letters, making a word of each jumble. Print each word, a letter to a square, beneath each jumble. The letters you have printed on the *circled* squares may then be arranged to spell the *surprise answer* suggested by the cartoon clue. What is it? (answer on Monday)

Yesterday's answers: FRAUD YIELD COMMA TARGET-TODAY

CITY HALL NEWS

$192,000 Apartments Approved

By HERMAN HANCOCK

Permit for 64 additional apartment units costing $192,000 at 1530 Amanda St., NE, was issued Friday by Building Inspector William R. Wofford.

First Street Apartments, Inc., is the owner of the new apartments.

Wofford predicted the value of permits for May will equal the $6,253,622 value for the corresponding month last year, although value of permits for the first five months of 1956 are expected to trail the same period by around $10,000,000.

A spurt of construction in the opening months of 1955 ran values far above the norm for Atlanta, and 1956 values have consistently trailed those for the same months last year.

Thus far this month, permits have been issued for construction valued at $5,746,756, a figure $506,866 less than for May 1955.

10 Petitions Okayed

The Municipal Board of Adjustment Friday approved 10 petitions for variations and held one other petition for further study. Board Chairman Alfred Pitman said a petition affecting a site on Mitchell road near Long Island drive was held for further consideration. All other requests were granted.

Traffic Court Clears Matron in Death of Boy, 7

An Atlanta housewife has been cleared of traffic charges in the death of a 7-year-old boy.

Judge Frank White dismissed a charge of speeding approximately 50 miles per hour in a 35-mile zone which had been booked against Mrs. Lillian Louise Ketcham of 1512 Harbin road, Southwest.

Mrs. Ketcham was identified as the driver of an auto involved in collision with a bicycle ridden by Terry Wayne Duke, son of Mr. and Mrs. Frank Duke of 1333 Harbin Rd. The youth was fatally injured.

Judge White said physical facts of the case and the evidence submitted did not bear out a speeding charge and failed to show negligence on the part of the driver.

Civitans Install Col. Wanamaker

Col. George W. Wanamaker has been installed as president of the Druid Hills Civitan Club for the year 1956-57. He succeeds A. A. Franklin.

Other officers are: Jack Fleeman, first vice president; Bill Talley, second vice president, and Roy Scanling, secretary-treasurer.

Col. Wanamaker was honored as the "outstanding member" of the Druid Hills club for the past year.

Youngsters Invited To Reclaim Cycles

Grounded youngsters are invited to an open house at Atlanta police headquarters Saturday.

Those who have lost bicycles and tricycles can look over an assortment of vehicles which police have found abandoned on the streets.

Detective Pinson Hammond will be on hand from 8 a.m., until 4 p.m. Those who can furnish proof of ownership, Hammond said, may ride their machines home.

The unclaimed bicycles and tricycles will be auctioned off in a public sale next Wednesday.

Church Fire Here Perils 4 on Steeple

Flames evidently started by a spark from a welder's torch early Friday swept through part of Morningside Presbyterian Church, causing damage estimated at more than $50,000.

Although the damage was heavy, Dr. Arthur Vann Gibson, pastor, said all scheduled services will be held on time.

The church's $10,000 organ was severely damaged and may be a total loss, Dr. Gibson said. He added if the organ cannot be repaired or replaced before the Sunday services "we'll provide a substitute and go right ahead."

Four steel workers engaged in erecting the frame of a new steeple were trapped by the fire, but managed to leap 10 feet to the roof of the church building, Patrolmen E. P. Newton and P. D. Urban said. The five-story steeple is located in front of the church building at 1411 North Morningside Dr., NE.

Using an aerial ladder, firemen from three companies attempted to confine the flames to the steeple tower. They said considerable damage resulted to the pastor's office on the second floor of the tower building, and the church library, and that flames at one time were breaking out near the main church sanctuary.

W. L. Tippens of Rte. 4, Austell, an employe of the Superior Rigging Co., was quoted as saying sparks from a welder's torch fell into an open shaft. Patrolmen said Tippens obtained a fire extinguisher and attempted unsuccessfully to put out the flames.

Three men, listed as E. W. Born, 21, of 622 Grant St., SE; William Hall, 29, of Marietta, and Ray Hubbard, 36, of 396 Georgia Ave., SE, were working on the steeple, slid down steel beams to the roof of the tower, and then jumped 10 feet across to the roof of the main building. They were not injured.

STAR GAZER
By CLAY R. POLLAN

Your Daily Activity Guide According to the Stars.

To develop message for Saturday, read words corresponding to numbers of your Zodiac birth sign.

ARIES MAR. 22 – APR. 20: 13-27-34-60 74-78-84-89
TAURUS APR. 21 – MAY 21: 1- 3-14-21 23-42-48
GEMINI MAY 22 – JUNE 22: 15-18-20-44 49-64-65
CANCER JUNE 23 – JULY 23: 47-50-59-67 70-77-81-85
LEO JULY 24 – AUG. 23: 9-26-30-38 61-71-82-87
VIRGO AUG. 24 – SEPT. 22: 2- 6-37-41 46-55-80-88
LIBRA SEPT. 23 – OCT. 23: 4- 5-12-17 31-35-51
SCORPIO OCT. 24 – NOV. 22: 11-22-28-43 56-62-68
SAGITTARIUS NOV. 23 – DEC. 22: 36-39-52-69 72-76-86-90
CAPRICORN DEC. 23 – JAN. 20: 7- 8-10-24 32-45-79-83
AQUARIUS JAN. 21 – FEB. 19: 16-19-25-29 53-58-75
PISCES FEB. 20 – MAR. 21: 33-40-54-57 63-66-73

1 Write	31 Upset	61 The
2 You	32 Favored	62 And
3 Or	33 Extra	63 Save
4 Headstrong	34 Opportunity	64 Much
5 Demands	35 The	65 Trouble
6 May	36 Be	66 Money
7 Financial	37 Feel	67 Their
8 And	38 On	68 Partners
9 You	39 Light	69 Rather
10 Occupational	40 Study	70 Minds
11 Benefits	41 Ready	71 Path
12 May	42 New	72 Than
13 Expect	43 Through	73 Headaches
14 Contact	44 Mode	74 Promises
15 Deals	45 Try	75 Plans
16 Center	46 For	76 Rigid
17 Unexpectedly	47 People	77 And
18 Can	48 Books	78 Gains
19 Your	49 Without	79 New
20 Be	50 Make	80 Peace
21 Friends	51 Applecart	81 Contact
22 Are	52 Hearted	82 To
23 Read	53 Completing	83 Ideas
24 Matters	54 Beforehand	84 Easier
25 Energies	55 Rest	85 You
26 Advance	56 Friends	86 Or
27 An	57 Can	87 Success
28 Possible	58 Money	88 Quiet
29 On	59 Up	89 Times
30 Farther	60 That	90 Strict

Good · Adverse · Neutral 5/19

To Amuse Us Today

At the Theaters

ART—"The Bed," Richard Todd, Vittorio De Sica. At 3:15, 5:15, 7:15, 9:15.
FOX—"The Birds and the Bees," George Gobel, Mitzi Gaynor. At 12:30, 2:18, 4:06, 5:54, 7:42, 9:40.
LOEW'S—"Bowahni Junction," Ava Gardner, Stewart Granger. At 11, 1:08, 3:16, 5:24, 7:32, 9:40.
PARAMOUNT—"The Bold and the Brave," Mickey Rooney, Wendell Corey. At 11:16, 12:59, 2:42, 4:25, 6:08, 7:51, 9:34.
RIALTO—"Hell Hunters From Ocean Floor," Jose Ferrer, Trevor Howard. At 11:16, 1:19, 3:22, 5:25, 7:28, 9:31.

Legitimate Theater

COMMUNITY PLAYHOUSE—Atlanta Civic Theater presents "The Glass Menagerie." At 8:30 p.m.

Cinerama

ROXY—"This Is Cinerama." At 2, 6 and 9:30 p.m.

Neighborhood Theaters

AVONDALE—"Kettles in the Ozarks," "On Top of the World."
BROOKHAVEN—"Treasure of Ruby Hills," "Dragonfly Squadron."
BUCKHEAD—Mat.: "Billy the Kid." After 5: "Picnic." C-Scope.
CENTRAL—"Desert Legion," "Lone Hand in Texas."
DECATUR—11:15 a.m.: "A. & C. Meet K. Kops." After 3:30: "Picnic."
EAST POINT—"Picnic," C'scope. William Holden, Kim Novak.
EMORY—"Goodbye My Lady" and "Black Fury," Kid. Mat.
EMPIRE—"Apache," Color, "Francis Joins the Wacs."
EUCLID—"Goodbye My Lady" and "Tarantula," John Agar, Kid Mat.
FAIRFAX—"The Tall Texan" and "Duel in the Jungle," Color.
FULTON—"Running Wild" and "Naked Alibi."
GARDEN—"Helen of Troy," C'Scope. Open 2:15.
GLEN—"Dig That Uranium," B. Boys; "Destry," T-Color.
GORDON—"Big House, U.S.A." and "The Square Jungle."
GROVE—"Square Jungle," Tony Curtis. "Kentucky Rifle," Late Show.
HILAN—Mat. 11:15: "A. & C. Meet Mummy." After 3:30: "Serenade."
KIRKWOOD—"Comanche," C'Scope. Color. Dana Andrews.
MADISON — "The Last Frontier," C'Scope, "Sky Commando."
PLAZA—"Picnic," C'Scope. William Holden, Kim Novak.
PONCE DE LEON—"Creature Walks Among Us," "Tarantula."
RHODES—Mat. 1:15: "A.&C. Meet Mummy." 3:30: "Picnic."
TECHWOOD—"Creature Walks Among Us," "Tarantula," John Agar.
TEMPLE—"Fort Osage," Rod Cameron, "Wakamba," All-Native Cast.

Drive-In Theaters

BANKHEAD—"The Violent Men," Color, "Paratrooper," Alan Ladd.
(54) FOREST PARK—"The Iron Glove" and "The Command."
GLENWOOD—"Drumbeat," C'Scope. "On the Waterfront," M. Brando.
MOONLIT (Conyers)—"Black Horse Canyon," "Charge of Lancers."
PEACHTREE—"On the Waterfront" and "We're No Angels." Color.
PIEDMONT—"To Hell and Back," C'Scope, "Stranger Wore a Gun."
ROOSEVELT—"Calamity Jane," Color. Doris Day, "Yankee Pasha."
SCOTT—"On the Waterfront" and "We're No Angels," Color.
SO. EXPRESSWAY—"The Square Jungle" and "Wild Stallion."
STARLIGHT—"Texas Lady" and "A Bullet Is Waiting," Color.
STEWART—"To Hell and Back," C'Scope, "Stranger Wore a Gun."

Out-of-Town Theaters

BELMONT HILLS (Smyrna) — "Comanche," "Gunsmoke," Kiddy Mat.
(85) FAYETTEVILLE—"Top Gun" and "A Bullet for Joey."
RITZ (Austell)—"Apache Ambush" and "Mesa Lost Women."
SWAN (Norcross)—"East of Sumatra," "Fury at Gunsight Pass."

Colored Theaters

ASHBY—"Rose of Cimarron," Jack Beutel; "Sea Devils," Rock Hudson.
CARVER—"White Feather," John Lund; "Slightly Scarlet."
81 — Snake in Person, "Nevada," "Toughest Man Alive."
FORREST—"White Feather," J. Lund, and Slightly Scarlet."
RITZ—"Rose of Cimarron," J. Beutel, and "Snow Creature," Guy Madison.
ROYAL—"Bottom of the Bottle" and "Twinkle in God's Eye."

Dine and Dance

BILTMORE EMPIRE ROOM—Floor shows feature Bartley & Flynn and Doris & Lee Storm. Dine, dance to Wade Creager's music. Shows 9:15 and 11:15 p.m.
BILTMORE RENDEZVOUS LOUNGE—Open 11:30 a.m. to 12 midnight. Luncheon 11:30 to 2:30.
DOMINO LOUNGE (Imperial Hotel). Camille, Freddie Bernardi, Tokye Trio and Dave Townsend's Orchestra.
EL MOROCCO—Dining and dancing to the music of Paco Isla and his Mambo Combo.
GYPSY ROOM—In person: Roberta plus Fay McKay, Bob Herrington's Orchestra for dancing.
HENRY GRADY PARADISE ROOM. Five-Star Revue with All-Star acts. At 1:15, 9:15, 11:15 p.m. Dogwood Lounge from 5 p.m.
STEAK RANCH—Floor shows star Miss Christine Jorgensen. Plus Cappella & Patricia. Ken Harris and his orchestra.
ZEBRA LOUNGE (Howell House Lobby)—Opens daily 4 p.m. Unpredictable Lil at the piano. Direct from Miami Beach.

Ice Skating

FIGURE 8 (Lakewood) — Tuesday

Roller Skating

ROLLERDROME—Skating eve. 7-10 except Sun.; Sat. afternoon, 2:30-5 through Sunday, three sessions daily. Call DI. 9615.

'THE BED' Richard Todd · Martine Carol · Vittorio DeSica · Dawn Addams. ART P'TREE AT 13th EM. 3022. Also "Report on Love" A La Kinsey

Paramount NOW! Mickey ROONEY Wendell COREY Nicole MAUREY Don TAYLOR THE BOLD AND THE BRAVE Plus News & Short

GLENWOOD 4421 Glenwood CR. 4167 · PEACHTREE Peachtree Blvd. at Chamblee 47-2010 · SCOTT Scott Blvd. at Lawrenceville Hwy. ME. 6-1320
Your Last Chance to See It! 8 ACADEMY AWARDS MARLON BRANDO On The Waterfront AN ELIA KAZAN PRODUCTION
ALSO Big 2nd Features Glenwood: "Drum Beat" P'tree: "We're No Angels" Scott: "We're No Angels" BOX OFFICE OPEN 6 P. M. DAILY

Idle Hour PRIVATE DINING ROOM STEAKS—U. S. CHOICE 10-Oz. Boneless Club $1.45 16-Oz. T-Bone $1.95 1571 MORELAND AVE., S. E.

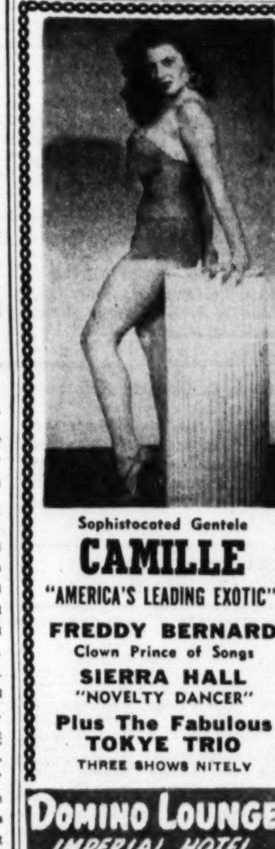
NOW PLAYING THIS IS CINERAMA TICKETS FOR TODAY'S SHOWS AND 4 WEEKS IN ADVANCE AVAILABLE NOW! COOLED FOR YOUR COMFORT ROXY THEATRE MUrray 8-5133-4 204 PEACHTREE ST., N. W.

ATLANTA CIVIC THEATRE presents Sarah Hodgson, Jennings Hertz, Carroll Conroy, Martin Shartar in The Glass Menagerie By Tennessee Williams Directed by Bobbi Tillander at Community Playhouse 1150 Peachtree, N.E. Tonight, at 8:30 Reserved Seats—Orches. $1.85, Mezz. $1.25—Balc. seats 90 cts. For reservations call ALpine 7989, EL. 4769. Box Office week of play AT. 9154.

LAKEWOOD 3 Skating Sessions Daily Except Monday ICE SKATING DI. 9615 FIGURE "8"

DANNY DEMETRY'S Zebra Lounge UNPREDICTABLE LIL AND HER RISQUE INTIMATE SONGS HOWELL HOUSE LOBBY

Let's Go to Joy Lake ★ SWIMMING ★ BOATING ★ FISHING 42 Highway . . . drive one mile below Conley Depot . . . turn right at the Joy Lake sign.


Sophistocated Gentele CAMILLE "AMERICA'S LEADING EXOTIC" FREDDY BERNARD Clown Prince of Songs SIERRA HALL "NOVELTY DANCER" Plus The Fabulous TOKYE TRIO THREE SHOWS NITELY DOMINO LOUNGE IMPERIAL HOTEL 355 PEACHTREE LA.1069


NOW LOEW'S AVA'S BACK! IN MGM's FLAMING ROMANTIC HIT BASED ON THE BEST-SELLING NOVEL!... "BHOWANI JUNCTION" CINEMASCOPE and COLOR starring AVA GARDNER STEWART GRANGER with BILL TRAVERS Abraham SOFAER plus TOM & JERRY COLOR CARTOON "THE EGG & JERRY"


The Merriest Man Huntin KISS-tory! Paramount presents GEORGE GOBEL MITZI GAYNOR DAVID NIVEN in the birds and the bees co-starring REGINALD GARDINER · FRED CLARK COLOR BY TECHNICOLOR VISTAVISION Extra! Color Cartoon Bugs Bunny in "BUGS BONNET" Latest World News The Fabulous FOX Now Showing!

Going To The Air Show? DINE AT Twelve Oaks Restaurants A Most Complete Menu for Your Selection. CURB SERVICE BOX LUNCHES 2 Convenient Locations SMYRNA Belmont Hills (Old 41 Highway) 5-8445 ATLANTA 1895 Piedmont Road VE. 9355


3 FLOOR SHOWS NIGHTLY ROBERTA LOVELY EXOTIC DANCER GENE GORY EXPONENT OF Intellectual Insanity THE FABULOUS FAY McKAY BOB HERRINGTON'S DANCE BAND CHARCOAL-BROILED STEAKS GYPSY ROOM 26 PINE ST., N.E. NO COVER CHARGE CY. 2636

Use Journal-Constitution Want Ads For Results

EAST POINT In CINEMASCOPE "PICNIC" WILLIAM HOLDEN KIM NOVAK ROSALIND RUSSELL

RHODES EL. 7919 PEACHTREE AT RHODES CENTER William Holden picnic Kim Novak CinemaScope Color by Technicolor Thurs.: "Anything Goes"

PLAZA Air-Conditioned William Holden picnic with Kim Novak

HILAN VE. 7946 800 N. HIGHLAND AVE., N. E. MARIO LANZA "SERENADE" Starts Wed.: "THE SWAN"

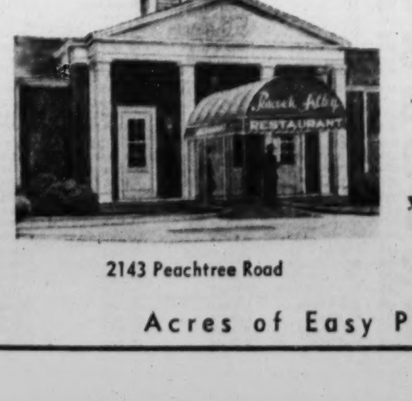
RIO VISTA LAKE IS NOW OPEN FOR PUBLIC FISHING (Directly Behind Rio Vista Restaurant on Hwy. 42) No Alcoholic Beverages Allowed on Premises Open from daylight till dark $1.00 Per Person Limit 12 Fish


RIALTO POSITIVELY LAST WEEK The Inside Story of Why the Russians Are Afraid of and Fear the British Frogman! A WHOLE NEW WORLD OF ADVENTURE SWEEPS THE SCREEN! Jose FERRER · Trevor HOWARD AND THE COCKLESHELL HEROES AS THE HELL HUNTERS FROM THE OCEAN FLOOR CinemaScope Color by TECHNICOLOR The Never-Before-Told Story of the Top-Secret Guys! MAN AGAINST MAN...MAN AGAINST BEAST...

NOW PLAYING DRIVE-IN THEATRES
BANKHEAD 3350 Bankhead Highway SY. 4-2811 CinemaScope and Color "THE VIOLENT MEN" Glenn Ford—Barbara Stanwyck "PARATROOPER"—Alan Ladd
GLENWOOD 4421 Glenwood CR. 4167 Box Office Open 6 P. M. Daily "DRUMBEAT"—C'Scope Alan Ladd—Audrey Dalton "ON WATERFRONT" Marlon Brand—Eva Marie Saint
PEACHTREE Peachtree Blvd. at Chamblee 47-2010 Box Office Open 6 P. M. Daily "ON THE WATERFRONT" Marlon Brando—Eva Marie Saint "WE'RE NO ANGELS" Color—Humphrey Bogart
PIEDMONT Piedmont at Lindbergh EX. 2211 "TO HELL AND BACK" CinemaScope—Audie Murphy "STRANGER WORE A GUN" Color—Randolph Scott
ROOSEVELT Roosevelt Highway PO. 1-8714 "CALAMITY JANE" Color—Doris Day "YANKEE PASHA" Color—Jeff Chandler
SCOTT Scott Blvd. at Lawrenceville Hwy. ME. 6-1321 Box Office Open 6 P. M. Daily "ON THE WATERFRONT" Marion Brando—Eva Marie Saint "WE'RE NO ANGELS" Color—Humphrey Bogart
SOUTH EXPRESSWAY U. S. 41 South—At Kennedy Road PO. 1-5232 2 Miles South of Ford Plant "SQUARE JUNGLE" Tony Curtis—Pat Crowley "WILD STALLION"
STARLIGHT 2000 Moreland Ave. DI. 3661 "TEXAS LADY" Color—Claudette Colbert "A BULLET IS WAITING" Color—Jean Simmons
STEWART Stewart at Cleveland PO. 1-4477 "TO HELL AND BACK" CinemaScope—Audie Murphy "STRANGER WORE A GUN" Color—Randolph Scott
CHILDREN UNDER 12 ADMITTED FREE

Use Journal-Constitution Want Ads For Results

WEEKEND $27.00 • WEEK $69.00 AT HOTEL TYBEE Savannah Beach INCLUDES: TRANSPORTATION - HOTEL - ALL MEALS - TOUR - DANCING - BATHING
★ RESERVATION BEAUTIFUL REDECORATED HOTEL TYBEE (Double Occupancy)
★ EXCELLENT FOOD PREPARED BY BEST CHEF ON GEORGIA-CAROLINA COAST
★ AIR-CONDITIONED BUSES LEAVE FRIDAY, 6:30 P. M.—RETURN SUNDAY EVE.
★ DINNER DANCING NIGHTLY — PRIZES — FUN AND GAMES
ALL AGES: COUPLES—CHAPERONED TRIPS FOR SINGLE GIRLS AND BOYS
RESERVATIONS LIMITED MUST BE MADE NOT LESS THAN ONE WEEK IN ADVANCE WRITE: 'BRIGHT HOLIDAY CLUB' P. O. BOX 8213 ATLANTA 6, GEORGIA
CALL EXchange 3454 VE. 1088 (After Sunday, TR. 2-1088)

BEAUTIFULLY REDECORATED Peacock Alley Restaurant FINE FOOD NEW THRILLS IN DINING 25TH ANNIVERSARY CELEBRATION CHOICE FOOD AND WINES

2143 Peachtree Road Also Visit the NEW HARBOUR LOUNGE for dinner and your favorite beverages until 2 a. m. For reservations EMerson 7578 Acres of Easy Parking

O B I T U A R I E S

William L. Bailey

William Leon Bailey, 31, of 187 Hendrix Ave., SW, died Thursday morning of injuries received in an explosion Wednesday at the Atlanta Steel Supply Co.

A native of Alabama, Mr. Bailey had lived in Atlanta for 25 years. He was employed as a welder for the steel company.

Mr. Bailey was a member of the Glenn Street Baptist Church.

Funeral services will be held at 3:30 p.m. Sunday in Dillon's chapel. Burial will be in Greenwood Cemetery.

Survivors include his wife; two daughters, Misses Carolyn and Diane Bailey; three sons, Richard Lamar, Donald Ray and William Fred Bailey, Atlanta; four sisters, Mrs. L. O. Moore, Denver, Colo.; Mrs. Jack L. Morgan, Detroit, Mich.; Misses Bobbie and Anne Bailey, Atlanta; three brothers, Roy T. Bailey, Miami, Fla.; Floyd L. and Ray Bailey, Atlanta; parents, Mr. and Mrs. E. L. Bailey, Atlanta, and several nieces and nephews.

Tommie A. Williams

Tommie A. Williams, 50, of 378 Grant Park Pl., SE, died Wednesday night in a private hospital.

A native of Decatur County, Mr. Williams had lived in Atlanta for the past 15 years. He was employed with Jacobs Pharmacy.

Funeral services will be held at 2:30 p.m. Sunday at Dillon's chapel. The Rev. George W. Hayward will officiate. Burial will be in Greenwood Cemetery.

Survivors include his wife; a daughter, Mrs. B. R. Jennings; a son, Michael Williams, all of Atlanta; five sisters, Mrs. Ethel Deese, Albany; Mrs. Charles Idov, Los Angeles, Calif.; Mrs. N. A. Michael, Oxnard, Calif.; Mrs. J. T. Argo and Mrs. John H. Collins, Atlanta; two brothers, O. J. Williams, Bainbridge; J. W. Williams, Albany, and several nieces and nephews.

Mrs. K. F. Herder

Mrs. K. F. Herder, 69, of 2056 McLendon Ave., NE, died Friday in a private hospital after a brief illness.

Funeral services will be announced by H. M. Patterson & Son.

Mrs. Herder was a member of the American African Violet Society and the Daughters of America.

Survivors include a daughter, Mrs. Katheryn F. Herder, Atlanta; a brother, James A. Rice Sr., East Point; one niece and one nephew.

STATE DEATHS

A. Van Blackburn, 80, of Statesboro. Funeral was Wednesday.

Teasley Maxwell, 69, of Rydal.

Miss Carrie Spinks, 62, of Zebulon. Funeral was Friday.

Hayward O. Harrison of Lyons. Funeral was Friday.

James W. Price, 84, of Felton, Ga. Funeral was Friday.

Mrs. Dora C. Brigman

Mrs. Dora Cannon Brigman, 77, died Friday morning at her home, 2234 Burroughs Ave., SE.

A native of Augusta, Mrs. Brigman had lived in Atlanta for the past 75 years. She was a member of the Baptist Church.

The former Miss Dora Cannon, Mrs. Brigman was the widow of Edward Lee Brigman.

Funeral services will be held at 4:30 p.m. Sunday at Dillon's chapel. The Rev. W. L. Rainwater will officiate. Burial will be in Westview Cemetery.

Survivors include a daughter, Mrs. W. T. Anderson; two sons, Vernon L. and Edwin F. Brigman; a brother, Ernest G. Cannon, Atlanta; a sister-in-law, Mrs. Belle Shroat, Asheville, N. C.; and four grandchildren.

Mrs. Jessie Baldwin

Mrs. Jessie Baldwin, 86, died Thursday afternoon at her home, 891 West End Ave., SW.

A native of Union City, Mrs. Baldwin had lived in Atlanta most of her life.

The former Miss Jessie Callahan, Mrs. Baldwin was the widow of W. E. Baldwin.

She was a member of the West End Baptist Church.

Funeral services will be held at 10 a.m. Saturday at Lowndes' Chapel. Dr. O. Norman Shands will officiate. Burial will be in Greenwood Cemetery.

Survivors include a brother, J. E. Callahan, Phoenix, Ariz., and several nieces and nephews.

Charlies F. Jones

Charles F. Jones Sr., 67, formerly of Atlanta, died Wednesday night in Rosemead, Calif.

Born in Newton, Mr. Jones lived in Atlanta until moving to Rosemead about 20 years ago.

Funeral and burial services will be held Saturday at San Gabriel, California.

Survivors include his wife; three sons, Charles F. Jones Jr., Atlanta; Melvin Lee and John Paul Jones, Rosemead; five brothers, Guy Jones, Newborn; Clint Jones, Social Circle; Graham Jones, Miami; Hobson and Ralph Jones, Detroit, Mich.; two sisters, Mrs. Julius Malcolm, Social Circle, and Mrs. Paul Dyer, Covington, and nine grandchildren.

Alexander M. Wynn

TIFTON, May 18 — Funeral services for Alexander McFarland Wynn, Tifton bookkeeper who died Wednesday, were held Friday in the chapel of Bowen-Donaldson Home for Funerals. Burial was in Tifton Cemetery.

Mr. Wynn, the son of Mr. and Mrs. James Osgood Wynn, was born in Atlanta and came to Tifton from Albany in 1944.

Survivors include his wife; a daughter, Miss Lady Wynn of Tifton; a brother, Charles A. Wynn of College Park, and a sister, Mrs. Malcolm Fleming of Atlanta.

Arthur H. Cochran

Arthur H. Cochran, 73, of 114 N. Church St., East Point, died Friday in a private hospital.

A native of Gordon County, Mr. Cochran had lived in East Point 33 years. He was a member of the Businessmen's Bible Class and Male Chorus of the First Baptist Church of East Point.

Funeral services will be held at 2 p.m. Sunday in the First Baptist Church of East Point. Dr. W. A. Duncan will officiate. Burial will be in Hillcrest Cemetery.

Survivors include his wife; two daughters, Mrs. P. H. Richardson, Decatur, and Mrs. Robert Hettinga, Harvard, Ill.; two sons, Army M-Sgt. Basil H. Cochran, Wrens, and Rudolph Cochran, Atlanta; a sister, Mrs. John Blassingame, Ooltewah, Tenn.; four brothers, Ed, Cliff and Clint Cochran, Ft. Payne, Ala., and Clyde Cochran, Chattanooga, Tenn.

Mrs. John L. Kilgore

CARROLLTON, May 18—Funeral services for Mrs. John L. Kilgore of Rte. 2, Carrollton, who died Wednesday in a local hospital, were held Friday at Mountain View Baptist Church. Burial was in the church cemetery, with Almon Funeral Home in charge.

She is survived by her husband; father, Dennis Wilson; five daughters, Mrs. J. T. Harris Jr., Mrs. Cecil Henderson, Miss Virginia Kilgore, all of Carrollton; Mrs. Paul Attaway, Kennesaw, Ga., and Mrs. Clois Crumbley, Albany, Ga.; two sons, B. D. Hutchinson, Leland, Ga., and Joel Hutchinson, Rte. 5, Carrollton; five stepdaughters, Mrs. Charlie Burgess, Atlanta; Mrs. Robert Webb, Rte. 2, Carrollton; Mrs. L. D. Foster, Atlanta; Mrs. Dan Deavers, Marietta; Mrs. W. C. Foster, Carrollton; three stepsons, Robert Kilgore, Columbus; Wiley Kilgore, Ranburne, Ala., and Curtis Kilgore, Charleston, S.C.; five sisters, Mrs. Loyd Thompson, Bremen; Mrs. Lester Blackburn, Brewster, Fla.; Mrs. Barney Ward, Austell; Mrs. John Bradley, Jake, Ga., and Mrs. Vinson Warren, Kansas; four brothers, H. D. Wilson and John Wilson, both of Bowdon; Arley Wilson, Roswell, and Teel Wilson, Tallapoosa.

Mrs. S. B. Cousins

LUTHERSVILLE, May 18—Funeral services for Mrs. S. B. Cousins, who died in a LaGrange hospital Friday, will be held here Sunday at 3 p.m.

The services will be conducted from the Luthersville Baptist Church, with the Rev. W. M. Suttles officiating. Burial will be in Luthersville Cemetery, with J. U. McKoon & Sons Funeral Home, Newnan, in charge.

Survivors include children, Mrs. A. L. Tharpe, Luthersville; Dr. Solon B. Cousins, University of Richmond, Richmond, Va.; Dr. Paul M. Cousins, Mercer University, Macon; Robert L. Cousins, Atlanta; brother, A. M. Fuller of Columbus; seven grandchildren and nine great-grandchildren.

Mrs. Ada S. Mason

Mrs. Ada S. Mason of 891 West End Ave., SW, died Friday in a private hospital.

A native of Irwinton, Mrs. Mason had lived in Atlanta for the past 16 years. She was the widow of William F. Mason.

Mrs. Mason was a member of the Tabernacle Baptist Church.

Funeral services will be held at 3:30 p.m. Sunday at Spring Hill. The Rev. Dr. Paul S. James will officiate. Burial will be in Westview Cemetery.

Survivors include a daughter, Miss Georgia Mason, Atlanta; a sister, Mrs. J. J. Shepard, Irwinton, and several nieces and nephews.

James Willie Cox

James Willie Cox, 64, of 116 Short St., SE, died Friday in a private hospital.

Mr. Cox was a glazier with the Warren Co.

Funeral services will be announced by Henry M. Blanchard and Son.

Survivors include a sister, Mrs. Fannie Harden, Atlanta; two half brothers, Alec Smith, Atlanta, and Nathan Smith, Anniston, S.C.; five grandchildren, two great-grandchildren and several nieces and nephews.

Mrs. W. A. Barnett

Mrs. W. A. Barnett, 77, of 751 N. Central Ave., Hapeville, died Thursday afternoon in a private hospital.

A native of Henry County, Mrs. Barnett had lived in Atlanta for 34 years. She was the former Miss Mary Stephenson.

Mrs. Barnett was a member of the Hapeville Baptist Church.

Funeral services will be held at 11 a.m. Saturday in the Hapeville First Baptist Church. The Rev. C. V. Cason, the Rev. B. W. Hancock and the Rev. Robert Hite will officiate. Burial will be in the Liberty Hills Baptist Church cemetery, Henry County.

Survivors include her husband, W. A. Barnett; two daughters, Mrs. E. O. Kellum, Atlanta, and Mrs. James L. Brandes, Hapeville; two sons, R. E. Barnett, Feasterville, Pa., and Glenn J. Barnett, Ben Hill; five sisters, Mrs. H. M. Barnett, Mrs. Harvey Ponder and Mrs. A. D. Henderson, Hampton, Mrs. J. G. Knight, Experiment, and Mrs. H. C. Wallace, Jacksonville, Fla.; a brother, J. H. Stephenson, Griffin; and six grandchildren.

Star Attraction
TONIGHT



JIMMY DURANTE
with his guest
CONNIE RUSSELL
ON
TEXACO
STAR THEATER

WSB-TV
Channel 2 8:30 P.M.

Presented by
YOUR
TEXACO DEALER
...the best friend your car has ever had!

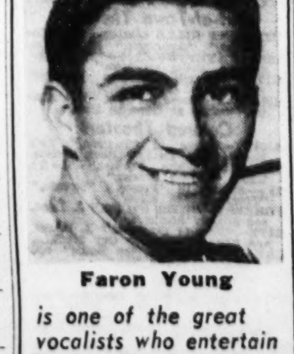
NETWORK TIMETABLE

Who will win
$100,000?
See
THE BIG SURPRISE
Sat., 6:30 p.m. Channel 2

WSB-TV—2 (NBC) *Network Programs	WAGA-TV—5 (CBS-D)	WLW-A—11 (ABC) †Color Program	SAT. A. M.	WSB-750 (NBC) FM 98.5 Meg.	WAGA-590 (CBS) FM 103.3 Meg.	WGST-920 (ABC) *Network Programs	WQXI-790 (Mutual)
			5:00	News; Dixie	Silent	Silent	Silent
			:15	Farm & Home	Silent	Silent	Silent
			:30	Strength Day	Gospel Time	Rise & Shine	Hank Morgan
			:45	Dixie Farm	Farm Fest	with	Hank Morgan
			6:00	Agri., U.S.A.	Georgia	Jimmy	Hank Morgan
			:15	Serenade	Farm Show	Harper	Hank Morgan
			:30	News; Sunup	N's Send-off	Oral Roberts	Hank Morgan
			:45	Serenade	Sat. Send-off	Oral Roberts	Hank Morgan
			7:00	News	News	Rise & Shine	Hank Morgan
			:15	Merry-Go-	Sat. Send-off	with Jimmy	Hank Morgan
			:30	Round	News	Harper	Hank Morgan
			:45	News	Sat. Send-off	Harper Show	Hank Morgan
			8:00	World News*	News*	Harper Show	Hank Morgan
			:15	Morning	Sat. Send-off	Harper	Hank Morgan
			:30	Melo-	Sat. Send-off	Show	Hank Morgan
Silent	Silent	Silent	:45	dies	Meetin' Time	Harper Show	Hank Morgan
Pinky Lee*	Silent	Silent	9:00	News; Sports	What's	Harper	Hank Morgan
Pinky Lee*	Komics	Test Pattern	:15	Parade	New	Show	Hank Morgan
I Married	Mighty	Cartoons	:30	of	on	Harper	Hank Morgan
Joan*	Mouse*	Cartoons	:45	Music	Records	Show	Hank Morgan
Fury*	School of	Serials	10:00	News; Sports	N's*; Drake*	Jimmy	Bob McKee
Fury*	the Air	Serials	:15	of Music	Galen Drake*	Harper Show	Bob McKee
Uncle	Texas	Serials	:30	Parade	Galen Drake*	Sat. Record	Bob McKee
Johnny Coons*	Rangers*	Serials	:45	of Music	Drake*; N's*	Review	Bob McKee
Captain	Big Top*	Armed	11:00	News; Sports	Behind Wheel	Sat. Record	Bob McKee
Gallant*	Big Top*	Forces	:15	Monitor*	R. Q. Lewis	Review	Bob McKee
Paul	Big Top*	Day	:30	Monitor*	Robt. Q.	Sat. Record	Bob McKee
Winchell*	Big Top*	Armed F'rces	:45	Monitor*	Lewis*	Review	Bob McKee

WSB-TV—2 (NBC) *Network Programs	WAGA-TV—5 (CBS-D)	WLW-A—11 (ABC) †Color Program	SAT. AFT.	WSB-750 (NBC) FM 98.5 Meg.	WAGA-590 (CBS) FM 103.3 Meg.	WGST-920 (ABC) *Network Programs	WQXI-790 (Mutual)
John Wayne	TV Ranch	Teen	12:00	News	N's; Ro-	Tots & Teens	Bob McKee
Theater	TV Ranch	Canteen	:15	Farm News	mance*	Record	Bob McKee
John Wayne	TV Ranch	Teen	:30	Back to	Gunsmoke*	Review	Bob McKee
Theater	TV Ranch	Canteen	:45	the Bible	Gunsmoke*	Record Rev.	Bob McKee
"Tomorrow	TV Ranch	Armed	1:00	Nat'l Farm	News*; City	Serenade	Baseball
Is Forever"	"Backfire"	Forces	:15	and Home*	Hospital	Serenade	Cincinnati
with Orson	Baseball	Day	:30	Atlanta	Preston	Serenade	Reds vs.
Welles,	Game of	Armed	:45	Hit Parade	Charles in	Serenade	Brooklyn
Claudette	the Week*	Forces	2:00	News; Sports	Hi Fi	Festival*	Dodgers
Colbert	New York	Day	:15	Monitor*	Preston	Festival*	Cincinnati
and George	Yankees	Armed	:30	Monitor*	Charles in	Festival*	Reds
Brent	vs. Chicago	Forces	:45	Monitor*	Hi Fi	Festival*	vs.
"Guns and	White Sox	Day	3:00	News; Sports	Jack Berry	Festival*	Brooklyn
Fury" with	Baseball	Armed	:15	Monitor*	in Hi Fi	Festival*	Dodgers
Duncan	Game of	Forces	:30	Monitor*	Jack Berry	Festival*	Band Review
Renaldo	the Week*	Day	:45	Monitor*	in Hi Fi	Festival*	Band Review
"Hands	Yankees vs.	Armed	4:00	News; Sports	Jim Harding	Festival*	Band Review
Across	White Sox*	Forces Day	:15	Monitor*	in Hi Fi	Festival*	Band Review
the	The Preak-	Gabby Hayes*	:30	Monitor*	Jim Harding	Festival*	Band Review
Rockies"	ness Stakes*	Gabby Hayes*	:45	Monitor*	in Hi Fi	Festival*	Band Review
The Way	This Is	Armed	5:00	News; Sports	Jim Harding	Pop	Band Review
The Way	Your Town	Forces Day	:15	Monitor*	in Hi Fi	Concert*	Band Review
Susie	4-H	Gospel	:30	Monitor*	Storer	Dinner at the	Band Review
Susie	Hour	Jubilee	:45	Monitor*	Nanigans	Green Room*	Band Review

WSB-TV—2 (NBC) *Network Programs	WAGA-TV—5 (CBS-D)	WLW-A—11 (ABC) †Color Program	SAT. EVE.	WSB-750 (NBC) FM 98.5 Meg.	WAGA-590 (CBS) FM 103.3 Meg.	WGST-920 (ABC) *Network Programs	WQXI-790 (Mutual)
Zoo Parade*	Cisco	Ramar of	6:00	Headlines	Sch. of Air	You There	Lou Morton
Zoo Parade*	Kid	the Jungle	:15	Sports Parade	Red Feather	Top Hits	Lou Morton
$100,000	Beat the	Ozark	:30	Lone Ranger*	Ch. of Comm.	Dixieland	Lou Morton
Surprise*	Clock*	Jubilee*	:45	Lone Ranger*	Ga. Sees Wld.	G. Lombardo	Lou Morton
Perry Como*	Jackie	Ozark	7:00	Monitor*	News*; Spin	Dancing	Music
Perry Como*	Gleason*	Jubilee*	:15	Monitor*	a Record	Party	Unlimited
Perry Como*	Stage	Ozark	:30	Monitor*	with George	Dancing	Music
Perry Como*	Show*	Jubilee*	:45	G. Lombardo	Trent	Party	Unlimited
People	Two for	Lawrence	8:00	Monitor*	N's*; Juke	Best Bands	Music
Are Funny*	the Money*	Welk*	:15	Monitor*	Box Jury*	in the Land*	Unlimited
Jimmy	It's Al-	Lawrence	:30	Monitor*	Juke Box	Best Bands	Music
Durante*	ways Jan*	Welk*	:45	Monitor*	Jury	in the Land*	Unlimited
George	Gunsmoke*	"Chance of	9:00	News; Barn	Rock'n Roll	Ralph	Warmup
Gobel*	Gunsmoke*	a Lifetime"*	:15	Dance	Dance Party	Flanagan Or.	Atlanta
Your Hit	D. Runyon	Stop the	:30	Grand	On Stage	Juke Box	Crackers vs.
Parade*	Theater*	Music*	:45	Olt Opry*	Visit. Fireman	Juke Box*	Little Rock
Turning	Family	Dixie	10:00	Atlanta	Philadelphia	Rhythm	Travelers
Point	Playhouse	Jubilee	:15	Jamboree	Orchestra	on Parade	Baseball
Confidential	Overseas	Dixie	:30	Dixie Sing-	Philadelphia	Lawrence	Atlanta
File	Adventure	Jubilee	:45	ing Time	Orchestra	Welk Orch*	Crackers vs.
City	News; Spts.	News	11:00	5-Star Final	News	Hotel Statler	Little Rock
Detective	Family	Wrestling	:15	Guest Star	Sincerely	Orchestra*	Travelers
News; "Boy	Affair	Champions	:30	Serenade	Sincerely	Strictly From	Music
From	Silent	of 1956	:45	Music Man	Yours	Dixie*	Unlimited
Indiana"	Silent	Silent	12:00	Music Man	Sincerely	Silent	Music
with	Silent	Silent	:15	Just Music	Yours	Silent	Unlimited
Lon	Silent	Silent	:30	Just Music	Silent	Silent	Music
McCallister	Silent	Silent	:45	R. McMillan	Silent	Silent	Unlimited
Silent	Silent	Silent	1:00	All Night	Silent	Silent	Silent
Silent	Silent	Silent	:15	Variety	Silent	Silent	Silent
Silent	Silent	Silent	:30	All Night	Silent	Silent	Silent
Silent	Silent	Silent	:45	Variety	Silent	Silent	Silent



Faron Young

is one of the great vocalists who entertain you regularly on the big, new WSB.

BARN DANCE

You'll also have fun with

Humphrey Turnipseed
Hazel Crump
Ol' Timer
Judge T. A. Holler

tonight—9:10

WSB RADIO

TV-Radio Highlights

SPECIAL

Mike McDougald, WSB radio farm director, will report directly from the annual Georgia Poultry Festival in Gainesville as a special feature of the National Farm and Home Hour.—WSB-Radio (NBC) at 1 p.m.

The Preakness, second plateau of the Triple Crown, will be run from Pimlico Race Track in Baltimore.—Channel 5 (CBS-TV) and WAGA-Radio (CBS) at 4:30 p.m.

Aircraft displays and demonstrations will be telecast in a six-hour Armed Forces Day show from Lockheed. An impressive amount of military equipment from all branches of the services will be seen.—Channel 11 (local) at 11 a.m.

VARIETY

Gisele MacKenzie sings "I'm in Love With a Wonderful Guy" as an "extra" on Your Hit Parade.—Channel 2 (NBC-TV) at 9:30 p.m.

Ozark Jubilee will present Smiley Burnette and Red Foley, among others.—Channel 11 (ABC-TV) at 6:30 p.m.

Perry Como welcomes guest stars Dolores Gray and Ronald Regan. — Channel 2 (NBC-TV) at 7 p.m.

Monitor will attend the launching of the Aero-Bee rocket at White Sands, N.M., and visit the Nautilus.—WSB-Radio (NBC) at 2 p.m.

Rock 'n' roll songstress Lillian Briggs will sing "The Gypsy Goofed" during the Paul Winchell and Jerry Mahoney Show. — Channel 2 (NBC-TV) at 11:30 a.m.

COMEDY

Jackie Gleason, as Ralph Cramden, manages to get involved in an accident while he's on his way to receive a safety award.—Channel 5 (CBS-TV) at 7 p.m.

Play The Guitar!
Special Offer

Guitar	$19.50
5 Free Lessons	10.00
12 Instruction Folders	4.78
One Guitar Cord	.39
3 Guitar Picks	.25
Total Value	$34.92

C.O.D. and Mail Orders Accepted
COMPLETE OFFER NOW ONLY $18.98
Music & Metal Arts Co.
430 Seminole Ave., N. E.—WA. 4293

ANNOUNCEMENT
Walker Surgical Fitting Shop
212 Ponce de Leon Avenue, N. E.
(Corner Myrtle Street) ATLANTA, GA.

takes pride in announcing that they have secured the agency for the TRED-AIRE FOOT CUSHION. This is a product of a nationally known organization with years of experience in research, developing and manufacturing cushioned arch supports. Thousands of TRED-AIRE FOOT CUSHION customers acclaim the comfort and great satisfaction TRED-AIRE CUSHIONS give them. A factory representative will be in our shop on Monday and Tuesday, May 21st and 22nd, to show you this wonderful cushion. Do come in for a demonstration while Miss Howe is here. She will be glad to show you just how much comfort you can experience from wearing these cushions.

Only $6.50 per Pair
No obligation for a demonstration.

How's Your Upholstery?



A BIT OLD . . . A TRIFLE LOOSE?

Don't let sagging, unsightly furniture keep you up in the air—call Southern Upholsterers. Just dial JAckson 5-6868. Southern will put your old furniture in the pink* again before you can say "23 Skidoo!" Southern custom reupholsters your old furniture actually better than new . . . yet at but a fraction of the cost of new furniture. Sofa and chair from $59.50. Southern's famous frame-to-fabric rebuilding only $20 more. Easy terms, too. For a free decorator consultation . . . in your home, at your convenience . . . dial JAckson 5-6868 day or night. No obligation.

*You name the color, pattern or fabric. Southern has it!

VARIETY'S THE SPICE OF
wsb-tv
TONIGHT!



6:30—Quiz
THE BIG SURPRISE

8:30—Comedy
JIMMY DURANTE

9:30—Music
YOUR HIT PARADE

10:00—Drama
THE TURNING POINT

CHANNEL 2 ATLANTA

TO PLACE YOUR WANT ADS
Just Spell "W-A-N-T A-D"
(WA. 6823) on Your Dial

COMMERCIAL LINE RATES
(Applies Within State of Georgia)
1 time Sunday .... 62c per line
1 time Daily .... 61c per line
3 consecutive times (ea. day) 54c per line
7 consecutive times (ea. day) 50c per line
30 consecutive times (ea. day) 43c per line
(5% Discount for Cash)
Minimum ad accepted two lines.

TRANSIENT WORD RATES
1 time Daily (both papers) or Sunday .... 13c per word
3 times consecutive. Daily (both papers) or Sunday.. 11c per word
7 times consecutive. Daily (both papers) and Sunday 9½c per word
(5% Discount for Cash)
Minimum ad accepted 10 words.

GENERAL WANT AD RATES
(Applies Outside State of Georgia)
Sunday .... $1.05 per line
Daily .... $1.00 per line
(2% Cash Discount)
Minimum ad accepted two lines.

DAILY: All want ads appear in both the daily Constitution (morning) and daily Journal (evening) in consecutive issues of morning and evening and shall be measured and billed as a single advertisement. Office hours at 8 a.m. to 5 p.m. Monday through Saturday.

DEADLINES
Monday: 5:45 p. m. Saturday. Tuesday through Saturday: 6 p.m. previous day. Sunday: 6 a.m. Friday. No new ads, corrections or cancellations can be accepted Saturday a.m. for the Sunday issue.

MONDAY CANCELLATIONS, CORRECTIONS
May be made on Sundays between the hours of 4 p.m. and 6 p.m. Please call WA. 5050—Extension 318.

WHEN CANCELING A WANT AD
Be certain to ask for your cancellation number. This is your record and it is important that you have it in the event of any misunderstanding or adjustment.

ERRORS
Errors in classified advertising should be reported immediately as The Journal-Constitution will not be responsible for more than one incorrect insertion. Atlanta Newspapers, Inc., will not be liable for any error in advertisements to a greater extent than the cost of the space occupied by the item in the advertisement.

DEADLINES
Monday: 5:45 p. m. Saturday. Tuesday through Saturday: 6 p.m. previous day. Sunday: 6 a.m. Friday. No new ads, corrections or cancellations can be accepted Saturday a.m. for the Sunday issue.

Spell "WANT AD" on your dial
PHONE WA. 6823

INDEX TO WANT ADS

SPECIAL ANNOUNCEMENTS 1-9
(Funeral Notices through Lodge Notices.)
ANNOUNCEMENTS 10-20
(Truck Transportation through Rugs Cleaned and Dyed.)
BUSINESS DIRECTORY 42
(Kind of Services Offered.)
EDUCATIONAL 43-46
(Dancing Schools through Schools and Colleges.)
EMPLOYMENT 47-63-A
(Help Wanted, Male, through Situations Wanted, Female, Emp. Agcy.)
COLORED EMPLOYMENT 64-69
(Help Wanted, Male, through Situations Wanted, Male and Female.)
FINANCIAL 70-80
(Business Opportunities through Wanted to Borrow.)
LIVESTOCK, POULTRY 81
(Poultry through Wanted Livestock.)
FOR SALE MISCELLANEOUS....82-102
(Articles for Sale through Moving and Storage.)
ROOMS AND BOARD.......103-104
(Boarders Wanted through Hotels.)
ROOMS FOR RENT.......105-113
(Rooms, Furnished, through Wanted, rooms and Board.)
RENTALS 114-134-A
(Apartments, Furnished through Wanted to Rent.)
(Autos for sale through airplanes.)

ANNOUNCEMENTS

Cemetery Lots and Crypts 6

WESTVIEW, Section 49, one 4-grave; one 2-grave, $800 value for $650. Immediate sale. PLaza 3-1665.

4-GRAVE lot, in Westview. $350 for quick sale. Call EVergreen 2750.

CRESTLAWN — 4-grave lot. Monument section. $200. Dixie 6149.

8-GRAVE lot, Westview. Will sacrifice. POplar 7-9942.

Special Notices 7

WATCH FOR HOME-A-RAMA
Whitley Realty Co., Inc.
1408½ Medlock Rd. ME. 6-1407

IN ANSWERING help wanted ads with box numbers do not send originals of valuable papers. Copies will do as well.

Lost and Found 11

LOST — Female Walker foxhound, white with lemon spots. Last seen April 30, between Stone Mountain and Lilburn. Notice hunters. Reward. Call 43-6066 or Stone Mountain 6241. Ralph Wilson.

LOST — Boxer pup, 5 months, fawn, white markings. Answers Yogi. Child's pet. DEarborn 9624.

LOST—14-ft. sail boat cover, between Atlanta, Allatoona reservoir. Reward. VErnon 8369.

LOST in Piedmont Park, glasses in brown leather case. Reward. MElrose 4-5498.

LOST—Lady's green leather wallet; lost last weekend. EXchange 6792.

Nurseries and Baby Sitters 12

NEW—Fully licensed day nursery, supervised play, hot meals. Open six days week. Transportation. CRescent 6645.

SMALL nursery vacancy. Also board mother and child. Day or night care. PLaza 5-2432; PLaza 8-4949.

VACANCY, small, approved nursery. Transportation, reasonable rates. CRescent 4397.

WOULD like to keep small child days. College Park. POplar 7-0700.

Personals 13

BEAUTY STUDENTS
WHO WISH to complete their training to become a professional beautician and stylist can do so at the Artistic Beauty Institute, 8¼ Auburn Ave., corner Peachtree. MU. 8-2900. DAY OR EVENING CLASS

CARPORTS, EL. 5821
FREE ESTIMATES

CURTAINS laundered and stretched. Organdies a specialty. Reasonable. MUrray 8-4605.

COUNSELING without cost. Personality, marriage, child problems. EMerson 2006.

HOLD gift item parties. Valuable prizes, profitable fun. Details, EMerson 6796.

"DIXIE FLOWER PATCH" Perfume. HUSSEY'S, 114 S. Broad St.

SHUTTERBUGS. Join our friendly camera club. For info, CR. 6039.

LEARN to dance the Arthur Murray way. Studio, 101 Carnegie Way.

HELLO FRANK. Rough go, finally made it. Orvie.

CURTAINS expertly laundered. Pick up. CY. 2087.

Business Personals 14

PAID BLOOD DONORS
LINDEN BRANCH BLOOD BANK donor screening. 85 Merritts Ave., NE. EM. 3385 weekdays and Sat. mornings.

TO make her love you more bring your best girl every Sunday. Delicious SMORGASBORD, evening dinner. DIXIE HUNT HOTEL COFFEE SHOP. GAINESVILLE, GA.

2-CAR DOUBLE garage, corner 10th and Spring. 988 Spring St., NW. Phone EM. 7804.

Dress Making—Tailoring 16

SEWING of all types, references. Pick-up, delivery. SY. 4-7744.

Slipcovers, Drapes, Curtains 18

DRAPERIES — $1 per panel labor (lined or unlined). Free estimates. Consultant brings samples and measures. We install. Fabrics: $1.98 to $2.98 yd. Home Drapery Shop. AL. 4486, AL. 6753.

DRAPERIES, slip covers, cornices, fine fabrics, 98c to $3.98 yd. Custom made. Free estimate. Fabrics shown in home. Witham's Fabrics. 1877 Gordon St. PL. 3-8312.

DRAPERIES and slipcovers expertly made at great savings from our beautiful selection of fabrics. MILL END STORE, 106 HUNTER ST. SW. LA. 7221.

12 MONTHS TO PAY
DRAPES, cornices, slipcovers, upholstering. Mr. Ritchie. VE. 4138.

DRAPES, cor. boards and slip covers. Peggy Smith, DE. 5055. Best ref.

SLIP COVERS made in your home. Mrs. Fuller. CH. 2856. DE. 3537.

BUSINESS DIRECTORY

Building—General Repairs

EXPERT
REMODELING
ADDITIONS—REPAIRS
OF ALL KINDS
JOBS 100% GUARANTEED
Bank References Furnished
FREE ESTIMATES
NO DOWN PAYMENT
ROBBINS HOME IMP.
40 Pryor St. SW.
Call LAmar 7712
Nights, Weekends—VE. 0895

NEW LOW PRICES
ON
REMODELING — REPAIRING
NEW ROOMS $695—10x12
NEW ROOFS $149—Avg. Size
NO DOWN PAYMENT
TAKE 30 TO 120 DAYS
BEFORE YOU START PAYING
FREE ESTIMATES
ACE HOME IMPR. CO.
CY. 7718 ANY TIME

Building—General Repairs

PHONE CY. 8595
ROOMS ADDED
LOWEST PRICES IN CITY
BANK REFERENCES
Kitchens and Bathrooms Modernized

Painting	Roofing
Wallpaper	Siding
Plastering	Plumbing
Paneling	Garages
Attic Work	Driveways

Carports and Porches Enclosed
FREE ESTIMATES
Workmen and Material Insured
AAPEX CO., CONTR.
255 N HIGHLAND AVE., NE
CY. 8595
Nights, EM. 5729, Holidays

YOU MUST
"TRY LEE AND SEE"
To Save Money On
Repairs, Remodeling, Rooms, Roofing, Siding
ALL WORK GUARANTEED
LOW MONTHLY PAYMENTS
NO DOWN PAYMENT REQUIRED
Lee Home Improvement
AL. 4585, Any Time

Low Prices—Expert Work
Free Guaranty Bond
GET MY ESTIMATE
BEFORE YOU TRADE

Repairs	Siding
Additions	Roofing
Plumbing	Heating
Remodeling	Painting
Underpinning	Plastering
Mod. Kitchens	Attic Rooms
Electrical Work	Garages

Carports or Porches Enclosed
FREE ESTIMATES
NO DOWN PAYMENT
LA. 5632—DAY, NIGHT
Dependable Const. Co.

FREE
WARRANTY BOND
Guarantees My Work
COMPLETE ROOM
$750
Get My Free Estimate on All Types of Remodeling
I Need Spring Work to Keep My Men Busy
NO DOWN PAYMENTS REQUIRED
FIRST PAYMENT IN AUGUST
CALL ME DAY OR NIGHT
ABBOTT
ELgin 6741

REMODELING
SPECIALISTS
NO DOWN PAYMENT
1 TO 15 YEARS TO PAY
ALpine 1904
NIGHTS, VE 6255
Wilson Contracting Co.
TRADEMARK

NEW ROOMS ADDED
REPAIRS—REMODELING
GARAGE—JALOUSIES
TERMITE CONTROL
No Sub-Contractors
Reasonable Price
GENERAL CONTRACTING CO.
PO. 1-8474 Nights, PL. 8-4704

NO DOWN PAYMENT
1 TO 15 YEARS TO PAY
FREE ESTIMATES

Roofing	Painting
Siding	Papering
Plumbing	Underpinning
Enclosed Porches	Concrete Work

Bradbury Roofing & Siding Co.
1197 Lucile Ave. PL. 5-1642
Nights VE 8585. PL. 5-8093

Porches Built, Enclosed
ROOMS and garages built. Kitchens remodeled with custom-built cabinets, tile work. Bathrooms built. Sills replaced. Brick, block and cement work. FHA terms. Licensed contractor. PO. 1-5590.

HOME IMPROVEMENT
ALL TYPE repairs. Rooms, porches built. Concrete work. Painting, papering. Floor sanding. Small mo. pay. GULLATT CONTRACTING CO. PL. 3-6489

ROOMS, drives, and patios, painting and papering, floors, roofing, siding. Terms. Guaranteed work.
STRUCTURES, INC.
AT. 5954 EM. 8155

HOMES REPAIRED
ROOMS added, porches enclosed, cement work and painting. No down payment, easy terms. Sims General Contracting. CY. 5087—EV. 6084.

ROOFING, SIDING AND REPAIRS LET US recommend a reliable contractor, free estimates. Financing avail. Ben Hill Lumber and Supply Co., PL. 5-7711.

REMODELING, room additions, porches inclosed, plumbing. Garages, jalousies, screens. Bank financed. Hawkins Roofing & Siding. PL. 3-3346.

HOME improvement, all types repaired. None too large or too small. All work guaranteed. Can be financed. 43-5538.

CALL BROWN. Save on all repairs. Roofing, siding, painting, gutters, garages, rooms. PO. 7-1361, PO. 1-4251.

All Types Repair and Painting. Concrete Drives and Block Work. PL. 3-6567 Night. PL. 3-0417.

Tile installation: ceramic, plastic, aluminum floor covering; attic fans. VE. 2375. CH. 5609.

ROOMS added, block, brick, painting, garages, planters, patios. MU. 8-5724.

ALL TYPES repairs, roofing, painting, gl. jals., awnings. PL. 3-6435.

ALL PHASES building and repairs. Bank rates. Thompson, DE. 0274.

PAINTING, repairs. Free estimates. J. B. McDaniel. MUrray 8-4895.

Air-Conditioning

WE CAN install a top-brand window air conditioning unit complete with wiring and with one-year service and at a price that will astonish you. Call VE. 7751 for particulars.

Brick Work

DECORATED brick work, barbecue pit, patio specialist. Call Mr. Konkle, EV. 7905.

Carpenter Work

RELIABLE carpentering and repair work. 25 years' exp. PL. 5-3002.

FIRST-CLASS carpenter. No job too large or too small. ALpine 1295.

BUILD OR REPAIR. WORK GUARANTEED. CR. 9254.

FOR building, screening, jalousies, and repairs call DI. 3296.

Cement Work—Waterproofing

CALL CALDWELL
Remodeling or Repairs
Carports and Additions
Concrete Drives, Etc.
Block and Brick Masonry
WATERPROOFING
PL. 5-3398

JOE HUNT—47-3456
DRIVES, BSMTS., BLOCKS, ETC.

DRIVEWAYS, bsmts., foundations, etc. Free est. B. F. Sears, DI. 3439.

RELIABLE painters, waterproofers. Contractors Supplies Corp., EV. 5491.

ASPHALT drives, parking areas. Old cement drives resurfaced. EL. 0488.

WET BASEMENTS CORRECTED
W. G. (Bill) Lewis AL. 4879

DR'WAYS, sidewalks, patios, etc. Free est. VE. 0274. AL. 1961, p.m.

JAMES H. LEWIS—EVergreen 4202. All types of concrete work.

BRICK-block work. No job too large or small. PO. 6-4689.

Chimney—Furnace Repairs

CHIMNEYS REPAIRED
VACUUM CLEANED
ATLANTA CONST. CO. CY. 7317

Electrical Work

Electrical Problems?—Call Us
FREE estimates on installation of adequate wiring for your present and future electrical requirements.
NO DOWN PAYMENT
Low Monthly Installments
Jarrett Electric Co.—DI. 5763

ELECTRIC bill too high? Let me check your wiring. Days, DE. 8796; nights, CR. 3137. J. B. Bell, licensed electrician.

ELEC. WORK — Reasonable prices. Estimates free. Terms. PL. 3-5232.

Fencing

International Fence Co.
NO DOWN payments. All types of fences. Phone PO. 6-2778, any time.

Floor Finishing

PAINTING—Papering—Floor Sanding and Finishing. White labor. J. W. Suttles, SY. 4-8798.

TILE AND FLOOR finishing. Guar. work. Bob Netherland, MU. 8-8533.

FLOOR sanding and finishing. Tile, linoleum. Calloway. ALpine 2071.

Grading—Excavating

FRONT-END LOADERS, Bulldozers, Scrapers. Contract or by the hour. Lieberman Cont. Co. EX. 5266.

BULLDOZER WORK. No job too small. Free estimates. PL. 5-4378.

Hauling

TOP SOIL—Crushed stone, flagstone, field stone, cotton mote, rotted sawdust, fill dirt, sand, Patios, landscaping. Free est. SY. 4-5264.

GOOD rich, black topsoil with or without Bermuda 5 yds. $10. Stone Mountain 9126 days; night 4882.

FILL DIRT, soils, sawdust, motes, fieldstone, gravel, rubble hauled, grading, excavating. AL. 6979.

SAND and gravel, topsoil and fill dirt. PLaza 8-9159, days; nights, PLaza 8-4523.

GRAVEL, sand, top soil and dirt. PLaza 5-2772.

SOIL with or without Bermuda grass. Landscaping. DE. 5887.

BLACK WOODS SOIL—The best you can buy. CH. 7327.

Jalousies

FREE est. Factory installed. Nothing down. AL. 4470; nights, 45-7307.

Landscaping—Tree Service

COW MANURE
ROTTED, PULVERIZED
BROWNLEE & LIVELY
ME. 6-1681

CHATHAM BROTHERS
HAULING, grading, ditching, plowing. Front end loader work. Free est. PO. 1-2807, PO. 6-4635.

PATIOS—ZOYSIA LAWNS
SPRINKLER SYSTEMS
Nix Nurseries, Inc. EV. 8684

EXPERT tree and stump removal. Also trimming. Fully insured. Holden Tree Service. MElrose 6-3159.

BUILDING, swimming pool, excavating, grading, landscaping. Call PO. 7-6711 or PO. 7-5709.

LANDSCAPING, all types of yard work, garden grading, mowing and plowing. PO. 1-6777.

GINN EXPERT TREE SERVICE—Pruning, removal, fertilizing. Dixie 2019, day or night.

YARD WORK—DI. 7289

DANGEROUS TREES removed or trimmed, stumps removed. PO. 7-6305.

EXPERT tree removal. Fully insured. Taylor Tree Serv., PL. 8-1706.

GRADING, plowing, pulverizing, terracing. EV. 0319, SY. 4-5565.

TOP SOIL, fill dirt, tractor work. Sand, gravel. PL. 5-7253.

Lawnmower Repairs

LAWN MOWER SPECIALISTS
FACTORY authorized service and repair. Free parking.
Dixie Forestry & Supply Co.
245 Spring St., SW AL. 1281

Moving

ECONOMY moving and delivery service. Reasonable rates. CY. 9204.

FLANIGAN The Moving Man, Inc. has superior service. EM. 7781.

WE MOVE one piece or whole house. MUrray 8-2862.

Painting

RELIABLE painter, reasonable prices, free estimate work guaranteed. Fred L. Ferguson, business, PL. 8-4584; res., PL. 3-6964.

PAINTING and replacing screens. Fast dependable service. Individual will save you money. PO. 6-4801.

RELIABLE painters, waterproofers. Contractors Supplies Corp. EV. 5491.

PAINTING inside and outside. Free estimates. Work guar. DE. 1031.

FOR BETTER house painting call J. E. Castleberry, WAlnut 4566.

I WOULD like to paint your home. G. J. Morris, CRescent 7581.

LOWEST prices, free estimates. Do my own work. CR. 4250.

Painting and Decorating

INTERIOR-EXTERIOR painting, papering, floor sanding, general repairs. FHA terms. Free estimates. Work guaranteed. White labor. W. H. Dupree, AT. 2181.

Painting and Papering

PAPERING, painting, old paper removed. 20 yrs. exp. White labor. Work guar. J. M. Chambers. DI. 8959.

PAPERING, painting, Ken-Toning. Work guaranteed. Isaac Webb. PL. 3-0095.

PAPERING, steaming of paper, painting outside. Freeman. SY. 4-0473.

RMS. papered, $10; Kem-Toned, $5. Ptg., plast. Elijah Webb, PL. 3-5090.

REPAIRING, papering, plastering, ptg., sanding. Robt. Webb, PL. 3-9076.

Plastering

PLASTERING, stucco, cement, papering, painting, carpentering. Reasonable. Guaranteed. Gaston CY. 1337.

EXPERT plaster repairing. Satisfaction guaranteed. CRescent 9179.

Plumbing

PLUMBING installations. Repairs septic tanks installed. PL. 5-0651.

Plowing

GARDENS plowed and yard work done. Call DIxie 3657 or DIxie 3409.

Roofing and Guttering

ROOFS REPAIRED—Reroofing, siding, gutters cleaned, painted, repaired. J. H. KINARD ROOFING CO. PL. 3-8243. DAY OR NIGHT.

ROOFING, siding, gutters and general repairs. No down payment. Bank financed. 36 months to pay. T. E. Coleman. Free est. SY. 4-4993.

GUTTERS cleaned, painted and installed. Roofing. James Taylor. WA. 4381.

ROOF LEAKS STOPPED. $3
John Rawlins, day or night, AT. 3000

ROOF LEAKS STOPPED. $3
John Rawlins, day or night, AT. 3000

Septic Tanks

SEPTIC tanks cleaned, $15 and up. Rod., installed. Charles W. Seagraves Jr., CH. 6663, SY. 4-6991.

Sewing Machines Repaired

REPAIRED and electrified, $1.50 plus parts. Work guar. AL. 7475.

Upholstering

MAKE your old furniture look like new! 5-day service. Complete from frame up, replacing springs, etc. where necessary. Large selection fabrics. 20 years' experience. Terms if desired. Call Mr. Caldwell. EM. 1691.

MYERS PEACHTREE
Peachtree at Linden

UPHOLSTERING
THE best upholstering in town by an experienced upholsterer. Call Bass Furniture Co. MU. 8-5123.

Venetian Blinds

NEW blinds. New tapes. Cleaning. Free estimates. Call EL. 3881.

EDUCATIONAL

Schools and Colleges 46

TRAINED MEN WANTED
CONSTANT demand, fine opportunities for promotion for trained Bookkeepers, Accountants, Auditors, truly a lucrative field for ambitious men. Many graduates start at $3,000 to $4,000 a year, advance $6,000 $10,000 and up. Approved for Korean Veterans. Day, Night. Apply or call Registrar at once.
Marsh Business College
AL. 6813 322 Ivy St., NE

HIGH SCHOOL AT HOME
AMERICAN SCHOOL
58 YEARS OPERATION
OUR graduates have entered over 500 colleges. Write for free booklet. Dept. "A" P. O. Box 412, North Side Station, Atlanta, Georgia.

FOR STEADY employment LEARN BEAUTY CULTURE. Full time or part time day class for shift workers. Call or write: MOLER COLLEGE, 34½ Marietta St. AL. 3209.

EMPLOYMENT

Help Wanted—Male 47

CLERK-TYPIST
AGE 20-30, H. S. grad., (preferably draft exempt or Vet). Must be accurate typist. Will consider evening school student. 5-day week, numerous employee benefits including pension plan. Permanent position with excellent future. Call: Mr. Middleton, AT. 9731 or apply 9 to 4.
THE TEXAS CO.
864 West Peachtree St., NW

TURN SPARE ROOM INTO SPARE CASH by using Journal-Constitution Want Ads! Spell "WANT AD" (WA. 6823) and a courteous lady will insert your ad in the classified section

Help Wanted—Male 47

ELECTRICAL ENGINEER
Senior
THE Central Engineering Division of an ultra modern multi-plant food processor needs a supervisor for its electrical engineering section.
PLEASANT working conditions, adequate salary, exceptional Profit Sharing, Savings and Retirement Plan, outstanding benefits program, opportunities for growth and fine living conditions make this an attractive position for a solid career man. Our employes are aware of this ad.
GRADUATE engineers, 35-45 years with experience in Industrial Plant or utility power systems are invited to submit resume of personal and professional qualifications. Reply P. R., 588, Journal-Constitution.

IMMEDIATE OPENING REGISTERED PHARMACIST
WELL-ESTABLISHED Atlanta Drug Co. has immediate opening for registered pharmacist interested in advancement. Employe benefits, hospitalization, insurance, paid vacations. Replies held confidential.
N. D., 144, Journal-Constitution

CHEMISTS OR CHEMICAL ENGINEERS
NATIONAL building materials manufacturer desires recent graduates or experienced personnel for work involving quality control and development. Excellent opportunity for advancement with national firm. Send complete details with small photo to B. J., 597, Journal-Constitution.

TELEPHONE SWITCHBOARD AND CARRIER AND MICROWAVE INSTALLERS
IMMEDIATE openings for foremen and experienced installers of dial and microwave equipment. Excellent wages, working conditions, and expense allowance with opportunities for advancement in a rapidly expanding and progressive organization. Must be free to travel.
PERSONAL INTERVIEWS in Atlanta
SATURDAY and SUNDAY
MAY 19 and 20
10 A.M. to 5 P.M.
For Appointment Call
MR. REX ATKINSON
Atlantan Hotel
STROMBERG-CARLSON CO.
A Division of General Dynamics Corp.
ROCHESTER 3, NEW YORK

PLANT CONTROL CHEMIST
With Some Textile Experience For New, Modern Finishing Plant.
Degree Required
AGE 25-40
Reply by Letter
Kendall Finishing Plant
Bethune, S.C.
Giving Qualifications and Salary Requirement

MARKER AND CUTTER COMBINATION
For Sport Shirt Plant
HAVE excellent opening for qualified person. For full information, contact Bill Estroff, day phone 5231; night phone 4431.
SYLVANIA GARMENT CO., INC.
Sylvania, Ga.

FIELD SALES EXECUTIVE REGIONAL SALES MANAGER
DOESKIN COMPANY—National paper manufacturer wants FIELD SALES EXECUTIVE. Must be able to hire, train, inspire and supervise approximately 10 men in Southern area. Should have selling experience in paper or grocery field and experience in supervising field personnel. This is an important career opportunity with unlimited future. Requires travel in entire South. Headquarters Atlanta. Salary, expenses plus bonus plan. Forward complete resume in confidence. T. S., 614, Journal-Constitution.

FACILITIES AND CONSTRUCTION ENGINEER
DELTA AIRLINES, with headquarters in Atlanta, has an opening for an engineer with experience in facilities and construction planning. Salary commensurate with ability and experience. Call Employment Supervisor at PO. 1-6621 or write to Delta Airlines Employment at Atlanta Airport, Atlanta, Ga.

WANTED, SAWYER AND FILER FOR HARDWOOD BAND MILL. ONLY SOBER, EXPERIENCED MEN NEED APPLY. PLEASE GIVE REFERENCES. BOX C. W., 638, JOURNAL-CONSTITUTION.

MACHINE DEVELOPMENT ENGINEER
B.S. in mechanical engineering. Attractive salary and opportunity for advancement. North Carolina location. Write O. M., 595, Journal-Constitution.

EXPERIENCED CUTTER
PERMANENT position in Charleston, S. C., for man qualified in production cutting ladies' wash dresses. Reply, giving age, personal history, experience and salary expected. R. T., 598, Journal-Constitution.

Help Wanted—Male 47

SALES TRAINEE
YOUNG MAN, H.S. grad. (college preferred), willing to study and work hard. Successful sales career open for qualified men. Training in Atlanta with excellent opportunities for high earnings with liberal commissions and promotions to Field Management. Salary during training. Reply own handwriting giving age, education, marital status and experience. Interviews arranged convenient to applicant. Marchant Calculators, Inc., 1382 Spring St., NW.

EXPERIENCED SUPERINTENDENT
FOR furniture factory in large Southern town.
FURNITURE experience not essential, but ability to handle personnel a MUST.
FACTORY is well established and financed, presently employing 80 people.
STARTING salary: high four figures, with bonus tied to production. All replies will be kept strictly confidential. R. J., 611, Journal-Constitution.

EXCELLENT OPPORTUNITY for 1956 college graduates interested in career in automobile finance business. Those selected will be placed in management training program leading to branch management assignment. Library salary scale and many employe benefits including industry's most outstanding profit-sharing retirement savings program. Placement available immediately in states of Georgia and Florida. Reply in own handwriting giving age and full qualifications. V. H., 43, Journal-Constitution.

Weave Room Foreman
EXPERIENCED. Knowledge of C-5 looms. High school graduate 30-45 years. Attractive salary. Opportunity for advancement. Large North Carolina company. Write A. M., 594, Journal-Constitution.

Structural Designer-Detailer
WITH min. of 4 yrs. exp. in concrete and structural steel design. Must be capable of developing design and details for industrial buildings.
PATCHEN & ZIMMERMAN, ENGRS. LA. 3656

PRODUCT ENGINEER
ATTRACTIVE salary, opportunity for advancement with large North Carolina company. B.S. degree in electrical engineering or mechanical engineering. Write E. L., 596, Journal-Constitution.

Planning and Scheduling
LARGE nationally known manufacturer has immediate opening for division planning and scheduling man. Must be experienced in sewing industry division headquarters and plants in Ga. Send complete resume of training and experience together with salary requirements. Excellent opportunity for qualified man. C. W., 592, Journal-Constitution.

CLERK-TYPIST
YOUNG high school graduate. Must be good, accurate typist for billing invoices, correspondence. Must be good at figures. 5-day week. Apply Mr. Floren.
KELVINATOR DIVISION
742 Ponce de Leon Pl., NE. EL. 5516

CENTRAL ALA. MFGR. DESIRES SERVICES OF COMPETENT DESIGN ENGR. WITH EX. IN COM'L. REFRIGERATION, AND PREFERABLY WITH KNOWLEDGE OF HYDRAULICS. SALES OR ADMINISTRATIVE BACKGROUND HELPFUL. SUBMIT DETAILED RESUME, INCLUDING PRESENT EARNINGS AND SALARY REQUIREMENT. FIRST LETTER. J. E., 593, JOURNAL-CONSTITUTION.

WANTED MAIL-ROOM CLERK
WE HAVE opening for young man to take charge of mail room operation. Age 18-25 preferred, a resident of Northside area. Call for appointment.
SINGER SEWING MACHINE CO.
3177 Peachtree Rd., NE
Atlanta, Georgia
CH. 4463

WANTED
Foreman for surface treatment.
Etnyre distributor operator.
Bookkeeper
Phone 3262 or 7691,
Dallas, Ga.
Ask for Jack Clark

ADVERTISING Agency COPYWRITER. Are you experienced? Bubbling over with ideas? Able to create distinctive selling copy for all or most major media? Willing to work under close direction? Have initiative and planning ability? Write immediately, giving details and salary expected to Large 4-A Atlanta Agency offering opportunity and excellent working conditions. W. Y., 146, Journal-Constitution.

COOKS AND BAKERS
EARN extra money in your spare time with the Air National Guard. Earn 4 days pay for one weekend assembly per month. Maintain your military rank, longevity and prestige. Excellent chance for advancement. First three grades and warrant officer vacancies for qualified personnel. Contact Capt. Copeland, ALpine 4901, Ext. 474.

Large National Concern
HAS permanent position for man, age 22 to 30, to live and work in Rome, Ga. Must be high school graduate and have car. Interesting outside contact work. Salary plus car allowance. Apply in person to Mr. Hatcher, RETAIL CREDIT CO., 1206 Spring St., NW, or state qualifications in letter to P. O. Box 1175, Atlanta, Ga.

WILLING young men to train for assistants and managers. Liberal drawing account.
BUTLER'S SHOE STORE
55 Whitehall St., SW
(No phone calls will be accepted)

ENGINEERS—Large national concern has opening for exceptional process engineer in aluminum fabrication. College graduate preferred; should have experience in tooling requirements, manufacturing processes, cost estimating in production and engineering changes. Company-paid insurance, retirement plan, other benefits. Send complete resume and salary requirement to L. H., 609, Journal-Constitution.

Need Top-Notch Man
THAT knows house-to-house collection for collection manager. Must be able to travel radius of 300 miles. Must be able to hire and train collectors. Starting salary $500 per month plus bonus. Call CY. 1212 for appointment. If you are not a hard worker, please do not apply. This is a permanent job for the right man.

NEED MAN with knowledge and know-how to assist in managing small plant presently making men's belts and wallets. Apply 217 Pryor St., Southwest.

DIE MAKERS AND 1ST CLASS Tool Rm. Machinists
PLENTY of overtime. Walker Die Tool & Engineering Co., 1020 Bankhead Ave., days, EM. 1122; eves. and Sun., PL. 3-5536 or PL. 3-3220.

ANALYST—Large national concern has opening for senior analyst. Should have college physics and chemistry, and experience in assisting chemists and metallurgists in aluminum industry. Company-paid insurance, retirement plan, other benefits. Send complete resume and salary requirement to D. B., 610, Journal-Constitution.

SALES ENGINEER—For manufacturer of insulated wires and cables. Live in Memphis, Mobile, Birmingham or Miami. Must have B.S. in E.E. Straight salary and expenses with bonus after first year. Our company leaders in the industry and have successful fifty-year operation. Reply giving complete details and salary expected. B. V., 589, Journal-Constitution.

AUTO MACHINIST
FOR automotive machine shop. All-around man to regrind crank shafts, fit piston pins, recondition cylinder heads and etc. Good starting wages with advancement. Write or call, references, experience.
MAX AUTO PARTS
531 Marietta St., NW WA. 6945

WANTED—Young man with experience in advertising department of a daily newspaper. Salary and commission. Write: Daily Times, Valdosta, Georgia.

WANTED—Mechanic and asst. parts manager, all round mechanic. Must be able to service all makes of cars. Small Southern town. Living conditions good. Write or call for interview. Lincoln-Mercury-Ford Dealership.
COLLIER COUNTY MOTORS, INC.
680 N. TAMIAMI TRAIL
NAPLES, FLORIDA

ACCOUNTING CLERK
AGGRESSIVE young man with thorough knowledge of double entry systems, to work with the assistant controller of large corporation. Send resume and salary requirement to V. D., 66, Journal-Constitution.

Help Wanted—Male 47

EXCEPTIONAL OPPORTUNITY—One of nation's most progressive independent automobile finance companies undergoing expansion in Georgia and Florida has opening for experienced credit men, new businessmen and assistant managers. Excellent opportunity for right men to advance rapidly. Liberal salary scale with outstanding profit-sharing retirement program. Reply in own handwriting, giving full educational and business background. H. O., 148, Journal-Constitution.

Experienced Parts Man
FOR large Atlanta GM dealer doing large volume. Good pay with opportunity for aggressive man. Prefer man with Chevrolet experience, however, will consider other GM parts experience. Reply N. C., 165, Journal-Constitution.

PRINTER WANTED
WANTED at once: first-class printer for commercial job shop. Top salary, good working conditions, two weeks vacation, no drunks, union shop. Call or write: Lester Lee, Kennickell Printing Co., 111 West York St., Savannah, Ga.

WELDING ENGINEER with metallurgical experience or metallurgical training. College degree preferred, will consider others if experience is extensive in a professional capacity. Company-paid insurance, retirement plan, other benefits. Send complete resume to B. A., 608, Journal-Constitution.

HIGH-CALIBER MAN
SALES ABILITY and good appearance, with car and will travel. Must want to make $200 per week plus. To start immediately on salary plus commission, on contract basis. This is a top insurance-sales job. Call AT. 5373.

AT ONCE
FIELD auditor for large concern, Middle and North Georgia area. Auditing and bookkeeping required. Experience in LP Gas industry helpful. Salary, car and expenses. Reply G. T., 33, Journal-Constitution.

FREIGHT BILL CLERK
WANTED by large freight forwarder. Transportation experience necessary. Age 21 to 35, with good references. Excellent working conditions, benefits and opportunities. For appointment, call Mr. Nelson, VErnon 5631.

WANTED: An experienced air conditioning and refrigeration mechanic, preferably one with experience in York air conditioning and ice machines. Year-round work. Apply: T. Louis Murray, Inc., 1807 Main Street, Columbia, South Carolina. Phone 4-5243, 2-9240.

BOILER INSPECTORS
MARYLAND Casualty Co. for work in North and South Carolinas. National Board certificate required. Address inquiries, stating qualifications to Mr. Dan Rogers, P. O. Box 1715, Atlanta 1, Ga.

ELEC. ELECTRONIC AND PHYSICIST FOR COLLINS RADIO MICROWAVE DIV., B.S. GRADUATE STAFF. Sales and System Engineers. For Interview Call Jim Hunt — 10 a.m. to 6 p.m. Sunday, May 20, JA. 4-2461

SUPERINTENDENT for out-of-town contractor, to build large service station in Atlanta. Must be familiar with local sub-contractors and suppliers and capable of buying out and supervising entire job himself. L. P., 196, Journal-Constitution.

INSURANCE MAN
WELL KNOWN life insurance company needs man who can handle Lifetime Income Division. Expenses, salary and commission on contract basis. Call EM. 1491.

SMALL-MOTORS MECHANIC—Must have own hand tools. Prefer man with lawn mower exp. Insurance and hospitalization plan offered to the right people. Apply at Lawn & Garden, 1862 Buford Hwy., 1½ blks. from Piedmont.

YOUNG man for shipping and receiving department by old Atlanta firm. Excellent opportunity for person looking to the future. Please state age, experience, references if any. Reply to G. T., 148, Journal-Constitution.

MAN FOR general clerical work posting sales records, answering phone, etc. Must be able to furnish bond. Good salary to dependable, sober man. Six-day week and some Sunday work. S. U., 77, Journal-Constitution.

PERMANENT opportunity for industrial electrician and general maintenance work. Plant located in Middle Georgia in progressive community. Age and experience important. J. G., 639, Journal-Constitution.

WANTED—Experienced bookkeeper with thorough knowledge of double-entry system for well-established company; able to type. Send resume, stating age and salary requirements, to V. D., 32, Journal-Constitution.

MOLDERS, bench or floor for grey iron stove plate foundry. Steady work, top wages, good working conditions. Write or apply Mr. C. R. Harris, Southern Steel & Stove Co., 6th & Dinwiddie, Richmond, Va.

WANTED—Registered (ASCP) medical technician. Beginning salary $300, board and laundry of uniforms. Liberal personnel policies. Apply Dr. D. J. Greiner, Pathologist, The McLeod Infirmary, Florence, S.C.

YOUNG MAN — Bookkeeper. Must know retail system and be able to make financial and profit and loss statements. 5½-day week. Salary open. Apply to Mr. Betterton, Hirsch's, 79 Peachtree, NE.

WANTED—2 sawyers and 2 edger men for Lake Wales, Florida, portable saw mills. Need at once, must be first class. Will pay accordingly. Telephone evenings, 2-5665. L. J. McEntire, Lake Wales, Fla.

SHORT order cook, under 32, neat and sober to train for general cooking. Starting salary $300 per month with increases to above $400. Excellent job for ambitious man. The Pickrick, 891 Hamphill Ave., NW.

OPENING — Laboratory and X-ray Technician. 65-bed hospital approved by Joint Accreditation Commission. Good working conditions, good salary. Answer HOSPITAL, P. O. Box 1082, Rome, Georgia.

ESTIMATOR — General construction, commercial and industrial, capable of taking charge of all purchasing. Give experience and salary. Location, Cleveland, Ohio. B. P., 607, Journal-Constitution.

ADJUSTER
23-30, own car. Good starting salary and car alowance. Free hospitalization and life insurance. Call PO. 7-9515. Mr. Michael.

OFFSET PLANT — Miami, Florida wants experienced pressman and stripper. Both jobs offer excellent opportunity, steady employment. Contact Mr. Van, 405 NW 26th St., Miami, Florida.

FULL OR PART TIME
OPENING for 5 men. $18.50 per evening. Car necessary. For appt. call LA. 1555 between 9 a.m. and 5 p.m.

TV TECHNICIAN: Good opportunity for first-class man. Must be reliable and reputable. We have well-equipped shop. Taylor 5-2332, P. O. Box 670, Fort Valley, Georgia.

HAVE opening for man experienced in service and installation of domestic and commercial air-conditioning systems. Call A. H. Thomas, PL. 8-4286, day; PL. 5-5605, nights.

MOULDERS—MOUNTERS
EXPERIENCED floormen on stove work. 5-day week.
ATLANTA STOVE WORKS
112 KROG ST., SE

STORE managers and assistants. Due to expansion the Green Circle Stores have a few openings. Growing company, good future. Call LA. 0646 for appointment.

SHORT ORDER COOKS
EXPERIENCED. 6 day or 6 nights week. Apply Howard Johnsons, 41 Expressway.

GUARDS—Age 30 to 45, no police record, able to read and write. In good physical condition. Apply in person: 1070 Spring St., NW., 4 to 6 p.m.

WANTED, math and English instructors for 1956-1957 school term. At Southern Technical Institute. Contact Dean G. L. Carroll, 47-3164.

CARPENTER-FOREMAN, $125 per week straight salary. Only sober, dependable, experienced man need apply. Call ME. 4-7922.

WANTED—Draftsman familiar with water and sewers. Our employes know of this ad. Apply O. K., 100, Journal-Constitution.

CARPENTERS, experienced men only. Report ready for work Monday, Petty Bros., 2765 Plantation Dr., East Point.

WANTED—Experienced mechanic to repair fork-lift trucks. Excellent opportunity. Apply in person. 420 Luckie St., NW.

WANTED — Experienced floor sanders. Regular work and good pay. Hobart Bennett. Phone 5920. Rome, Georgia.

MECHANIC or body man to operate completely equipped shop. Good deal. Phone 3907. Waycross, Ga., C. L. Jordan.

WANTED—Counter man, no drinkers. Apply in person. Yellow Jacket Inn, 305 North Ave., NW.

WANTED—Counter man, no drinkers. Apply in person. Yellow Jacket Inn, 305 North Ave., NW.

COOK — Experienced. Apply in person to Mr. Paul, Capital City Country Club, Brookhaven Drive.

CAB DRIVERS NEEDED — Ages 25 to 50. Blue and Gray Cabs, 371 Central Ave., SW.

EXPERIENCED design engineers. Lockheed Aircraft Corp., Marietta.

WANTED—Good regular barber. Apply 629 Memorial Dr., Southeast.

BARBER, young, reliable, extra good job. Southwest section. PL. 3-1519.

TRUCK mechanics, 1 first class and 1 second class. Call PL. 3-3409.

$10 DAY WHILE TRAINING, vets and nonvets. See ad under 53.

CAB DRIVERS — Apply 11½ Forsyth St., NW. Age 25 and up.

BARBER wanted at once. Regular job. No drunks. PLaza 8-1651.

BARBER wanted. Apply Davis Barber Shop, 731 Lee St., SW.

FLOOR sander and finisher, experienced only. MU. 8-8948.

2 LABORERS needed. $1 per hour. Call ME. 4-7922.

WANTED—Three roofers. Top pay. CYpress 5664.

BRICK and block layers, non-union. PLaza 5-9795.

Employment Agency—Male 48

ATKINS PERSONNEL SERVICE
403-12 Atlanta National Bldg.

Employment Agency—Male 48

No Contract No Placement Fee

CAREERS
1393 Peachtree St., NE EM. 6878

McCORD PERS. SERV., INC.
214 Ponce de Leon Ave EM. 7891

MUTUAL PERSONNEL
Mez. Flr. P'mont Hotel MU. 8-1760

BLACKWELL PERSONNEL SERV
1515 Candler Bldg. MU. 8-7020

RELIANCE EMP. SERVICE
903 GA. SAV. BK. BLDG. CY. 5535

Salesmen 49

SALESMEN WANTED
ARE YOU working now? Are you making enough money? We offer this for 7 top men who are willing to work and are interested in making $1,000 a month or better:
1. $50 week salary, plus commission, plus bonus.
2. Demo available.
3. 50 gallons of gas a month.
4. All hospital insurance benefits.
IF you think you qualify, get in touch with me today. I want experienced men only, who can sell automobiles. Call CY. 3601. MR. S. D. WILLIAMS.

DOWNTOWN LINCOLN-MERCURY
241 Spring St.

MEN WANTED
No Experience Necessary
OUR thorough training class starts this week. Contact Howard Turner today. We offer: Salaries, commissions, bonuses, hospitalization, demonstrators. If you make less than $900 month, you should see us today. New car agency, CY. 3601.

UP TO
$500
PER MONTH
GUARANTEE
For experienced new car salesmen.
SEE
BOLTON OR THOMPSON
HUB MOTOR CO.
"Authorized Ford Dealer"
450 Peachtree St., NE

YOUNG MAN 23-45
WHO WANTS a career that will earn you $4,000 first year, selling for national company, the largest in its field, offering wonderful opportunities for advancement. Paid vacations, hospital benefits, retirement plan, etc. Training allows you to earn while you learn. Write your age, marital status and qualifications to: Mr. C. H. Heidtmn, P. O. Box 610, Decatur, Georgia; or phone Mr. J. F. Piston at:
The Peachtree on Peachtree Hotel
Monday and Tuesday
Graystone Hotel, Rome, Georgia.
Wednesday
Lanier Hotel, Macon, Georgia.
Thursday P.M. and Friday A.M.
Or phone Mr. A. W. Fallin, 7-9584, Augusta, Georgia.

SALESMAN
I HAVE an exclusive producing territory in Atlanta proper for an energetic man with car, looking for a profitable selling opportunity.
THIS is neither fly-by-night nor seasonal selling.
IT IS permanent sales work with AAA-1 manufacturer with nationally recognized product used and needed in all businesses. We are the leader in our field.
SELLING opportunities with earnings, stability, and future like this are few and far between. Let me prove it to you today. Call AT. 3846 for a personal interview.

ARE YOU THE MAN WE ARE LOOKING FOR?
WE HAVE not yet found the right man to fill an exclusive territory in Atlanta. This is an opportunity for a steady salesman with car who wants a permanent position. Experience in the business machine field is not necessary as we will train you with pay. However, we do want a man with sales experience.
THIS is your chance to join the leader in the business machine field, and progress with us as we expand in a growing market. Call EL. 3966 today for a personal interview.

ATTENTION
ALL ex or present vacuum cleaner salesmen, Fuller Brush men, cookware men, magaziners, insurance agents etc. We have a new deal—Its a push over. Come and see for yourself. Anytime. 90 Edgewood Ave. Ask for Clark.

NO LAY-OFFS
WE NEED part-time or full-time men who need over $100 per week. If you think we are kidding on this, give us a day or 2 of your time for training and we will show you. You control the hours you spend working, we furnish the merchandise on consignment. See Mr. Park, 1369 Spring St., NW., Sat., May 19, 10 a.m.

Advertising Salesmen
SELL TO new car and mobilehome dealers only, paid daily on each sale. Territory now open in Eastern and Southern states. Must be able to travel, car necessary, no investment required. Apply 9 to 12 daily. 3446 Stewart Ave., Hapeville.

SALESMAN WANTED
PHOTO SUPPLY Distributor has opening for salesman in Southeastern states on commission. Top domestic lines. Excellent earning potential. No objection to non-competitive lines. J. E., 612, Journal-Constitution.

REAL ESTATE SALESMAN
SALESMAN needed. Must be experienced. Call for appointment. ME. 6-1407.
Whitley Realty Co., Inc.
1408½ MEDLOCK ROAD

AAA Concern Wants
FIGE MEN, your ambition is the only wage limitation. Salesmen investigate our new-to-the-area trading stamp program. L. H., 604, Journal-Constitution.

NEED immediately, automobile advertising firm, young man with automobile sales exp. to live in Atlanta; some traveling. Starting salary $400 per mo.
LONG LINE CO., 49 Irby Ave., NW

YOUNG MEN, 18 TO 25
INTERESTED in sales work. Above average earnings with opportunity for advancement. Apply 9:30 a.m. Sat. and Mon. 602 Healey Bld.

WANTED — Salesman, under 40, drug sundry items. Considerable traveling. Salary, bonus and expenses. Call Mr. R. L. Stewart, SY. 4-1970 for appointment.

WE HAVE openings for experienced furniture and appliance salesmen and collectors. Automobile necessary. Good commission rate. MU. 8-1410. Economy Furniture Co.

REAL ESTATE
MAN OR WOMAN experienced in NE residential propty. Excel. opportunity. H. L., 191, Journal-Constitution.

SALESMAN for established dry cleaner and laundry route. Weekly guaranteed salary $60. CR. 5530.

Salespeople—Male, Fm. 49-A

PART or full-time work avail. with large co. Be your own boss. Will train you for an appt. Call PO. 7-6941. Out-of-town people write Jas. B. Jordan, 2115 Ivydale St., East Point, Georgia.

Trade Schools—Male 53

RADIO—TV—ELECTRONICS
MORE jobs for our trained men than we can fill! Prepare in DeVRY Tech great industrial labs DAY or NIGHT. Or in spare time at home using lab method. W. E. White, 1058 Lindbergh Dr., NE. Exchange 8554.

EARN $18 DAY—on job gotten you while learning Diesel auto body work refr mchst. GI ap 410 Ga Sav Bank 11 to 4 exc Sat.

Help Wanted—Female 55

STENOGRAPHERS
By National Steel Corp.
5-DAY WEEK, employe benefits, paid vacations, 100% air-conditioned office; good salaries, accuracy of shorthand more important than exceptional speed. These are not just temporary jobs. Age 20 to 35 years. Phone Mr. Dolan, EL. 7533.

Help Wanted—Female 55

CLERKS
ALSO
COMPTOMETER OPERATORS
HIGH SCHOOL GRADUATES
AGE 18-30
NO EXPERIENCE NECESSARY
SCHEDULED INCREASES
Good Hours and Working Conditions.
Downtown
5-Day Week
AMERICAN TEL. & TEL. CO.
MU. 5-8600, Ext. 538 or Ext. 8176

SCRIPTO INC.
NEEDS
STATISTICAL TYPIST
EXPERIENCE unnecessary but must be good figure Typist, 5-day week. Good pay and working conditions. Apply in person:
EMPLOYMENT OFFICE
423 HOUSTON ST., NE

YOUNG LADY with college training for position requiring shorthand and typing. No experiences necessary. Interesting and varied work. Excellent working conditions and promotion opportunity. 5-day week.
RETAIL CREDIT CO.
90 FAIRLIE ST., NW
(1st Block Back of Rialto Theater)
WE WILL shortly move to our new building, 1600 Peachtree Rd.

Accounts Receivable Machine Bookkeeper
20 TO 35, experienced in operating NCR or other type, non-typewriter, bookkeeping machines. Employee benefits, cafeteria in building, 5-day week. Call Miss Feltman, AT. 2721 Mon. through Fri.
Westinghouse Electric Supply Company
1299 NORTHSIDE DR., NW

SECRETARY
SMALL regional office of large national insurance company has position open for immediate replacement in real estate mortgage loan division. Applicant must be high school graduate, preferably 25 to 35, able to pass company's physical examination, and preferably should have had some prior experience this line of business. 5-day week in downtown air-conditioned location. Liberal employe benefits. Minimum starting salary $61 weekly ranging to $70 depending on experience and ability. Give complete details including education, typing and stenographic speed in handwritten letter to W. Y., 185, Journal-Constitution.

SECRETARY
H. W. LAY & CO., located in Chamblee, needs Secretary for Production Dept. Executive. Desire person with above average ability to handle variety of details as well as Secretarial duties. Good salary and scheduled advancement. 40-hour week; age to 40. Call Personnel Dept., 47-4421, for interview appointment.

STENOGRAPHER
UNDER 25. Hours: 8:30 to 5. Air-cond. office. Pleasant working conditions. Reply own handwriting, giving age and and experience. Marchant Calculators, Inc., 1382 Spring St., NW.

ACCOUNTING CLERK
AGE 18-35. Must be quick and accurate in working with figures. Should be able to type 40 w.p.m., as duties include learning to operate a bookkeeping machine with typewriter keyboard. Air-conditioned office. Group insurance plan. Call Mr. Reid, MU. 8-4546.

CLERICAL TYPIST
MUST have average typing speed and be accurate. Air-cond. ofc., vic. W. P'tree and 14th St., 40-hr. wk., ins., hospitalization benefits. Good future. Write or phone R. H. Lewis, E. I. Du Pont de Nemours & Co., Inc., P. O. Box 7265, Sta. C, Atlanta, TRinity 5-5391.

NATIONAL Cash Register Bookkeeping Machine Operator, experienced with Model 3100. Must be high school graduate and between the ages 20-40. Paid vacations and other employe benefits. Apply Personnel Office, Journal-Constitution Bldg., between the hours 9:30 a. m.-4:00 p. m., Mon. through Sat. noon.

TELLER
IN SAVINGS and loan association. Age 23 to 30; prefer college training; must type. References required. Air-conditioned, downtown office; 5-day week; salary $200 per month to start, plus unusual benefits. Selected person will be properly trained for position. Good opportunity. See Mrs. Taylor or Miss Zellner, 113 Hurt Bldg.

TYPIST-CLERK
INSURANCE AGENCY located downtown needs lady experienced in typing and figures; Pleasant surroundings and working conditions, 5-day week, starting salary $200 during training with opportunity for increased earnings as warranted. For interview appointment call Mr. Penter or Mrs. Benton, WA. 4030.

LONG-ESTABLISHED, local corporation rated AAA-1 needs competent woman to assist executives with interpretation and charting various reports, as well as usual secretarial duties. Downtown, air-conditioned offices, usual employe benefits. At least 7 years good experience required. Salary open according to ability. O. K., 109, Journal-Constitution.

Help Wanted—Female 55

SECRETARY
EXPERIENCED secretary. Must take shorthand and be accurate in dealing with figures. Paid vacation and all employe benefits. Apply personnel office, Journal-Constitution Bldg., between the hours 9:30 a.m.-4 p.m., Monday-Saturday noon.

DICTAPHONE OPERATOR
18 TO 25. EXPERIENCE not essential. Pleasant surroundings and working conditions, employe benefits. Moving June 1st to new air-conditioned bldg. near Tenth St. Apply: 750 Trust Co. of Ga. Bldg., Mrs. Strickland.

GRADUATING HIGH SCHOOL?
WANT to get started on a permanent career? We will train and pay you while you learn women's apparel retailing. Must be attractive and neat in appearance. Must be able to meet people and converse intelligently. Must be graduating in upper half of class. If you meet these requirements and want a full-time permanent job, apply in person Norman's, 3226 Peachtree Rd., NE.

WOMAN 40-50, to prepare light lunches for company-operated lunchroom to serve 30-40 employes. Kitchen has all modern facilities. Will enjoy company benefits including insurance, sickness and accident, hospitalization and vacation. Give complete qualifications, age, experience and salary expected. Do not apply in person; interviews to be granted by mail only. Write Minnesota Mining & Manufacturing Co., 732 Ashby St., NW., Attention Personnel Office.

ADVERTISING Agency COPYWRITER. Are you experienced? Bubbling over with ideas? Able to create distinctive selling copy for all or most major media? Willing to work under close direction? Have initiative and planning ability? Write immediately giving details and salary expected to: Large 4-A Atlanta Agency offering opportunity and excellent working conditions. W. Y., 146, Journal-Constitution.

REGISTERED NURSES
NEW Hamilton Memorial Hospital, Dalton, Ga. Hospital completely air conditioned. Good salaries and other benefits. Contact Administrator, phone 900.

Executive Secretary
EXCELLENT opportunity for personable young lady between 23-30. Must be neat, attractive, ambitious, and possess a pleasing personality. Shorthand and accurate typing required. 5-day week. Salary commensurate with ability. Arrange confidential interview. Mrs. Daigle day, MU. 8-9985, night, JA. 4-1182.

$250 MO.—START
AIR CONDITIONED office. Near Ponce de Leon. IBM electric typewriter, new dictaphone. Initiative and ability to work with our direct supervision required. Cultured surroundings. 39½-hour week. Write P.O. Box 8188, Station F.

CLERK-TYPIST
HIGH SCHOOL GRAD. 25-35, accurate typing, 40-50 wpm. Nat'l Co. offers 5-day wk., good starting salary, numerous employee benefits, cafeteria in air-cond. bldg., for alert, willing worker. Apply: Mr. Williams, Westinghouse X-Ray Division, 1299 NORTHSIDE DR., NW

CLERK-TYPIST
MUST TYPE at least 50 WPM. 5-day week, liberal employe benefits, excellent chance for advancement. Home office of insurance company. Call George C. Jordan, VE. 0751.

STENO-CLERK
NO EXPERIENCE necessary. Immediate opening for Steno-Clerk. Will train alert, willing worker. Must type and use Dictaphone. Some general office duties. Good starting salary. 5-day wk., excellent future. Please call General Mills, AT. 6374.

SECRETARY
EXPERIENCED secretary for general office. Shorthand, use of Dictaphone and electric typewriter essential. Excellent working conditions, 40-hr. week. Good salary. See Mr. Gay, 4th floor, Haverty Furniture Co., Inc., 22 Edgewood Ave., NE.

TYPIST-CLERK
GENERAL office accounting department needs fast and accurate typist with adding machine experience. Good working conditions, 40-hour week. Salary $200 month. Haverty Furniture Companies, Inc., 22 Edgewood Ave. See Mr. MacQuinn, 4th floor.

Wanted Immediately
EXCELLENT opportunity for experienced young lady, 20-30, shorthand, typing and other varied duties, makes position an interesting one, above-average salary, profit-sharing bonus and other company benefits. Call TR. 6-6351.

ACCOUNTING CLERK, HIGH SCHOOL GRADUATE, AGE 18-35, FOR EMPLOYMENT IN LARGE OFFICE, INSURANCE OFFICE. WRITE OFFICE MANAGER, HARTFORD FIRE INSURANCE COMPANY, BOX 1720, ATLANTA, STATING AGE AND EXPERIENCE, OR PHONE WA. 1541.

EXPERIENCED BANK TELLER
EXPERIENCED bank teller for Ponce de Leon Ave. bank. Age 21-35. 5-day week, salary commensurate with experience, employe benefits. Call Mr. Ball, Mon. thru Fri., CY. 8585.

TOP SALARY
MUST be experienced sales person in women's apparel. Best working conditions, 5-day, 40-hour week. Salary open plus commission. Call Mr. Norman, EX. 4656 or apply in person at Norman's, 3226 Peachtree Rd.

PRIVATE SECT.
NEED immediately, nice-looking, clean-cut young lady with nice personality to be Girl Friday to owner of an advertising co. Some traveling and nice salary.
LONG LINE CO., 49 Irby Ave., NW

$220 PER MONTH
5-DAY, 40-HOUR WEEK
ALERT young lady, 21 to 35, for general office work. Must be able to handle figures accurately, type efficiently and write neat, legible hand. Answer in own handwriting to L. W. Wilson, 95 Marietta St., NW.

STENOGRAPHER-BOOKKEEPER
NEW Amsterdam Casualty Company desires stenographer with limited accounting in small Branch Office having only two ladies. Good salary depending on experience. Telephone CY. 2941 for appointment.

WAITRESS
EXPERIENCED, Vic. Belvedere section or Decatur. Nice place, a job you will like. Good pay. See Mrs. Campbell after 10 a.m. Campbell's Drive-In Restaurant, 3682 Memorial Dr., (Belvedere section).

SECRETARY
YOUNG LADY between 18 and 30 with general office knowledge. Must be high school graduate. New air-conditioned branch office. Salary depending on experience. Apply Mr. Kolpack, PLaza 3-4116.

BOOKKEEPER-TYPIST
MUST HAVE bookkeeping experience. Good typist. Age 21 to 35. Interested in permanent position, 2 weeks' paid vacation. Company-paid ins. Good starting salary. Y. A., 112, Journal-Constitution.

TEACHERS FOR SUMMER EMPLOYMENT — AAA1 company needs new personnel in Atlanta area. Flexible expectancy in excess of $1,000 for vacation months. Write for personal interview, giving experience, age, college attended, to V. H., 164, Journal-Constitution.

CASHIER
EXPERIENCE preferred. Good salary plus commission. 5½-day wk., for neat, alert, young lady. No phone calls accepted. Apply in person: Butler's, 55 Whitehall St., SW. corner Alabama.

CLERK-TYPIST
HIGH SCHOOL graduate, 18-35, 40 hours per week, time and half for overtime. Excellent company benefits. Apply in person to Averst Laboratories, 1359 Spring St., NW.

FINANCE CO. wants young lady, not over 30, for general office work. No experience necessary. Good typist but no shorthand. Permanent. $180 to start. Air-cond. office, downtown. 61 Poplar St., NW. Charles R. Hartsfield, Inc., LA. 8046.

HOSIERY—BAGS
NEAT, alert young lady, preferably experienced, to sell hosiery and bags. 5½-day wk., good salary plus liberal commission. Apply Manager Butler's, 55 Whitehall St., SW.

CLERK-TYPIST
5-DAY WEEK, air-conditioned office, excellent starting salary. Must be rapid typist, and be able to use dictaphone equipment. Call SY. 4-8275 for appt.

Experienced Waitress
Hrs.: 5 P. M. to 9 P. M.
6 DAYS WEEK
798½ Peachtree St., NE

GIRLS WANTED
18-45
GENERAL office, and telephone work, part time. Mon. thru Fri., 6-9 p.m.; Sat. 11-2. Apply in person. Miss Minus, after 5:30, 585 Peachtree St., NE.

Help Wanted—Female 55

CASHIER-TYPIST
UNDER 30—For new finance company open in Forest Park. Must be good typist and resident of Forest Park. 5½-day week, salary open. Apply 9 to 5:30 or phone PO. 6-4861 for evening appointment.
DIXIE FINANCE CO.
1162 Main St. Forest Park

EXPERIENCED CASHIER
Hrs.: 3 P. M. to 9 P. M.
6 DAYS WEEK
798½ Peachtree St., NE

CARD-TYPIST—18-25
LARGE multiple line insurance co. Branch office. Life, hospitalization, insurance benefits, retirement plan. High school graduate. Call Mrs. Jones between 9-4. WA. 4221.

TYPIST-CASHIER
YOUNG lady, 18 to 30, high school grad., downtown office, permanent position, liberal employe benefits. See Mr. Lipscomb, 218 Grant Bldg.

Secretary-Stenographer
USED shorthand and dictaphone. Good typist, no experience necessary. Wonderful opportunity. See Mr. Sawyer, The Selig Co., 342 Marietta St., NW.

LEGAL SECRETARY
SMALL firm with general practice desires 4th secretary. Experienced preferred, interested in legal work. Call Arnold, Coogler and Harris, CY. 6551.

YOUNG LADY — Bookkeeper, must know retail system, and be able to make financial and profit and loss statements. 5½-day week. Salary open. Apply to Mr. Betterton, Hirsch's, 79 Peachtree, NE.

GENERAL TABULATING
5-DAY WEEK. Some IBM machine experience desired. Apply in person to Mr. Bohannon, Thompson, Boland, Lee, Inc., 201 Peachtree St.

BOOKKEEPER
LARGE shoe Co. needs Bookkeeper, exp. gen'l. ledger. 5-day wk., air-cond., d'town ofc. Good salary, Co. benefits. MU. 8-2064.

GROWING new business needs intelligent girl to handle office end of interesting work. General office experience wanted, no steno. required. Apply in person, Acme Sales, 176 Marietta St., NW.

HOUSEKEEPER to live in and help take care of children for business couple in Tenn. Private room and bath, and time off. References required. $25 week. B. H., 613, Journal-Constitution.

TYPIST
EXPERIENCED on Electromatic typewriter, 5 days, permanent, good pay. Apply 217 Mortgage Guarantee Building.

Secretary-Bookkeeper
GENERAL office work. Salary according to experience. Near Fox Theater. TRinity 2-3844, Mr. Bell.

WANTED—Counter girl for laundry and dry cleaning. Call office plant. Best Northeast section of city. Druid Hills Laundry, 1224 South Oxford Rd., NE. DE. 7672.

WRAPPERS FOR LAUNDRY BUNDLES. APPLY 670 DEKALB AVE., NE.

BOOKKEEPER — To keep complete set of double-entry books. Must know typing. Answer giving education, experience and age. P. O. Box 529, Atlanta 1, Georgia.

LADY — Responsible position with good future. High school education necessary. $3,400 first year plus bonus. Write P. O. Box 5326, Knoxville, Tenn.

COUNTER GIRL, age 18 to 35. Experience desirable, not necessary. Must be reliable. 5½-day week. Apply Zip 60-Minute Cleaners, 2 Broad Street, SW.

EXPERIENCED grocery cashier for modern, air-conditioned supermarket. Top pay and steady work to right party. Apply in person. 320 Ashby Street, SW.

SOUTHERN BELL TELEPHONE & TELEGRAPH CO. has attractive positions for more young women. Apply Employment Office, 51 Ivy St., Northeast.

NEED experienced waitress. Morning hours. Good salary. Royal Palm Restaurant, 117 Luckie St., NW; opposite Atlantan Hotel. Apply after 11 a.m.

WAITRESSES
EXPERIENCED, 6 nights week. Apply Howard Johnsons, 41 Expressway.

FLORIST — Experienced designer. Salary commensurate with ability. Give brief resume. Replies confidential. G. T., 46, Journal-Constitution.

MEDICAL TECHNOLOGIST
ASCP. Attractive offer. Starting salary $300-$350. Apply Pathologist, Providence Hospital, Mobile, Ala.

HOUSEKEEPER, live in, private room. Elderly couple, no invalids. $80 monthly. Inman Park section, at 836 Dixie Ave., NE. LAmar 5330.

Beautician-Hairdresser
WANTED — Experienced beautician, air-conditioned beauty shop. DE. 3338.

WANTED—Call-office operator for laundry and dry cleaning pickup station in Cascade Heights. Piedmont Laundry & Cleaners. AL. 8393.

STODDARD wants experienced lady for call office. Good pay and employe benefits. Apply to Mr. H. A. Spencer Jr., 681 Ford Pl., NE.

BOOKKEEPER—General ledger, payroll and statements. Send resume of experience and education to: Y. A., 133, Journal-Constitution.

WAITRESS — Age 20 to 30. Good salary and tips. No Sunday work. Apply in person. Palmers Restaurant, 1549 Gordon St., SW.

CASHIER, preferably with cafeteria experience. Good hours, good pay. Apply in person: Techwood Soda, 366 Techwood Dr., NW.

CREDIT inspector, work in Marietta, age 20-25, high school graduate. Must type. Call Mr. Aitken, Monday, Marietta, 7-3736.

DRUG STORE soda fountain help wanted. Apply by phone or in person, 4066 Peachtree Rd., Brookhaven, CH. 6701.

IN ANSWERING help wanted ads with box numbers, do not send originals of valuable papers. Copies will do as well.

WAITRESSES, experienced. Lunch and split hours. Apply in person, Belmont Steak House, 98 Luckie St., Northwest.

EXPERIENCED flat work and starch checkers. Good pay, good hours. Apply in person. Superior Laundry, 664 W. P'tree.

WOMAN, between 30-45, good typist, cashier and general office experience. Call CY. 0439, between 9-11 a.m.

FATHER and 3 children need housekeeper. Live in and salary. ELgin 9135 Saturday. DEarborn 6431 Sunday.

ATTR. young lady for counter work in modern dry cleaning plant. Apply: One Hour Valet, 75 Forsyth St.

YOUNG LADY for grill and counter work. Apply in person, 4058 Peachtree Rd., Brookhaven, Ga.

MIDDLEAGED housekeeper to live in and care for bed patient. Small salary, private room. Dixie 0125.

LADY to help operate ice cream drive in, some experience soda fountain work preferred. Call DE. 6926.

WANTED—Counter girl for cafeteria line. Apply Bradshaw's Cafeteria, 223 Mitchell Street, Southwest.

SECRETARY, general office work. 5-day week. $200. Decatur-DeKalb Y.M.C.A. DE. 4811.

EXPERIENCED seamstress — Call ELgin 3677 or come to 808 W. Peachtree St., NW.

FOOD CHECKER, days. Apply in person, Capital City Country Club, Brookhaven Drive.

NEAT, fast waitresses, earn approximately $70 week. 1480 Peachtree Street, NW.

WAITRESS — 3 to 11 p.m. Plaza Pharmacy, 1061 Ponce de Leon Ave., Northeast.

SODA dispenser, 3-11 p.m. Plaza Pharmacy, 1061 Ponce de Leon Ave., Northeast.

EXPERIENCED secretary, age to 40, 5-day week. Call EM. 3611, or EX. 3606.

SECRETARY—1-girl office, 5 days, Northside. Call CH. 5117; Sat., ME. 4-2633.

WAITRESSES for Tubby's Attic. Lunch only. Call Mr. Langford, LA. 3801.

EXPERIENCED typist, single, age 25-35. Buckhead office. CHerokee 7485.

INTERESTED in employment? Apply RICH'S EMPLOYMENT OFFICE.

BEAUTY OPERATOR, with or without following. Call EXchange 9533.

WANTED—First-class waitress. Cup & Saucer, 2973 Peachtree Road.

COMPANION housekeeper for elderly lady. Live in. ATwood 3467.

EXPERIENCED NCR bookkeeper. For appointment, call CY. 5221.

TWO experienced waitresses. Apply 735 Forrest Rd. LA. 6833.

LADY, live in, drive car, board. $40 week. POplar 7-4195.

WANTED — Experienced cashier. Apply 105 3rd St., NE.

Salesladies 55-A

LADIES PART-TIME
EARN extra money during your spare hours. Mrs. G. averages $1.62 per hour. Pleasant work. No car or evening work required. Should have 12 or more spare hours per week and be a hard worker and dependable. Phone LA. 4018.

Ask Any Avon Representative
HOW easy it is to sell Avon. Dignified, rewarding work for your spare hours. For a personal interview in your home call VErnon 8673.

TALK FOR CASH
TELEPHONING from home, full or part time. Write giving complete information about yourself, including telephone No. to G. T., 27, Journal-Constitution. Exp. not req.

SALESLADY WANTED — Experienced saleslady for small ladies' apparel shop in Decatur area. A friendly, informal, air-conditioned place to work. Apply in own handwriting to P. O. Box 182, Atlanta.

SURVEY work, home improvement company. Commission. LA. 5632.

Salesladies 55-A

WE NOW have openings in some areas for full or part-time sales ladies with the Fuller Brush Co. Average earnings not less than $2 per hour. Phone or apply to L. Bird, 746 Lee St., SW. PL. 3-1170.

SALESLADY—FABRICS
SINCERE lady, knowledge of fabrics. Our new enlarged store, Buckhead. Mr. Penny, CH. 4061.

TWO girls experienced in outside sales. Easy, pleasant work, making appointments for photographer. Phone SYcamore 4-7792.

Temporary Office Help 55-B

NEED VACATION MONEY?
WE NEED stenographer and typist for temporary work, by day, week, or month. Immediate openings.
(No Fee Charged)
TEMPORARY OFFICE PERSONNEL SERVICE, EM. 8674

Employment Ag'ncy—F'm'le 56

Best Office Jobs in Atlanta
A-1 EMPLOYMENT SERVICE
723 New Fulton Natl. Bldg.

FIRE-CASUALTY-LIFE
EXP. OFC. WOMEN to 45. $225-$417.
JUST INS. But Ins. Exp. Not Req.
MANY Cos. Pay Our Fee IN FULL.
INSURANCE SPECIALISTS
1214 C&S BANK BLDG. WA. 1915

GOOD JOBS GOOD RATES
The Private Employment Service
"For The Better Applicants"
11th Flr. Mortgage Guarantee Bldg.

No Contract No Placement Fee
CAREERS
1393 Peachtree St., NE EM. 6878

H-A-Y-S
PERSONNEL SERVICE
1101 Ga. Sav. Bk. Bldg. CY. 3434

PAIR PERSONNEL SERVICE
312 Forsyth Bldg. Downtown
3240 P'tree Rd. Buckhead

CAPITAL PERSONNEL SERVICE
815 Forsyth Bldg. LA. 3040

ALLIED PERSONNEL SERVICE
1428 New Fulton Bldg. WA. 7714

AGGRESSIVE EMPLOYMENT
1001 Healey Bldg. CY. 7801

ANDERSON PERSONNEL
101 Marietta St. Bldg. LA. 5673

WEST END EMPLOYMENT SERV.
847½ Gordon St., SW PL. [illegible]

MEDICAL PLACEMENT SERV.
15 Peachtree Pl., NW [illegible]

HOOD EMP. SERV.
129 Thompson, E. Point PO. [illegible]

EXECUTIVE SERVICE CORP.
Rm. 1716, 22 Marietta St. WA. 5430

ALSOBROOK PERSONNEL
219 Healey Bldg. WA. 0081

DEAN PERSONNEL
516 Red Rock Bldg. AL. 3404

HELEN BAILEY
Suite 820 Forsyth Bldg.

ACME EMPLOYMENT
1400 New Fulton Bank Building

PLAXICO PERSONNEL AT. 7801

NATION WIDE WA. 8112

Instructions—Female 58

STOP LOOKING
For a Job
COME TO MASSEY. Get your training. Massey will place you.
MASSEY BUSINESS COLLEGE
179 Peachtree St. AL. 7879

GREGG SHORTHAND
GREENLEAF SCHOOL. MU. 8-7800

MODERN PBX and recp. school. 1608 Candler Bldg. CY. 1989.

Help Wanted—Male, F'm'le 60

APPLY SEARS RETAIL STORES
For Part-Time Employment

Male & F'm'le Emp. Agcy. 60-A

C & S EMPLOYMENT
75½ HUNTER ST., NW LA. 0973

GENERAL EMPLOYMENT
11½ Forsyth St., NW. WA. 3799

Teachers Wanted 61

TEACHERS, able to meet teachers and school people. Interesting educational sales, good earning opportunity. Write education, age, experience and date available. Educational Sales & Distributing Co., P. O. Box 771, Nashville, Tennessee.

COLLEGE Eng.; Librarian; Math. Supt., $7,000, many vacancies in all fields of teaching. Rush application. SOUTHERN SCHOOL BUREAU, Decatur, Ga.; ofc. DE. 7826; res., DE. 6224.

DEGREE teachers for McRae-Helena High School. 1 science, 1 speech and English combination. $200 supplement. Apply: E. M. Rountree, McRae, Georgia.

Situations Wanted—Male 62

ADMINISTRATIVE ASSISTANT
COLLEGE GRADUATE, 15 years' experience sales, advertising, office routine, supervising personnel. 34 years old, married, active church member. Presently employed, desire permanent position with future. N. O., 42, Journal-Constitution.

BANK CASHIER—Loan department manager, 7½ years banking experience, 1 year insurance and real estate sales experience. Married, 28 years old, veteran, draft exempt. Native Atlantan. Excellent references. Available immediately. Salary open. Y. A., 92, Journal-Constitution.

PURCHASING AGENT, 33 years of age, 8 years' experience in industrial mining purchasing. College degree, excellent background in office management, accounting and inventory control. I. A., 606, Journal-Constitution.

ACCOUNTANT-TREASURER of manufacturing company desires to keep set of books part time. Monthly financial statements, tax returns, etc. CHerokee 2579.

YOUNG experienced accountant, college degree, seeks new job. Present work terminates shortly. Will relocate. O. C., 603, Journal-Constitution.

SECRETARY—Young man with several years experience in general office work. Fast shorthand and typing. H. O., 82, Journal-Constitution.

MAN, experienced office work wants job 5 p.m. to midnight. Y. A., 140, Journal-Constitution.

Situations Wanted—Female 63

OFFICE MANAGER
PRESENTLY EMPLOYED, capable, alert, efficient. Thorough knowledge of bookkeeping, accounting, typing, shorthand and office management. Ability to supervise and manage an office efficiently and pleasantly. 11 years' diversified experience. Age 29. Desires permanent position with progressive organization. Available June 15. If interested, call POLLY TEEL, PO. 1-8888, from 8:30 a.m. to 6 p.m., after 6 p.m., PO. 7-8446.

ACCOUNTANT
PRESENTLY employed as office manager. Keeping 7 sets of books for affiliated corporation and subsidiaries which include Journals and General Ledgers. Also prepares profit and loss statements, balance sheets, and state and federal payroll reports. Handle accounts receivable and accounts payable. Free to travel occasionally. Call POLLY TEEL, PO. 1-8888, from 8:30 to 6 p.m.; after 6 p.m., PO. 7-8446.

ADMINISTRATIVE ASSISTANT
12 YRS. of secretarial, accounting, bookkeeping, office managerial experience. Age 29. Presently employed as office manager. Available June 15. If you are seeking a capable and efficient employe with ability and pleasing personality to assume responsibility, please call POLLY TEEL, PO. 1-8888, 8:30 to 6 p.m.; after 6 p.m., PO. 7-8446.

CHRISTIAN woman desires day work as companion to elderly lady. Buckhead vicinity preferred. CH. 8371.

HOSPITAL-TRAINED practical nurse. Will live in, can give shots, will take chronic bed patients. ME. 4-0750.

1952 HOME EC. graduate desires position in Atlanta. Decatur vicinity. EVergreen 9470.

Help Wanted—Male (Col.) 64

WORKING CHEF
POSITION open for working chef with potential qualities of leadership. We need immediately a man who has successful background of cafeteria cookery. The position open requires a working knowledge of bringing up and maintaining a large cafeteria line, plus gradually graduating into supervising an entire kitchen.
APPLICANTS interested in this position are required to write in detail all information pertaining to their personal background, experiences and business references. Write V. H., 169, Journal-Constitution.

WANTED—Warehouseman and truck driver. Married, age 25 to 35, weight 180 to 200 lbs. Must have driver's license, know how to read and write and familiar with city of Atlanta. No phone calls. Apply in person, 985 Blvd, NE.

WAITERS
WANT sober and reliable men. With previous cafeteria experience. Must be over 20 years of age. Interviews will be held at 39 Marietta St. between 8 and 10 a.m.

NEED man with knowledge and know how to assist in managing small plant, presently making men's belts and wallets. N. C., 172, Journal-Constitution.

EXPERIENCED bus boy wanted immediately for permanent work. Apply in person to Camellia Garden Restaurant, 1851 Peachtree Rd., NW.

EXPERIENCED service station porter wanted. Good pay. 2690 Campbellton Rd. at Dodson Dr. PL. 5-9369.

WANTED — Porter, daytime job. Must be willing to work. Good salary. Apply 327 Forrest Ave., NE.

EXPERIENCED short order cooks. 6 days or 6 nights week. Apply Howard Johnsons, 41 Expressway.

COOK — Experienced. Apply in person to Mr. Paul, Capital City Country Club, Brookhaven Drive.

EXTRA help. Minit Car Wash, Inc. 2280 P'tree, 536 P. de L., 308 T'wood.

EXPERIENCED service station porter. CH. 1274.

Help Wtd.—Female (Col.) 65

WANTED — Experienced cook-maid who is willing to work every other Sunday. Some ironing. No nights. Recent references and health card required. EM. 1178.

DEPENDABLE cook-nursemaid to live on. Wednesday, Sunday off. Must have one-year recent reference, health card. Excellent pay. MElrose 6-1361.

Help Wtd.—Female (Col.) 65

EXPERIENCED flatwork feeders and folders, wearing apparel pressers and bundle wrappers. Apply in person. Superior Laundry, 664 10th Pl.

MAID—30 to after dinner, 5½ days. Health card and ref. $20 and car-fare. 16 Noble bus to Mside and Highland. 1329 N. Highland Ave., Northeast.

EXPERIENCED shirt girl, back and bosom. Must do 2,000 good shirts weekly. Guaranteed salary plus commission. 8 days. PL. 5-5996.

LIVE ON. Experienced nursemaid, cook. Thursdays and every other Sunday off. Reference and health card required. EXchange 3805.

SHIRT FINISHER—Must be well experienced. Hours 8 to 4:30. Monday thru Friday. Guaranteed 40 at 75 cents per hour. ME. 4-7335.

EXPERIENCED shirt finishers, also wearing apparel pressers. Good hours, good pay. 1222 Stewart Ave., SW. PL. 5-1534.

LIVE ON, experienced nurse-maid-cook. Thursday and every other Sunday off. References, health card. ATwood 1374.

LIVE ON — Experienced nurse-maid. Must drive, recent references, health card required. CHerokee 3898.

EXPERIENCED silk finisher for hand dressing in small dry cleaning plant. EL. 5156.

ASSISTANT to cook. Apply Bradshaw's Cafeteria, 223 Mitchell St., Southwest.

WANTED—Presser. See Mr. Driver, Capitol City Laundry, 650 Glen Iris Drive.

Employm't Agcy.—F'm'le 65-A

Maids for New York or Miami
LA. 8186 Write: Maids, 60 Cain, NW

Help Wtd.—M. & F. (Col.) 66

VERY experienced couple to go to sea side resort home near New York City, June 15 through Sept. 15. Excellent salary with possibility of fall employment in Atlanta. Local recent references required. Write, giving phone and other requirements, Y. A., 114 Journal-Constitution.

MARRIED or single couple to live within. Mrs. J. A. Myers, 3428 North Fulton Ave., Hapeville, PO. 1-0377.

Help Wtd., M&F, E. Agcy. 66-A

MAIDS
COOKS
DAY WORKERS
ATLANTA DOMESTIC SERV.
CALL US FOR DOMESTIC HELP
CY. 5571

COLORED HELP

100 MAIDS, cooks, restaurant and all-type public jobs. Sal. to $50 wk. Call JA. 3822 for jobs or employee PERSONALIZED, 8 North Ave., NW.

DAY WORKERS, maids, cooks, restaurant and fountain help. Call us for dependable and permanent colored help. WASHINGTON EMPLOYMENT BUREAU, 51 Elliott St., SW. WA. 0222.

COL. HELP, 100 JOBS OPEN NOW
All Types Public and Maid Jobs
For Men and Women. Pay to $50 Wk.
See us for Quick Job any day
8 North Ave., NW. EL. 3622

DAY WORKERS — Maids — Cooks. All types of restaurant and public workers. Call us. Washington Employment, WAlnut 0224, 51 Elliott St. SW.

MAIDS, COOKS — RESTAURANT, MARTIN EMP., 984 PEACHTREE ST. (NEXT TO 10TH) 874 Grand Theater Bldg. CY. 7477. WA. 6979.

Sit. Wanted—Male (Col.) 67

CHAUFFEUR, yard or house work, or truck driving. MU. 8-4375.

Sit. Wtd.—Female (Col.) 68

REGISTERED, settled baby sitter. Monday or Saturday nights. Iron one day. CY. 5777.

EXPERIENCED MAID wants five days. DI. 0048.

FINANCIAL

Business Opportunities 70

THEATER FOR SALE — 300-seat, modern, air-conditioned theater in fast growing St. Marys, Ga., 3,000 population, 50,000 weekly payroll. Only theater and first run. Owner completely retiring from business. First $17,500 cash gets this wonderful buy. Must see and investigate to appreciate. O. West, owner, Phone 2-9504, 108 1-3203.

YOUR OPPORTUNITY

MAN or woman, half or ¼ interest in well-established publishing and advertising business. Urgent need for capital for someone capable and interested in making more money, should not investment first year. Unlimited possibilities. G. T., 60 Journal-Constitution.

FISH LODGE for sale. Panacea, Florida, famous fishing resort. Fully furnished and equipped. Dining room seats 90; guest house accommodates 22. Owner's and sales living; 4-room servant house; 6 boats and motors; fishing equipment $18,500. Terms. Call or write Mr. or Mrs. A. G. Woodruff, 971 Panacea, Florida.

MOTEL, 98% occupancy. Beau. red brick, plus 5-rm. bungalow, d'town wooded area. Gross rm. sales over $40,000 yr. Total price $110,000 with $35,000 down. Owner will carry balance. PL. 5-8332, PL. 3-6331, Southern Realty, 807 Lee St., SW.

ESTABLISHED hardware and plumbing business for 10 yrs. Inventory furniture and fixtures, equipment. Approx. $15,000 to $20,000. Averaging about $2,000 monthly sales. 90% cash. About $15,000 cash to buy. MU. 8-9814.

CUT-RATE DROG STORE

NO FOUNTAIN, no Sundays. Hrs. 8-6:30 p.m. Last yr., over $58,000 bus. Total price only $4,000. H. Shafman, bus., EL. 1582; res., AT. 1504.

SUPER MARKET — Good location. New equipment, 17 mos. old. Cost $26,500., stock of groceries, $7,000. Must price $16,500. Part cash, balance over 3 years. Phone owner, POplar 1-2136; night, POplar 1-8040.

LAUNDERETTE, SE

GUAR. grossing $2,000 mo. and up. Heavy-duty equipment, drive-in parking. Shown by appt. $10,500 total, terms. AL. 8144, LA. 5633.

RESTAURANT TRUCK STOP — superior location adjoining city on Highways 17-92-441 in suburban business district. Doing a good business. Kamp'es, office, Orange Blossom Trail, Orlando, Fla.

SERVICE STATION

MODERN service station for sale in Decatur. Lease direct from Standard Oil Co. DE. 9106.

SERVICE STA., SW

MAN and porter. Shows good net profit. Main hwy. Low overhead. PL. 5-8332, PL. 3-8331.

CAFE, DOWNTOWN

DOING $125 to $135 daily. A proven bus. This won't last for $2,500. Davis, WA. 6603.

GROCERY, LIVING QTRS. — Fixtures, store bldg., 4 rms., liv. qtrs. $1,500 down, bal. mo. notes. EM. 2041 Ridley Rlty. 55 12th

TOY AND variety store for sale, best offer. Northside location. Modern, air-conditioned. Realty Co. EX. 6472 CH. 8137, 47-3465.

COMPLETE dry cleaning plant, drive-in parking space, best SW location. Priced right. For information call owner, PL. 5-2705.

SHORT ORDER GRILL

GOOD BUSINESS. Open 6 days. PL. 3-8331, PL. 5-8332.

MUST sacrifice ½ interest in well-established grocery store, in Northwest all-white neighborhood. SY. 4-5253, 3 p.m.

LAUNDERETTES installed complete in first-class locations from $1,750 down. Write N. C., 133 Journal-Constitution.

READY-TO-WEAR, dry goods and shoes. Established 30 years. If interested write: 430-D. Thomaston, Georgia.

MOTELS—For the South's finest, 10 units up, write or call Childs & Co., 1447 P'tree St.

SACRIFICE, $750 down. Drugs, sundries, fount. Bal. mo. notes. EM. 2041, AT. 4071.

INVEST $2,500; $400 week return in new laundrette. E. O., 58 Journal-Constitution.

SMALL truck stop, 20 miles Atlanta. Good drive-in potential. Phone 43-9350

WHITE AND COMPANY

SMALL one-cent vending route for sale, reasonable. SYcamore 4-6989.

Drug Store, Decatur So'te, CR. 5835

BOB BLACKWELL, RLTY., DEC.

BOARDING-rooming home or nursery. Equipped. MU. 8-0336.

CHOICE BUSINESS opportunities. Chas. Ford, 87 Walton St., NW.

INDUST. cafe, $550 mo. net profits. $1,200 cash handles. LA. 6997.

GRILL, first-class. Nets $800 per mo. Small cash payment. AL. 2210.

Business Opp. Wanted 71

FIRST-CLASS medium-sized, medium-priced cafe. Have some cash and excellent credit. No brokers. N. D., 9, Journal-Constitution.

Money to Loan 72

LOANS $50 TO $2,500

G. A. C. Finance Corp.
320 W. P'TREE ST., NW. EL. 7501
948 GORDON ST., SW. PL. 5-4572
2063 P'TREE RD., NE. EX. 1596
DECATUR
111 W. PONCE DE LEON. DE. 3701
PERSONAL LOANS
Community Loan & Invest. Corp.
4 conveniently located offices
TELEPHONE WA. 2045

LOANS—$25 to $1,200 on signature, furniture or auto made at Beneficial Finance Co., 75-B Forsyth St., NW. Phone Alpine 7417.

Southern Savings Bank
6 PRYOR ST., SW LA. 8601

PUBLIC LOAN CORP.
311 Western Union Bldg. CY. 2701

LOANS—$50 TO $1,500
SIGNATURE LOAN & THRIFT CO.
618 Ashby St., SW PL. 3-7161

QUICK auto loans. Front-door parking at Midland Finance, 337 W. P'tree.

DELTA LOAN CORP.
332 Whitehall St. AL. 0795

QUICK LOANS, WA. 2756, SOU. DISCOUNT CO., 220 Healey Bldg.

FOR MONEY IMMEDIATELY
CALL LA. 0661, Home Credit Co.

Loans on Real Estate 75

FIRST, SECOND MORTGAGE LOANS QUICKLY APPROVED
WE ALSO BUY REALTY LOANS
EMPIRE REALTY & MTG. CO.
518 Healey Bldg. MU. 8-1976

DO YOU NEED CASH?
CALL TODAY

WILL buy your 2nd and 1st mtge. notes. Mr. Peery, CH. 1228.

PRIVATE money for mortgages. Geo. Northen, 329 Grant Bl. LA. 5486.

LIVESTOCK-POULTRY—Livestock

THE best place to buy or sell your cattle. Sales every Tues. and Thurs., 12 noon. Square deal to everybody.

DAISY AUCTION CO.
57 BRADY AVE., NW VE. 1184

CATTLE sales each Tuesday and Thursday at 1 p.m.
Ragsdale-McClure Commission Co.
66 Brady Ave., NW EL. 6856-9

For Sale—Miscellaneous 82

D. W. MEEK CONTR. CO.
921 SYCAMORE ST., DEC., GA.
WILL absolutely pay you to wreck your old brick house or warehouse and grade the lot for future building to suit you.
CR. 1220 DI. 0156

LAWN MOWER SALE—NEW
19-in. 1½-hp. recoil starter $69.95
21-in. 2½-hp. recoil starter $75.95
CONTRACTORS SUPPLIES, CORP.
427 W. Ponce de Leon Ev. 0491

SALE — 30-gal. glass-lined, 10-year water heaters, $79. Used, built-in and leg tubs, lavs., sinks, new bath sets. Cheap. We buy used pipe. Superior Plumbing, 550 Piedmont, VE. 1656.

HUSSMAN 11-ft. serve-yourself meat case with compressor, $475 complete; 18-ft. wall store shelving, $50; two overhead doors, like new, $150. DIxie 0154, after 10 a.m.

Bank Repossessions

SAVE MONEY ON TV
ASSUME payments on balance. New warranty. 75 Alabama St., SW.

VARIOUS sizes pipe and tubing, fence posts, I beams, angles, bolts, electric motors, and couplings.
BARON IRON & EQUIPMENT CO.
ATWOOD 9721-2

FLU LIGHTS, counters, cash registers, fans, mirrors, Janitrol gas heater, stamp machines, neon self-service signs, stock, shelving, etc. 232 Edgewood Ave., NE.

DOUBLE honey-maple bed, complete with box springs and mattress, excellent condition. Also oblong top drum table, 24-in. reversible window fan. Call EX. 7548.

250 SUITS, Prices slashed for quick sale. Special $6.95, $8.95, $10.95, $12.95. Values up to $65. Bell Loan Office, 205 Mitchell St., SW, across from new C&S Bank.

FOR SALE, complete set of dental equipment, chair, unit, chest and all tools. Call 5411 or write P. O. Box 681, LaGrange, Ga., attn: of Guy M. Word.

LINCOLN 180 AMP AC WELDER. Complete with leads $161
LEE S. WOLFE & CO.
450 Northside Dr., NW WA. 3820

BOAT — 14-FOOT — 16-FOOT lengths PLYWOOD ALL KINDS
WILLINGHAM LUMBER CO.
2114 Piedmont Rd. VE. 5357

VARIETY Store Fixtures for store for sale. Reasonably priced. Real bargain for someone entering business. Box 9, Rossville, Ga.

AIR-WAY SANITIZER vacuum, complete, for half price. Also Underwood typewriter, desk model, $40. Call CRescent 7962.

SUNBEAM Mixmaster, all parts, cedar chest, reel and rod (Hurd), all in good condition. Reasonable. PLaza 3-9928.

6-FT. MEAT box, practically new, scales, other fixtures & refrigerator. Bargain. SYcamore 4-8987 or ELgin 8719.

PRACTICALLY new, some brand-new summer clothing. Beautiful good buys. Size 14. DEarborn 2994.

1949 NORGE refrigerator, $70; Easy Spindrier, $50; Davenport, $25. All excellent condition. CRescent 0408.

USED RESTAURANT EQUIPMENT and closeout bargains. Fixture Sales Co., 321 Edgewood, WA. 2466.

SPRING lizzards for sale. 2460 to 6 months, wormed. PLaza 3-8961, or at Austell Ga. 3161.

3-YEAR-OLD male Boxer, papers. Cheap to right party. 118 Laurel Street, Forest Park.

REGISTERED cockers, champion background. Make me reasonable offer. ME. 4-3328.

DACHSHUND male, 2 mos., registered. $40. 5217 Lake Forest Dr., NW. 996-5.

POODLE, miniature, black, male. Idlewood Kennels, 5433 Roswell Rd., NE. CH. 9729.

COLLIE puppy, registered, female, choice of litter. Wormed and shots. PO. 7-5745.

COLLIE puppies, AKC registered, all shots. Also, collie at stud. POplar 7-9046.

SCOTTIE PUPS, AKC registered. Days, PLaza 5-6267; nights, PLaza 3-6648.

AT STUD, black minature French poodle. European registration. PLaza 3-2376.

CHAMPION-SIRED Pekingese puppies, 6 weeks old. Call DEarborn 9629.

BOARDING. PERSONAL CARE. WELCOME OAK KENNELS, 47-3294.

COCKERS—Registered puppies. Also beautiful males at stud. CR. 2869.

AKC-REGISTERED cocker puppies. Already wormed. SYcamore 4-0193.

AKC REGISTERED Toy Manchester puppies, irresponsible. DA. 7090.

PEKINGESE puppies and grown stock. AKC registered. Trinity 2-8917.

BOXERS, AKC registered, wormed, shots, 10 weeks old. ME. 4-7526.

CHIHUAHUA puppies, registered, 8 weeks old. Show-type. EX. 5067.

TOY Pekingese puppies, parti-colored. Chamblee 7-3593.

COLLIE — AKC-registered male, 8 weeks. $25. VE. 1560.

REGISTERED collie puppies, reasonable. PO. 1-1544.

DALMATIANS — AKC registered, 3 males. ME. 6-1045.

DACHSHUND pups, one beagle pup. PLaza 5-4450.

Cats, Kittens, Pets, Game

HAMSTERS—B. C. Fambrough, 920 Sycamore St., Forest Park, Ga. PO. 1-4162, after 6 p.m. weekdays; all day Sat., Sun. Shipped anywhere. Write, call.

FOUR pair White Kings, 4 pair red Carneaux, 2 pair ring-neck doves, all working. Lot for $13. PL. 5-0342.

SIAMESE kittens, house-broken, pedigree, 2 months old. Battle Smith, Cochran, Ga. Webster 4-6604.

MONKEYS, Parakeets, Parrots, Persian kittens, cages, supplies. 2764 Gordon SW. PL. 3-4902.

PARAKEETS, 150 breeders and babies, also rare birds. Selling out. SYcamore 4-6942.

SIAMESE kittens, champion and imported stock. Also stud service. DE. 7935.

SPECIAL on canaries, parakeets and supplies. Bird House, 894 W. P'tree.

SIAMESE kittens. Two male, two female. Phone DE. 9890.

HONEY BEES — FREE. ALpine 8991.

MISCELLANEOUS

For Sale—Miscellaneous 82

NEW PLUMBING

SINK with cabinet, faucet-strainer from $39.85
Toilets, water tested $7.95
Wash basin $7.95
Sinks alone $3.95
Base cabinets with tops, 50% off list
Commode, coverings 30c
Floor furnaces, 25,000 B.T.U. (2 only) $21.95
Shutters, auto. fan ceiling and wall, from $8.95

Builders Hardware Co.
172 Decatur St. MU. 8-9814

HONEST VALUE

Garbage cans, gov. surplus 32-gal. heavy duty, $4.95 up

SCREENED doors, first quality, all sizes, $6.95 up.

Shellac, pure, $2.95 per gal.

LITTRELL HARDWARE CO.
274-278 Decatur St., SE Al. 2135

Armstrong Linoleum
Tile . . . 3½c Each

Asphalt Tile, 9x9 from ....5¼c ea.
Vinyl Plastic Tile, 9x9 ..... 14c ea.
Rubber Tile, 4¼—9x9 ..... 19c ea.
Vinyl Plastic, Counter Top ..72c sq. ft.
Quaker Linoleum Rugs ....$6.95 ea.
Wilson Plastic Wall Tile ..29c sq. ft.

CRESCENT PAINT CO.
80 Decatur St., SE. MU. 8-4544
Park Free Corner Decatur-Ivy St.

PLUMBING SUPPLIES

4-IN sink-cabinet steel, new $49.95
TOILET set, new $17.95
20x22 Double steel sink $7.95
Wash basin 18x15 new $9.95
BATH sets 3-piece cast iron $88.95
PIPE CUT TO LENGTH AND THREADED

Southern Pipe & Sup. Co.
286 Decatur St., SE Atlanta
400 N. Church St. East Point

SEWING MACHINES

Used portable electric $12.95
Used treadle (sews good) $9.95
New cabinet electric machines $39.95
New Necchi portable $79.95
New Necchi console $99.95
Easy terms, free home demonstration.
ASHBY SEWING MACHINE CO.
107 Broad St., SW MU. 8-7148

SEE the famous "SNAPPING" TURTLE at LAWN and GARDEN, 1862 Buford Hwy., 1½ blocks from Piedmont. The lawn mower center of the South. A MOWER FOR EVERY PURPOSE. Complete repair service on all makes. Free pickup and delivery upon presentation of this ad. AT. 4933.

CHIEF garden tractors, priced as low as $138.50. All attachments available. See the famous Bantam riding tractor, 3, 5 and 8-H.P. The world's finest small tractor. Call for a free demonstration. Lawn and Garden, 1862 Buford Highway, 1½ block from Piedmont. AT. 4933.

TREADLE MACHINE $14.50
ELECTRIC PORTABLE $19.50
SINGER CONSOLE $49.50
NECCHI PORTABLE $94.00
ELNA PORTABLE $99.00
Free Home Demonstration
SEWING MACHINE SHOP
167 Whitehall WA. 7919

ALUMINUM SCREEN WIRE
ROLL lots, 9½c ft. 1st quality. No seconds.

OAKES HARDWARE CO.
Atlanta, 429 Flat Shoals, SE
MONROE LAWRENCEVILLE

HAVE air-conditioned store, will sacrifice 3-year-old 42-inch and 36-inch commercial exhaust fans. Also, have two westinghouse large commercial stand fans.
HOME FURNITURE CO.
86 Alabama St.

LIMITED quantity — New, 100-gallon aluminum tanks, in nests of 2 or multiples, complete with fittings.
BARON IRON & EQUIPMENT CO.
ATWOOD 9721-2

For Sale—Miscellaneous 82

D. W. MEEK CONTR. CO.
921 SYCAMORE ST., DEC., GA.
WILL absolutely pay you to wreck your old brick house or warehouse and grade the lot for future building to suit you.
CR. 1220 DI. 0156

LAWN MOWER SALE—NEW
19-in. 1½-hp. recoil starter $69.95
21-in. 2½-hp. recoil starter $75.95
CONTRACTORS SUPPLIES, CORP.
427 W. Ponce de Leon Ev. 0491

SALE — 30-gal. glass-lined, 10-year water heaters, $79. Used, built-in and leg tubs, lavs., sinks, new bath sets. Cheap. We buy used pipe. Superior Plumbing, 550 Piedmont, VE. 1656.

HUSSMAN 11-ft. serve-yourself meat case with compressor, $475 complete; 18-ft. wall store shelving, $50; two overhead doors, like new, $150. DIxie 0154, after 10 a.m.

Bank Repossessions

SAVE MONEY ON TV
ASSUME payments on balance. New warranty. 75 Alabama St., SW.

VARIOUS sizes pipe and tubing, fence posts, I beams, angles, bolts, electric motors, and couplings.
BARON IRON & EQUIPMENT CO.
ATWOOD 9721-2

FLU LIGHTS, counters, cash registers, fans, mirrors, Janitrol gas heater, stamp machines, neon self-service signs, stock, shelving, etc. 232 Edgewood Ave., NE.

DOUBLE honey-maple bed, complete with box springs and mattress, excellent condition. Also oblong top drum table, 24-in. reversible window fan. Call EX. 7548.

250 SUITS, Prices slashed for quick sale. Special $6.95, $8.95, $10.95, $12.95. Values up to $65. Bell Loan Office, 205 Mitchell St., SW, across from new C&S Bank.

FOR SALE, complete set of dental equipment, chair, unit, chest and all tools. Call 5411 or write P. O. Box 681, LaGrange, Ga., attn: of Guy M. Word.

LINCOLN 180 AMP AC WELDER. Complete with leads $161
LEE S. WOLFE & CO.
450 Northside Dr., NW WA. 3820

BOAT — 14-FOOT — 16-FOOT lengths PLYWOOD ALL KINDS
WILLINGHAM LUMBER CO.
2114 Piedmont Rd. VE. 5357

VARIETY Store Fixtures for store for sale. Reasonably priced. Real bargain for someone entering business. Box 9, Rossville, Ga.

AIR-WAY SANITIZER vacuum, complete, for half price. Also Underwood typewriter, desk model, $40. Call CRescent 7962.

SUNBEAM Mixmaster, all parts, cedar chest, reel and rod (Hurd), all in good condition. Reasonable. PLaza 3-9928.

6-FT. MEAT box, practically new, scales, other fixtures & refrigerator. Bargain. SYcamore 4-8987 or ELgin 8719.

PRACTICALLY new, some brand-new summer clothing. Beautiful good buys. Size 14. DEarborn 2994.

1949 NORGE refrigerator, $70; Easy Spindrier, $50; Davenport, $25. All excellent condition. CRescent 0408.

USED RESTAURANT EQUIPMENT and closeout bargains. Fixture Sales Co., 321 Edgewood, WA. 2466.

SPRING lizzards for sale. 2460 to 6 months, wormed. PLaza 3-8961, or at Austell Ga. 3161.

3-YEAR-OLD male Boxer, papers. Cheap to right party. 118 Laurel Street, Forest Park.

REGISTERED cockers, champion background. Make me reasonable offer. ME. 4-3328.

DACHSHUND male, 2 mos., registered. $40. 5217 Lake Forest Dr., NW. 996-5.

POODLE, miniature, black, male. Idlewood Kennels, 5433 Roswell Rd., NE. CH. 9729.

COLLIE puppy, registered, female, choice of litter. Wormed and shots. PO. 7-5745.

COLLIE puppies, AKC registered, all shots. Also, collie at stud. POplar 7-9046.

SCOTTIE PUPS, AKC registered. Days, PLaza 5-6267; nights, PLaza 3-6648.

AT STUD, black minature French poodle. European registration. PLaza 3-2376.

CHAMPION-SIRED Pekingese puppies, 6 weeks old. Call DEarborn 9629.

BOARDING. PERSONAL CARE. WELCOME OAK KENNELS, 47-3294.

COCKERS—Registered puppies. Also beautiful males at stud. CR. 2869.

AKC-REGISTERED cocker puppies. Already wormed. SYcamore 4-0193.

AKC REGISTERED Toy Manchester puppies, irresponsible. DA. 7090.

PEKINGESE puppies and grown stock. AKC registered. Trinity 2-8917.

BOXERS, AKC registered, wormed, shots, 10 weeks old. ME. 4-7526.

CHIHUAHUA puppies, registered, 8 weeks old. Show-type. EX. 5067.

TOY Pekingese puppies, parti-colored. Chamblee 7-3593.

COLLIE — AKC-registered male, 8 weeks. $25. VE. 1560.

REGISTERED collie puppies, reasonable. PO. 1-1544.

DALMATIANS — AKC registered, 3 males. ME. 6-1045.

DACHSHUND pups, one beagle pup. PLaza 5-4450.

Cats, Kittens, Pets, Game

HAMSTERS—B. C. Fambrough, 920 Sycamore St., Forest Park, Ga. PO. 1-4162, after 6 p.m. weekdays; all day Sat., Sun. Shipped anywhere. Write, call.

FOUR pair White Kings, 4 pair red Carneaux, 2 pair ring-neck doves, all working. Lot for $13. PL. 5-0342.

SIAMESE kittens, house-broken, pedigree, 2 months old. Battle Smith, Cochran, Ga. Webster 4-6604.

MONKEYS, Parakeets, Parrots, Persian kittens, cages, supplies. 2764 Gordon SW. PL. 3-4902.

PARAKEETS, 150 breeders and babies, also rare birds. Selling out. SYcamore 4-6942.

SIAMESE kittens, champion and imported stock. Also stud service. DE. 7935.

SPECIAL on canaries, parakeets and supplies. Bird House, 894 W. P'tree.

SIAMESE kittens. Two male, two female. Phone DE. 9890.

HONEY BEES — FREE. ALpine 8991.

Household Goods 83

SPECIAL CLEARANCE SALE
AT PRIOR TIRE CO.
Used Merchandise, Easy Terms
TELEVISION

12½-in RCA table model $45
12½-in. Philco console $65
14-in. Artone table model $85
17-in. Airline table model $89
17-in. Crosley table model $90
17-in. Raytheon table model $75
12½-in. Arvin console $65
19-in. Dumont console $85
NO MONEY DOWN
PRIOR TIRE CO.
458 Peachtree, NE WA. 8866

$15 DELIVERS
3 Complete Rooms of Furniture

SOME NEW, some slightly used. EXTRA SPECIAL, $198. Many, many months to pay. 3-pc. bedroom, 4-pc. living room, 5-pc. dinette.
LAWRENCE FURN. CO.
85 Whitehall SW

KITCHEN CABINETS
PAY LESS AT
FACTORY STORE
Plastic Tops, Sinks, Wall and Base
FACTORY SECONDS
Daily 9-5—Sat., 9-3
DEL-MAR CABINET CO.
976 W. P'tree St., NE EM. 2432

MAGNIFICENT, carved gold-leaf mirror, $250. Peacock Hill high chest. Serpentine front, $150; 36-in. leg-top Baker drum table, $110. Inlaid Baker Pembroke table, $85. Tall French dresser and mirror to match, $150. Large oil painting, handsome gold leaf frame, $75. All in perfect condition. 400 West Paces Ferry Rd.

FURNITURE

WHY NOT buy at warehouse prices on name-brand merchandise. Save up to 50%, terms, free parking. Open nights by appointment. CY. 1237.
SOUTHERN SALES CO., 207 Marietta St., NW

FURNITURE manufacturers representative has for sale under cost his personal genuine mahogany leather-top tables, made by Hallmark. Same as new. 2 step tables, with metal grill doors, dropleaf cocktail table, and drum table. $35 each. EX. 7703.

SOFA BED, $20; kitchen cabinet, $20 chiffarobe, $20; chest, $15; plastic and chrome dinette suite, $39. Bedroom suite, $75.

Atlanta Furniture Co.
152 Whitehall St., SW WA. 9295

PRACTICALLY new modernistic furniture. Gold and black sofa, foam rubber; olive green, large chair; 2 end tables; 2 olive green all-wool rugs and pads, made by Carstan, size 10x15. 1093 Power lawn mower. CRescent 0249.

MUST SELL—Beautiful upholstered double bed, box springs and mattress, suitable for Early American or provincial, $100; including dust ruffle and spread to match headboard. 1573 Anita Place, Northeast. ELgin 1560.

PIANOS, refrigerators, washing machine, stoves, sofa, round table, kitchen cabinet, dinette suite, drop-leaf table, sofa bed, chest of drawers, wardrobes. New furn. 50% discount. LA. 0871. Herndon Van Lines, Inc.

CHROME, wrought-iron black tufting dinette sets, and plastic-top occasional tables. Cheap for cash.
MEIER MFG. CORP.
4929 Lawrenceville Hwy Tucker

TRADE IN YOUR old furniture on new. We also buy good used furn. and appliances.
KING FURN. CO.
AUBURN AND IVY WA. 8301

HALF PRICE

A RAY'S Super Special—see it! New bedrm. suite complete with box springs and innerspring matt., $119. RAY'S, 2440 Memorial Dr. CR. 8182

REAL BARGAINS

ELECTRIC refrigerators, washers, ranges. Some crate-damaged, some used. All reconditioned, guaranteed, low prices, terms. GEORGIA POWER'S Warehouse, 711 Decatur St.

USED REFRIGERATOR, autos or wringer WASHER, gas or elec. RANGES and TV's, $5 DOWN DELIVERS. GUARANTEED.
Bob Shelley, 262 P'tree, CY. 7313.

OLD, but good. Sofa, green slip-cover, $35; matching chair, $20; mahogany vanity, $35; wine carpet, 11x12, $35; coffee table, $5. Exchange 1301.

MOTOROLA—21-inch, new picture tube. Console, $99.95. Sylvania, 17-inch, new picture tube, $85. CY. 1934. 1180 Memorial Dr., SE. Tippen's Appliances.

SAVE up to $100 on Kroehler living room suites and other fine sofas and chairs. Johnston's Home Furnishings, 4851 Buford Highway, Doraville. 47-3011.

Household Goods 83

UPRIGHT PIANO, almost new gas stove, kitchen table, chairs, 7-piece maple dinette set, davenport, lamps, rugs, curtains, phonograph. MElrose 4-0693.

JUST ARRIVED — Lots marble chests, dressers, beds, French clock sets, china, glass. Maulding, EV. 7354, 1040 W. College Ave., Decatur.

$49 INNERSPRING mattresses, brand new, slightly damaged, $24.50 each. Cheaper inspg. mattresses, $14.50. R. J. Thomas, 208 Whitehall.

HOTPOINT STOVES, $30. CR. 6081

LIKE-NEW dining room set, 2 bedroom suites, 1 sofa and 3 living room chairs. All excellent condition. 432 8th St., NW, 3 p.m. to 5 p.m.

FINE INTERIORS, WHOLESALE. The Atlanta Furniture Market, Inc. 1094 Whitehall St., SW
Write or call Lamar 2907

BARGAINS

USED refrigerators, all sizes. Guar. 1 year. Terms. Open 8 a.m. to 9 p.m. 1393 P'tree St., NW. AT. 4022.

$225 BEDROOM suites, brand-new, slightly damaged. $119 cash. Cheaper styles $79. 5-pc. suites, $85. R. J. Thomas, 208 Whitehall.

GE REFRIGERATOR, good condition, $35. 633 Moreland Ave., NE. Apt. 1, after 5 p.m. Saturday, all day Sunday.

FOR SALE—Gas stove and refrigerator, excellent condition. Real buy. 841 Connie Lane, Decatur. EVergreen 8346.

A.M.C. FREEZER-refrigerator. Kenmore gas range, automatic washer. Used 7 months. Rollaway bed. WAlnut 8885.

4 USED GAS RANGES

CALL PL. 3-4192, MAYTAG SALES.

RENT WASHERS HERE

Maytag Sales & Serv., PL. 3-4192

WINDOW fan, 20-inch Homart. Slightly used. Rock maple buffet, almost new, $80. EXchange 4913.

New Furniture—½ Off

Podhouser Co., 277 10th at Piedmont

RENT AUTO. IRONER

$1.50 WK. Maytag Sales, PL. 3-4192.

2-SPEED, 24-inch window fan with ½-hp. motor, like new. Reasonable. DEarborn 2994.

Best Used Washers in Town

No dn. payment, $5 mo. PL. 3-4192

DOGWOOD FURN. STORES
LOWEST prices in furniture and appl. 236-238 Mitchell St., SW. AL. 8592

SALE, UNPAINTED FURNITURE
CHESTS, chairs, tables. Cosco Stores, 427 W. Ponce de Leon, EV. 5491.

SOLID mahogany china buffet, blond oak dining room suite; solid walnut 4-poster bed, 47-9751.

DE LUXE gas range, good condition, bargain. Fite Appliance Co., 259 North Ponce de Leon, ELgin 8745.

ANTIQUE walnut love seat, Chippendale sofa, china case. Excellent condition. CHerokee 0810.

BUY G.E. or Maytag automatic now, $199.95 for home demonstration. Lakewood Appliance Co.

CROSLEY Shelvadore refrigerator, 8-foot, excellent condition in every respect, $85. PLaza 5-6627.

LARGE chrome dinette, 6 chairs, $50. Also small automatic washer, $20. CRescent 0908.

MODERN walnut bedroom suite with box springs and mattress, practically new. $225. CRescent 0249.

CLOSING house. Living room, dining room, gas range, Bendix ironer. EXchange 4145.

BENDIX Gyromatic washer, good condition, $50. Twin stroller, $15. CRescent 7775.

6-FT. SERVEL refrigerator, connected and operating, $45. 271 Marietta St., NW.

DINING ROOM, refrigerator, sofa-bed, other things. DEarborn 8265; PLaza 3-0643.

TAPPAN range, full size, and refrigerator. Bargain. 1121 Shelby Pl., Southeast.

50 NEW bedrm., din. rm., suites, (1½ loft), AGT. 227 10th St. at Piedmont.

MAPLE double bed with springs, mattress and night table. MElrose 6-2558.

TWO ROOMS of furniture and miscellaneous. Must be sold. MU. 8-2393.

APARTMENT-SIZE refrigerator and stove, automatic washer. SYcamore 4-3696.

OAK DR. rm. suite, $167.50. KIMBROUGH Furn. Mart, WA. 3-7100.

Hotpoint auto. dishwasher, $195.95. Alexander Appl. VE. 7105

GOOD USED TVs, $5 down. Goodyear Ser. Store, 36 Courtland St., NE.

WE BUY, sell and exchange furniture. Fort Furniture, WA. 7790.

CORNER of step tables $7.95
COOPER FURN. CO., 171 Whitehall

4 NEW Hid-A-Way beds, 10 sofas, chairs ½ off. 227 10th St. at P'dmt.

BEGINNING RM. bedrm., suites, 10% OFF. Apt. 1462 Cagle Bros.

UNCLAIMED STORAGE BARGAINS
A. C. White Strg., 410 Edgewood Ave.

9x12 Lino, $4.85. Yd. goods cheap. Hardeman Fur., 487 Edwd. WA. 6803

1949 ARMSTRONG asphalt tile, 6c ea. Gate City Furniture, 161 Whitehall.

APARTMENT gas range and refrigerator, bedroom suite. CYpress 6128.

USED Frigidaire, $30; gas stove, $30. Call PLaza 3-5151 after 3 p.m.

THE RUG SHOP
140 Mitchell, SW MU. 8-8584

EASY terms, low as $1.00 week
Southern Furniture 165 Whitehall

ROPER RANGE, like new; complete bed, bedside table. 792.
NEW gas stoves, refrig., TV's at cost. Overstocked. EL. 7276; VE. 1465.

VACUUM CLEANER, excellent condition. Sacrifice, $25. Dixie 2359.

GOOD Singer console sewing machine. BARGAIN EX. 9250. Dlr.

RENT WASHER OR TV, LA. 1393.
LAKEWOOD APPLIANCE CO.

USED Simmons sleep chairs. Ideal for camp use. 1573 Anita Place.

DINING ROOM table, canopy poster bed, French sofa. DE. 3055.

MAHOGANY DINING ROOM SUITE. 10 PCS. CRescent 5351.

EXHAUST fan, $12; wicker table, $8. P'tree Furn., TR. 2-2537.

50 USED refrigerators, stoves, TVs, $10 and up. ELgin 7276.

ANTIQUE chest, $29; fiber chair, $4. P'tree Furn., VE. 2537.

L & E electric range, good condition, $60. EXchange 5139.

GOOD used refrigerators, $25 up. LA. 7366.

Diamonds and Jewelry 84

QUALITY diamonds for less. Jefferson's, 8 Auburn Ave., WA. 4786

Antiques 86

SMALL grandfather; beautiful French gold clock, under glass; mahogany Sheraton cradle, canopy top, reasonably priced. Small clocks by Mersge and Fuller, Atkins, J. C. Brown. Will trade. PLaza 3-2405. 1313 Gordon St., SW.

ANNIVERSARY SALE

ALL STOCK reduced 25 per cent or more, making room for new shipment. Cannon & Jones, Antique & Heirloom, 4 N. Perry Rd.

MAHOGANY Chippendale dining suite, with round table, china cabinet, buffet and chairs, $400; pair French chairs, moss-green velvet covering, $275; other items. EXchange 4996.

SET Warwick china, complete service for 8. Must sell. EX. 5583.

Radio, TV Sales & Service 88

TV CALLS, $3
ANY OLE TIME, OR WHERE
A TO Z TV SERVICE
EV. 5813; DE. 5154; MU. 8-5592
REPAIRS FULLY GUARANTEED

RECONDITIONED TVs
$29.95 AND UP

Over 100 sets to choose from. Dlr. 846 P'TREE ST., NE LA. 0427

RECONDITIONED TVs
$29.95 AND UP
EASY TERMS—$2 WEEK
628 Lee St., SW at Gordon
PL. 5-3208

DAY-NITE TV SERVICE
PL. 3-0342—WAS RA. 0342
NITE, SUNDAY OUR SPECIALTY

HALLICRAFTERS 17" TV. Completely overh

OPEN FOR INSPECTION
ALBERSON COURT
3-BEDROOM BRICK
CINDY DR.
OAK VIEW, 100% GI
98% GI
Spratlin, Harrington & Thomas, Inc. Realtors
285 S. Peachtree BY OWNER

100% GI LOAN
NO DOWN PAYMENT
$1,595 DOWN
GI RESALE
ATTRACTIVE ANYONE
6-ROOM BRICK
GI RESALE
$7,000
$300 Down to GI
6-Rm. Brick
SACRIFICE—OPEN 2-6
HOME OWNERS CO.,
4 Pryor St. BROKERS LA. 4671

PAY $67 MO.
EARN $270 MO.
GI
CAN STILL GET
100% LOAN
IN
Turner Heights
$12,100 to $13,575
$1,000 Down to $1,500
3 BEDRMS., 1 BATH
LORING HEIGHTS
BEAUTIFUL
HOME OWNERS CO.,
4 Pryor St. BROKERS LA. 4671

MEADOWBROOK ACRES
Quality Plus Livability
Ranch Brick
6 Lush Rooms
Separate Dining Room
1½ Full Ceramic Tile Baths
Select Hardwood Floors
Dolrite Concrete Basements
Inside Stairs
Attached Garage
Central Gas Furnace
Vent-a-Hood Over Range
Rock Wool Insulation
24-Foot Overhang Eaves
Public Sewerage
SEE TO APPRECIATE
$13,950-$15,950
$350 DOWN TO GI
GO Memorial Dr. 6 Miles to Circle
Turn Right at Traffic Light at Entrance
to Meadowbrook Acres
Harman Vining, DE. 2241
Norman Hollinger, CR. 3096
CLENCO REALTY CO.
Dec. Fed. Brch. Bldg., EV. 2555

100% GI LOAN
REG. INCOME $270
ONLY $360
TURNER HEIGHTS
CONTEMPORARY
GO Memorial Dr. 6 Miles to Circle
Turn Right at Traffic Light at Entrance
to Meadowbrook Acres
Harman Vining, DE. 2241
Norman Hollinger, CR. 3096
CLENCO REALTY CO.
Dec. Fed. Brch. Bldg., EV. 2555

$695 DOWN ANYONE
1376 ANTHONY DR.
3 BEDRM. BRICK
NO CLOSING COST
LOVELY
THIBADEAU, SHAW & BRANNAN COMPANY
"Atlanta's Leading Realtors"
BROKERS LA. 2284

FIRST OFFERING
$895 DOWN ANYONE
629 DANRICH DR.
NO CLOSING COST
THIBADEAU, SHAW & BRANNAN COMPANY
"Atlanta's Leading Realtors"
BROKERS LA. 2284

$300 DOWN
TOTAL CASH ANYONE
Good Credit Only Requirement
NEW BRICK HOMES
$12,495
4 BEDROOMS
2½ BATHS
Choice of Colors
Select Hardwood Floors
Plaster Walls
Kitchen Cabs.
Tile Baths
Central Gas Furnace
Carport
Storage Room
Rock Wool Insulation
Public Sewerage
Large Level Lots
$14,550—$14,750
GO Memorial Dr. 6 Miles to Circle
Turn Right at Traffic Light at Entrance
to Meadowbrook Acres
Dec. Fed. Brch. Bldg., EV. 2555
T86 TUPELO WAY

EXCELLENT BUY
$850 CASH
TO QUAL. $80 MO. INCOME
GO Memorial Dr. 6 Miles to Circle
Turn Right at Traffic Light at Entrance
to Meadowbrook Acres
TRACY BUILDERS, Inc.

$600 CASH TO GI
OPEN 2 TO 5:30
GO Memorial Dr. 6 Miles to Circle
Turn Right at Traffic Light at Entrance
to Meadowbrook Acres
Dec. Fed. Brch. Bldg., EV. 2555
T86 TUPELO WAY

15-ACRE LAKE
MODERN BRICK HOMES
Benefield Rlty., Decatur

BONNIE DELL SUBDV.
3 BEDRMS., 2 BATHS
$9,500—$500 DOWN
4 BEDRMS., 2 BATHS
$9,950—$500 DOWN
Thos. J. Northcutt & Co.
2313 Northcrest Rd. CR. 3-4441

HOME OWNERS CO., Bkrs.
4 Pryor St. LA. 4671

SPECIAL
ONLY $5,600
GI RESALE
5000 CATALINA DR.

ANSLEY PARK
BY OWNER
GI RESALE
Druid Hills
RANCH DUPLEX
10 BEAUTIFUL ACRES
Grant Park
TERRIFIC BARGAIN
Southwest
Southwest
Southwest
Cascade Heights
1790 So. Olympian Way
GREEN FOREST ACRES
George L. Wilson Agt.
Open 3-6, Sat.-Sun.
FAIRWOODS ESTATES
Maulding Realty & Ins.
1267 EAST RIDGE RD.
AT YOUR SERVICE
Cascade Rlty., Inc.
Ben Hill
Sylvan Hills—Capitol View 148
Kirkwood

CORDON HEIGHTS
100%
GI LOANS
Atlanta's Most
Attractive
and
Convenient
Subdivision
ONLY $360 MO.
INCOME REQUIRED
GO Memorial Dr. 6 Miles to Circle
Turn Right at Traffic Light at Entrance
to Meadowbrook Acres
Dec. Fed. Brch. Bldg., EV. 2555
T86 TUPELO WAY

HOME OWNERS CO., Bkrs.
4 Pryor St. LA. 4671

FHA or VA
$695 DOWN ANYONE
1376 ANTHONY DR.
3 BEDRM. BRICK
NO CLOSING COST
LOVELY
THIBADEAU, SHAW & BRANNAN COMPANY
"Atlanta's Leading Realtors"
BROKERS LA. 2284

VETERANS
$340 Earnings
$15,200 Homes
$83 Per Mo
HOME OWNERS CO.
4 Pryor St. BROKERS LA. 4671

$2,300 CASH
ASSUME GI LOAN
SPEC. 3 BEDROOM BRICK
$14,950
$1,000 DOWN
$80 MO. INCOME
GO Memorial Dr. 6 Miles to Circle
Turn Right at Traffic Light at Entrance
to Meadowbrook Acres
Dec. Fed. Brch. Bldg., EV. 2555
T86 TUPELO WAY

WEST OF PEACHTREE
ONLY $8,500
PLANTATION PARK
Duplex-Jefferson Park
$8,500 SPECIAL
BETTER HURRY
Haverville 156
$8,500 SPECIAL
Nothing Down
100% VA 30 Years
Exclusive Northside
Beautiful Woodland Park
Bedroom, Brick Homes
Paved Streets and Drives
Central Gas Heat
Some Basements
STARNES-ROBERTS CO.
HIDDEN FOREST
4 Bdrms., 1½ Baths
GI or FHA LOANS
SAVE!
FHA RESALE
EWING & BOWDON
6-UNIT APT.
Barksdale Rd.
EASTWOOD MANOR
East Atlanta's Finest
BARGAIN
East Atlanta 158
Marietta
BONNIE DELL SUBDV.
3 BEDRMS., 2 BATHS
$9,500—$500 DOWN
4 BEDRMS., 2 BATHS
$9,950—$500 DOWN
Thos. J. Northcutt & Co.
2313 Northcrest Rd. CR. 3-4441

RANCH STYLE BEAUTY
AND
COMFORT
HOME OWNERS
CO., Bkrs.
4 Pryor St. LA. 4671

BE A PROUD OWNER
In a Proud Neighborhood
Of Meadowlark Estates
WE GUARANTEE YOU
VALUE
CONSTRUCTION
STYLING
RESTRICTIONS
LOW TAXES
FULL BASEMENT
Priced Way Below
$20,000
DIRECT FROM OWNER
BY OWNER
Herbert A. Cline Rlty. Co.
SCOTTS DELIGHT
2,100 Sq. Ft., $29,900
COX-TALBOTT BLDRS.
OPEN ALL DAY
4444 Powers Ferry Rd.
Moseley-Branon-Schmitz
OPEN ALL DAY
4444 Powers Ferry Rd.
CUSTOM BUILT for discriminating
COX-TALBOTT BLDRS.
2,100 Sq. Ft., $29,900

Suburban 162

LITHIA SPRINGS

6 ROOMS, tiled bath, 6½ acres fenced. Shade trees, fruit trees, apples, peach, cherries. Barns, double garage. 1,000 ft. road frontage. County water. Phone, gas available. School bus by door, on mail route. 100 ft. to bus line.
25 ACRES, 15 acres open land.
40 ACRES pastures, woods. For information see W. T. Moseley, Lithia Springs, Ga. Phone Austell 2351.

LET'S GO TO REDAN

2 HOUSES, 4½ acres, $11,995. Main house has 3 bedrooms and den, 1½ baths, age 5 years. Small house has 3 rooms, rents for $35. Redan is located approx. 5 miles east of Avondale Estates. Full details, phone Tom Forkner, DE. 2534, DE. 9704.

Forkner Realty Co.
REALTORS Avondale Estates, Ga.

WANT A GARDEN?

CLEAN, cozy, 2-bedroom white frame on one acre lot, only four miles from Decatur. Tile bath, screened porch across rear of house; beautiful water oak trees. Near stores. Mrs. Brown, DE. 1357. Monday, TR. 4-6391.

Barksdale Rlty., Realtors
820 N. Highland Avenue

$11,000—$250 down, $62 and $65 per mo., 6-room bricks. Wooded sites. Conv. to school, churches, stores, golfing, swimming, skating, playgrounds. Will build on your lot. Trade-in considered. Bankhead Hwy., quarter mi. beyond Lithia Springs golf course. Left in front of Butler Lumber Co., VE. 5946. Copeland Rlty. Co., 223 Candler Bldg., MU. 8-8911.

TO BUY OR SELL

HOMES, lots, acreage, in or near Clarkston, Tucker, Stone Mtn., Pine Lake or Decatur. Call Lonnie Hardy, 43-7530.

HARDY REALTY CO.
284 W. HILL ST., CLARKSTON

COBB CO. BARGAIN

60 ACRES, between Gordon and Bankhead. Gas and water within 1,000 ft. property. Only $12,000. Neely, PL. 5-1877, PL. 5-2561.
J. D. OTWELL, Realtor, 609 Ashby

4-ROOM house, by owner, running water, hot and cold, apple orchard with plenty apples. On paved road, floor furnace, 5 acres land. Can be financed, $5,250. 20 miles from Atlanta. Call SY. 4-9427, for appointment.

3349 OAKCLIFF RD. SW, 1 blk. from schools on deadend street. 2 brs., Dr., lr. with firepl. Kit., bath, scr. porch, gar., barbecue pit. 4 acres with lots of trees. $12,700. SY. 4-8748. Bkrs. authorized to sell at 5%.

NORTH PEACHTREE RD.—Lot 80x200, priced $2,500. House, 2 rooms and bath, lot 80x200, $4,900; 4 acres join the back of above house, $4,900 for both; house and 4 acres, $8,900. WAlnut 2601. Suwanee, Ga., 3811.

BY OWNER—Four rooms and bath, aluminum carport, 2½ acres wooded land, located 42 Hwy. Second house on left entering Henry County. See to appreciate. Phone 3674, Stockbridge.

NEW, 3 bedrms., on 3-acre wooded site, 2½ mi. below College Pk. $8,500, $1,500 down. Dennis E. Brown Rlty. Co., 2996 Stewart, PO. 6-2136.

Vacant Lots—Subdivisions 166

Improved Wooded Lots
ALL UTILITIES

INDIVIDUALS and builders welcome. NE section, Briarcliff and Lavista. Very nr. shopping center and bus line. Our prices are right for these choice locations among beautiful new homes. If you are interested we will build as per your own plans on one of these lots. Call Nace Cadranel, VE. 2889; Shirley Berger, ME. 4-3118.

BERGER & CO., BKRS.
LA. 0428 One Peachtree Bldg.

JETT ROAD, NW

JUST on Market. 4 beautiful building lots at corner of E. Conway Dr. 150 ft. frontage each. Exclusive listing. Call MARION A. SAMS, EX. 4338, or CY. 6262.

Roy D. Warren Rlty., Inc.
Realtors Atl. Fed. Savgs. Bldg.

KENILWORTH ESTATES
100x300 LOTS—$2,500
Water, Gas, Lake Privileges
Terms If Desired
Call DE. 2549 or Res., DE. 9915

Grady Duffee—Realtor
Suite 100, Rutland Bldg. Decatur

SPECIAL SALE — Builder changing plans, make these 9 lots avail. at reduced price. 1 acre ea. heavily wooded, 150-ft. front, city water, excellent location and new neighborhood. North Fulton Park area. $3,000 to $3,500. Chas. Smith, ofc., CH. 2176; res., VE. 3440, Mrs. E. B. Smith Rlty., 3617 Roswell Rd.

HOME owners or builders, 1 or more lots, 100x180 each. Sewer, water, phone, gas, curbing, bus service. Best location. Close in. Bargain, $3,500 each. Go out LaVista Rd. ¼ mile beyond Briarcliff, turn left on Breezy Lane. See owner on premises after 4 p.m. Phone 43-6234.

BEN HILL
BEAUTIFUL lots, Fairburn and Mt. Gilead Rds. 100x335, $2,200. Hughes.

HOGAN REALTY CO.
3766 Campbellton Rd. PL. 8-5501

BUY A LOT, build in Glenridge Forest, North Fulton County. Only $3,000 to $3,950. 30-ft. paved street, water and gas. 75 lots already sold. Now opening 2nd section of 80 more. O. B. Jacobs, Developer, EL. 5695.

BEAUTIFUL LOT, 90x150, on Spruce Dr. at Pine Lake. All lake and club privileges. Price $1,000 or will trade for late-model dump truck. ALpine 7124.

LOT 85x150, choice close-in location. Druid Hills. Near golf club, school, transportation. Large trees, sidewalk, all utilities. $1,975. DEarborn 5672.

NE SECTION
BIG wooded lots, ½ to 2 acres, northeast section. $995. Easy terms. Call Sweetwater Estates, EL. 1947.

N'SIDE LOTS $2,800 UP
ERLE PEACOCK, EX. 9757
DENNY HAYNIE, INC.
BROKERS, CH. 9452

CHOICE NW lots. Beautifully wooded 150x400, Wickersham Dr. off W. Conway. Chas. D. Thompson Co., CH. 1605, Bkr. 951 Crane.

CASCADE-PALMETTO HWY., just below Ben Hill, 5 lots or 10 acres, $4,500. Griner Rlty., 3182 P'tree Rd. EV. 2939, EX. 6165.

3 NICE wooded bldg. lots, all improv. $400. Dennis E. Brown Rlty. Co., 2996 Stewart, PO. 6-2136, VE. 1896.

Autos and Trucks for Rent 186

TRUCKS FOR RENT
BELLE ISLE
DRIVE-UR-SELF
MOVE-UR-SELF
OPEN DAY AND NIGHT

ALL types of trucks. Excellent condition. Hydraulic-lift gates, dollies, furniture pads. Low rates include everything. No hidden extras.

BELLE ISLE
TRUCK RENTAL
199 Houston St., NE
PHONE WA. 9282

Wtd., Autos, Trucks, Trailers 187

We Need Cars and Trucks Now
1 to 1,000 Immediately
HIGHEST PRICES PAID
SEE US FIRST
TRUCK HEADQUARTERS
BISHOP BROS.
Atlanta's Largest Dealer
489 Spring St. LA. 3456

WANTED—'47, '48 and '49 Chevrolets, Fords and other popular make cars. Downtown Chevrolet, 329 Whitehall St., MU. 8-5000.

TRADE your car on a '50 or '51 Buick from Mitchell Buick, 3130 Roswell Rd., Buckhead, CH. 9446.

CASH FOR CLEAN CARS
WADE MOTORS, 400 Spring, NW

SPOT CASH for your Cadillac, Austin Abbott, 740 W. P'tree, EM. 1234.

NORTHERN CAR CO.
674 SPRING ST.

Tractors and Heavy Eqpt. 188

1952 MASSEY-HARRIS pony tractor with hydraulic lift, disc plow, harrow, cultivator, bulldozer blade, mowing attachment. Excellent condition. $1,195 complete. May be seen Mon. through Sat. at 922 Memorial Dr., Southeast.

CATERPILLAR D-6 hydraulic angledozer, S-N 9U-6794, $6,000. Also late 1953 TD-14 International hydraulic, $7,500. Both excellent condition. Builders Supply, Chatsworth, Ga. Phone 2841.

FOR SALE—Two D7 tractors, 3T serial No.; 1 LS scraper; 1 Let. ripper, mod. H.; 1 Mack tractor and trailer; 1 rubber-tired scraper. Nites, POplar 6-2369, POplar 7-8922.

HAVE pole trailer, will rent or sell. Cleveland ditcher. Backhoe bulldozer, front end loader. Hydra hammer for rent. Hour, day or week. AT. 7378.

ONE Pioneer 4x10 Double Deck Vibrating Screen. Excellent cond. $1,500. Call P. W. Davis 7505, Rome, Ga.

D-6 STREAMLINE Caterpillar and pan. Good condition, $4,500. Will finance. D-7 dozier. DIxie 7812.

CASE farm tractor, hydraulic lift, with plow. EMerson 1421.

1 LET. PAN, 6 yards, $600. MElrose 4-0334.

Trailers 189

WEEK-END
SPECIAL

WE HAVE a beautiful display of brand-new 1956 models 14 ft. to 51 ft. 1, 2, and 3 bedrms. 8 and 10 ft. wide. We will give unheard of discounts on these trailers this week. Low down payments. Easy terms. Sorry, no trades at these prices.
A BAR G TRAILER SALES
Betw. Smyrna & Marietta. Old Hwy. 41

Compare These Prices

ALL new 1956 models, all de luxe equipment.

45-ft., 2 bedrooms..........$3,895
38-ft., 2 bedrooms..........$3,595
35-ft., 2 bedrooms..........$3,295
29-ft., 1 bedroom..........$2,595

LARGE selection of used coaches, both 1- and 2-bedroom models.

M&M Trailer Sales
2153 STEWART AVE., SW
CLOSED SUNDAYS

QUALITY-SERVICE
AND DEPENDABILITY
LOCAL BANK FINANCING
ATLANTA TRAILER MART
1780 Stewart Ave., SW
Open Evenings and Sunday
PO. 1-8888

SEE

THE latest 1956 models, Dixie Queen, Knox, Streamlite, Buddy, Fairlane and Nashua. All within your budget.

DIXIE MOBILE HOMES
2353 STEWART AVE., SW

COME out an dsee our Spartan demonstration unit. See how they are made.

MYERS SPARTAN SALES
2535 Stewart Ave., SW. PO. 7-4173

Trailers 189

CLEARANCE on all used trailers. $295 and up.

CITY TRAILER SALES
2461 Stewart Ave., SW.
Closed Sunday

$700 FOR MY EQUITY. 45-foot, 1955 Mobile Cruiser. Lot C 14, Trail-R-Inn Trailer Park, 501 Connell Ave., Southwest.

1951, 36-FOOT Travelo, two bedrooms, bath. Priced for quick sale. Owner, Fairburn, 5541.

33-FOOT, 2-bedroom trailer. EXchange 9927, 1167 Pine Grove Ave., Brookhaven.

BUDDY'S TRAILER SALES
2448 Stewart Ave. S.W. PO 7-9664

VACATION trailer, 15 feet, like new, $995. EXchange 1840.

Motorcycles, Mtr. Scooters 191

CUSHMAN SCOOTERS
New and Used—Nothing Down
774 Ponce de Leon, EM. 3856

HARLEY-DAVIDSONS, all models and prices, LOW down-payments.
MARION ROBERTS
1126 West Peachtree

TRIUMPH motorcycle, perfect condition, front to rear. Will sell or consider trade. ELgin 9053.

MOTORCYCLE, 1954, KH model. Will sell or trade for '45 Harley. Call DEarborn 4035.

AL RODI MOTORCYCLE SALES
1404 DEKALB AVE., NE CY. 1144

Auto Parts and Accessories 193

ENGINE PARTS & SERVICE
865 Boulevard, NE EL. 0022

Motor Exchange Service, Inc.
AL. 6408 312 Spring St., NW

UNITED MOTORS EXCHANGE
833 Spring LA. 8431

GEORGIA MOTOR SUPPLY
382 Whitehall AL. 2031

Auto Repairing, Painting 194

DRIVE A LITTLE—SAVE A LOT. East Pt. Chevrolet Dir. [illegible]

SOUTHERN MOTOR EXCHANGE
839 Spring St. NW MU. 8-1514

Boats and Motors 195

NOW ENJOY FINER BOATING

SEE our '56 line of PLASTI-CRAFT, BARBOUR, COMMODORE, and SWIFT boats, all with new luxurious features.

JOHNSON MOTORS
GATOR TRAILERS

WE have a new kind of "TOP DEAL" making it easy for you to be the owner of a new boat and motor.

GRIFFIN'S MARINE
1890 Cheshire Bridge Rd.
On Buford Highway EM. 8693

OUR inventory of used motors is low, so see us for the best trade on a new 1956 Johnson Sea-Horse.

LARGEST selection of boats in town.

NEW MODERN SERVICE SHOP

Woolsey Boat Paint, Boat Hardware

Lawn Boy Power Mowers

... equipped with Galletta Trailer, 30-h.p. Mercury, controls, steering, windshield, upholstery and hardware. Place your order now. If you need power see us for a Mercury.

C. A. MAY MARINE SUPPLY CO.
Covington Hwy., Decatur DE. 3184

TEE-NEE TRAILERS, priced from $100. Nylon rollers inserted on grooved tongue. Keel suspension. 1-man operation.
Positive Motor Tilt—$10.
Trailer rollers, lights, winches. All accessories.

GEORGIA MARINE, INC.
939 Hemphill Ave., NW EL. 3483

12-FOOT, 1953 Aristo-Craft boat. $220. ATwood 6975.

Airplanes 200

... License expired. Fly away cheap. Call J. W. Davis, 2521 or 2281, Rutledge, Ga.

1952 CESSNA, 170-B.........$5,250
1947 BEECH Bonanza.........$6,850
CALLAIR, like new..........$4,150
TERMS, IF DESIRED.
Fulton Air Service, Inc. PLaza 5-9011

STINSON "165" station wagon, full panel, OMNI. Good condition, priced to sell quick at $2,995. Call PO. 1-6691.

TAYLORCRAFT, '46 motor, new canvas. Excellent condition, reasonable. PLaza 8-3924.

Trailers 189

Announcement



Gene H. Smith

Wishes to invite his many friends and customers out to his new location.

Atlanta Trailer Mart
1780 Stewart Ave., SW
"Home of Quality Trailers"
for the best deal in town on any trailer see him at
PO. 1-8888

Wtd., Autos, Trucks, Trailers 187

Top Cash Dollars Paid
'53, '54 Buick Supers, Pontiacs, Olds, Chevs., Fords.
GLENN BUICE
USED CARS
367 Spring St. N.W. LA. 1961

Used Cars for Sale 181

Cadillac

'55 BUICK Riviera. 2-Green.
'54 BUICK Coupe. Canary.
'52 OLDS "98" 4-dr. 2-Blue.
'51 OLDS 4-dr. Green.
'53 BUICK. Air-conditioned.
'52 CHRYSLER Sedan. Grey.
'55 CADILLAC Cpe. 2-Blue.
'55 CADILLAC Coupe. Green.
'54 CADILLAC "62" A. C.
'54 CADILLAC Sedan. 2-Blue.
'54 CADILLAC "60" Sedan.
'53 CADILLAC 2-dr. Black.
'53 CADILLAC deVille. 2-Grn.
'53 CADILLAC Cpe. 2-Blue.
'52 CADILLAC "60" 2-Blue.
'52 CADILLAC "62" Sedan.
'52 CADILLAC Conv. Red.
'52 CADILLAC Sed. 2-Blue.
'49 CADILLAC Sedan. Grey.
'49 CADILLAC "60". Green.
'52 PONTIAC 4-dr. Green.
'55 BUICK 4-dr. Blue.

Good Selections of Others
Plenty Room to Park and Trade

You Can Believe
CAPITAL AUTO CO.
Authorized Dealer
Opp. Biltmore Hotel EM. 1661

Used Cars for Sale 181

Adams Motor Co.
501 S. Main PO. 1-0601-2

(4) '56 STAR CHIEF Catalina Pontiacs $2,595
'55 PLYMOUTH V-8, 4-door Powerflight $1,295
'56 PONTIACS, FORDS
CHEVS., PLYMOUTHS, OLDS
All Makes—Reduced Prices!
'55 PONT. 4-dr. Perfect $1,650
'55 CHEVROLET 4-dr. Station Wagon $1,595
'56 FORD $1,495

(2) '56 FORD Fairlane, 4-dr. Sta. Wagons.. $2,395

(3) '56 FORD Convertible. Fordomatics ... $2,295

PO. 7-3998
405 S. MAIN
'56 FORD Pickup $1,195
'55 FORD Pickup $995
'53 CHEV. Pickup $595
'51 FORD Pickup $495
'51 DODGE 1½-T. $495
'55 CHEVROLET $1,095

Today's Special
'50 DODGE ½-Ton P'up. Brand new red paint job all over. Good condition $395
McClellan's
PO. 1-6692

1956 FORD
SEDAN
$1579
COMPLETE
Plus Georgia Sales Tax

CREST
MOTOR CO.
3167 Peachtree Rd. EX. 1551